GUERNSEY

Breeders' Journal

December 15, 1953

B

Eugene B. Power
University Microfilms
313 N. First Street
Ann Arbor, Michigan

T. B. ACCREDITED A 2027 VACCINATED

FOREMOST GUERNSEYS

Foremost Footprint

Foremost in Name and Breeding Fame

Langwater Foremost

CONGRATULATIONS TO

ST. BERNARD COLLEGE
Placid Oaks Farms
St. Bernard, Alabama
On purchase of third Foremost Bull

FOREMOST ACME 25th

Born January 26, 1946
27 A. R. daughters — a proved sire
Sire: **Foremost Acme, A. R.**

D.H.I.A. Proof	B.D.I.	U.S.D.A.	1953
22 daughters	25 records	9484	477
22 dams	79 records	8715	414
	Increase	+769	+63

His Dam

Foremost Keepsake
10866—616—Jr2
12246—665—Sr4C
12538—700—AA
A daughter of Mixter Faithful, 12601—744—Sr2C.

His Sire's Dam

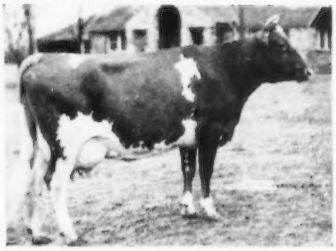

Foremost Lida
15537—826—Jr2C
17674—*962—Jr4C
Class Leader 7th in fat.
3 A. R. daughters—2 A. R. sons

Father Leonard Giardina selected this bull to breed to the daughters of Foremost St. Bernard, a son of Foremost Footprint, A. R., out of Foremost Royal's Mimosa, 13338—663—Jr2C, 15942—760—Jr4C, 15831—786—5yrsC.

We believe this proved sire, "Acme 25th," will continue improvement of the herd and strengthen the Foremost bloodlines.

Official Records Completed During 1953

Only a small number of cows tested due to movement of herd from New York.

Foremost Royal's Sallie Lou	20474	1029	7yrsC
Foremost Footprint's Quality	19514	979	5yrs
Brookland's J. C. Bridget	17979	783	Jr4C
Foremost Crown's Faithful 2d	16794	765	Sr4C
Foremost J. C.'s Janie	15765	646	Jr3C
Foremost Rosula 3d	15234	694	Sr2
Foremost Comet's Fayette	13279	681	Jr2C
Foremost Footprint's Faithful	13983	618	Sr2C

BULL CALVES FOR SALE FROM DAMS WITH RECORDS LIKE THESE.

Season's Greetings and Best Wishes For A Happy and Prosperous New Year To All Our Guernsey Friends

FOR SALE . . . FOREMOST GUERNSEY ASSOCIATION FARM at Hopewell Junction, Dutchess County, N. Y. Anyone interested contact their own broker or J. C. Penney, 330 West 34th St., New York 1, N. Y.

FOREMOST GUERNSEYS

Department of Dairy Husbandry, University of Missouri, Columbia, Missouri, telephone 7290

Farm office, Columbia, Missouri, R. R. 3, telephone 8880. Farm located on Highway 40, eight miles west of Columbia.

LAURENCE R. RAINEY, Superintendent — BRYAN LAIL, Herdsman

ISN'T THIS "LEADER" DAUGHTER A LOT LIKE HIS DAM?

A Daughter . . .

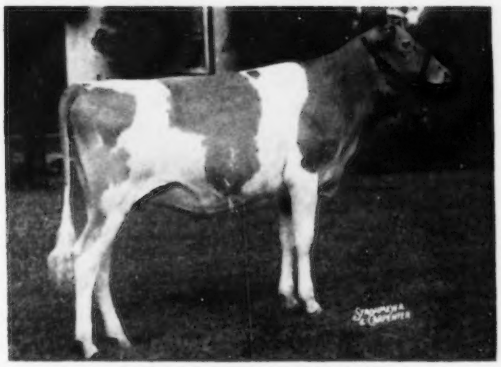

WOODACRES L. MARGOT
1st Pr. Heifer Calf and Jr. Champ. N. J. & Pa. '53.
Reserve Jr. Champ. at the Natl. '53.

"Leader's" Excellent Dam . . .

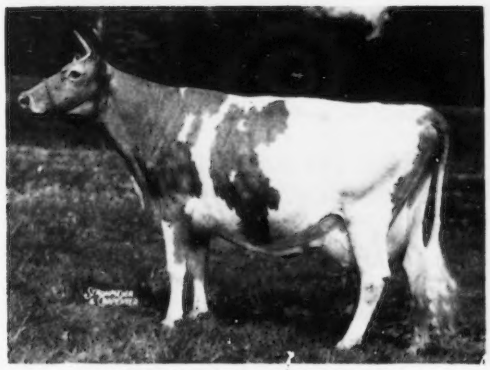

FAIRLAWN K. GAY LEVITY
14978—730—Jr4—365C
17244—845—7yrs—365
Sons at Woodacres, Adohr and Franchester.

We have 50 more that invite comparison

As the Fairlawn Actor's Leader daughters which have been bred here at Woodacres develop we are more and more impressed: and certainly, for type, they promise to more than live up to the high standard set by his older daughters. Nine have been classified—3 are Excellent and 6 Very Good, and they have milked sensationally well. "Leader's Delora" Sr4, averaged over 80 lbs. of milk in Nov. and made 109 lbs. of fat.

Our 50 or more younger "Leader" daughters are large, stretchy, clean necked, especially nice in the shoulders, and stand on good legs, fore and rear.

When you see this pattern emerging so uniformly it gives us real confidence in recommending his sons to others. We would like to hear from you. We have several to talk to you about.

LEADER'S CELESTE
13155—586—Jr2—365C
16354—748—Jr3—365C

QUEEN R. VIENI
14647—717—5yrs—365C

LEADER'S BLUE RIBBON
12963—640—Jr2—365C

KING'S MARCELLE
11299—521—Jr2—305C—610
17049—772—Jr4—305C—915
2nd in milk, 4th in fat

ROYAL MILKMAID
18389—917—5yrs—365C

WOODACRES *Royal Guernseys*

BOX 669, PRINCETON, N. J. PHONE HOPEWELL 361
ATHERTON W. HOBLER, Owner GEO. M. NEWLIN, Mgr.
Accredited negative
A. M. GOEDECKE, Herdsman

ROYAL UDDERS the kind to breed from

SUPREME ROYAL LADY
14603—715—Sr3—365C

High and Wide

KING'S JEANETTE
22436—1050—5yrs—365C

Level Floors

HONOR LOFTUS
11941—634—Jr3—305C—3x

"Ah, friends, dear friends, as years go on
and heads get grey, how fast the guests do go!
Touch hands, touch hands, with those that stay.
Strong hands to weak, old hands to young,
Around the Christmas board, touch hands.
The false forget, the foe forgive, for every guest will go
and every fire burn low and cabin empty stand.
Forget, forgive, for who may say that Christmas Day
may ever come to host or guest again.
Touch hands!" JOHN NORTON'S VAGABOND.

LAUXMONT'S PROUDEST PRODUCTS

Born, to Helen and John Yakubowski, a new son, George Thomas Yakubowski, a fine lad of wonderful parents. He joins the 45 other sons and daughters of Lauxmont's happy families scattered over Lauxmont's broad acres. These children are Lauxmont's most prized possessions, her greatest accomplishment and her richest reward.

FROM MAINE TO CALIFORNIA . . . FROM OREGON TO ARGENTINA LAUXMONT GUERNSEYS are in the ASCENDANCY

Dear Mr. Salisbury:

The young bull, **Lauxmont Raconteur,** was delivered to us in excellent condition and has become adjusted to his new surroundings very nicely. We are very pleased and grateful, since this bull is really a better animal than we dared hope to be able to get. . . . We have some fine heifers, sired by a son of Riegeldale Melba's Emory, which are milking very well and we plan to breed them to Lauxmont Raconteur. Thanking you again for your help and kindness, I am

Very truly yours,
F. W. GLENK . . . Bangor, Maine

My esteemed friend:

I am delighted to greet you through this medium and to tell you how pleased I am with the Guernsey cattle I acquired from your farm. They are the best. The heifers have freshened with magnificent offspring. The young bulls have developed in excellent form, especially **Lauxmont Chevalier,** who is unusually large and of great conformation. I wish to thank you again for your kindness. With assurances of my friendship, . . .

FLORENTINO CASTRO SOTO
San Jose, Costa Rica

RECENT ITEMS OF LAUXMONT ASCENDANCY

1. **LAUXMONT FASHION'S DECOR**—First prize three-year-old. West Virginia State Fair, 1953. Exhibited by Messrs. Gordon and Bowman Gray, Brookberry Farms, Winston-Salem, North Carolina.
2. **LAUXMONT FINANCIER'S REVENUE**—First prize, Cow 2 years and under 3. Elkhart, Indiana district show, 1953. Exhibited by Russell J. and Carlton J. Wenger, Goshen, Indiana.

ANNOUNCING RECENT LAUXMONT BULL SALES:

A. **LAUXMONT SIR GALAHAD:** to Mr. Clarence Brightbill, Harrisburg, Pennsylvania. Sired by Sterlingold Lauxmont King, son of Gardenville Rose King ($50,000) and Sterlingold Mandy ($7,100), 16179—807—Jr2. Dam: Apollo's Golden Hebe, 16756—762—6yrs—365. Mr. C. E. Cassel of Hummelstown, Pa., a supreme judge of good Guernsey cattle, advised Mr. Brightbill on this selection. Mr. Cassel admires the Falconwood Levities at Lauxmont.

B. **LAUXMONT BARBARIAN:** Half-interest to Mr. George P. Evans, East Prospect, Pa. Mr. Evans and his son, David, have a herd of 125 good Guernseys on their 500 acre farm at Hellam, Pa. Barbarian will be used during alternate years at the Lauxmont Farms. His sire is Curtiss Candy Noble Curtiss and his dam, Lauxmont's great brood cow, Stalwart's Golden Dalhia, 17386—927—9yrs—365.

LAUXMONT FARMS

T. B. Accredited — Bang's Accredited
Tel. 38-R4
Wrightsville, Pennsylvania

DR. GEORGE T. PACK, Owner
ELMER SALISBURY, Manager
JOHN YAKUBOWSKI, Superintendent of Farming
ROBERT WITMER, Herdsman

ADVERTISERS' INDEX

Guide to BUYING...

GOLDEN GUERNSEY

* Indicates ADVERTISER IS SUPPORTING BREED-MILK Program

Adohr Farms—Calif. 1363
American Breeders Service—Ill. 1365
Anchor Serum Co.—Ind. 1317

Bacon, Roger Dale—Mass. 1316
Badger Northland, Inc.—Wis. 1320
Bayville Farms, Inc.—Va. 1247
Beaole Guernsey Farm—Ore. 1358
Bomar Farms—Wis. 1360
Box 100 1323
Brays Island Plantation—S. C. 1244
Breeder's Supply Co.—Iowa 1321
Brookberry Farm—N. C. 1251
Butterton Guernsey Farm—Calif. 1364

Charmel Farm—Pa. 1369
Crestwood Farm—Minn. 1362
Cricket Creek Farm—Mass. 1325
Croasdaile Farms—N. C. 1356

Deep Lake Farm—Conn. 1359
DeLaval Separator Co.—N. Y. 1315
Dinsmore Dairy Co.—Fla. III. Cover
Doane Agri'l Service, Inc.—Mo. 1323
Dunn & Harwood—N. Y. & Mass. 1325

Edisto Farms—S. C. 1361

Fairlawn Farms—Massachusetts—N. Y. 1355
Farnam Equipment Co.—Ariz. 1346
Fitchburg Engineering Corp.—Mass. 1317
Flying Horse Farm—Mass. Insert
Foremost Guernseys—Mo. II. Cover
Franchester Farms—Ohio 1314
Franksville Specialty Co.—Wis. 1323

George Sales Service—Ind. 1320
Gluek Farm—Minn. 1362
Golden Arrow Farms—Ind. 1320
Grandvu Farms—Wis. 1358
Granger Sales Co.—Conn. 1321
Greenwood Farm—Texas 1356
Guernsey Breeders' Journal—N. H. 1324

Harding & Harding—Ill. 1321
Henslee Farms—Tenn. 1313
Hess and Clarke, Inc.—Ohio 1318
Hillandale Dairy Farm—N. C. 1364
Holt Products Co.—Wis. 1316
Homestead Dairy Farm, Inc.—Md. 1324

Idaho Guernseys—Idaho 1327
Ideal Guernsey Farms—N. J. Insert
Illinois Guernseys—Ill. 1367

James Mfg. Co.—Wis. 1319
Johnson Co., Gordon—Mo. 1316

Klondike Farm—N. C. 1249

Laacke Co., R.—Wis. 1320
Lauxmont Farm—Pa. 1242
LeGear Medicine Co., Dr.—Mo. 1321
Loraldale Farm—Idaho 1327

McDonald Farms—N. Y. 1253
Merryman and Sons, Inc.—Md. IV. Cover
Minnesota Guernseys—Minn. 1362
Mistydale Farm—N. H. 1368
Mojonnier Bros. Co.—Ill. 1323

Oak Hollow Farm—Ill. 1357
Oregon Guernseys—Ore. 1366
Ortho Pharmaceutical Corp.—N. J. 1320

Paxon Hollow Farm—Pa. 1325
Peerless Machinery Co.—Mo. 1321
Phillips Sales and Pedigree Co.—Wis. 1364
Policastro & Sons, Frank—Conn. 1323
Prairie Bloom Guernsey Farm—Ore. 1366
Premier Livestock Sales—Conn. 1316

Quail Roost Farms—N. C. 1370

Rockingham Farm—N. H. 1254
Roes-Mor Farm—Ill. 1367

Seath and Shultz—N. H. 1320
Skyline Farm—Nebr. 1365
Snow Summit Ranch—Utah 1360
Southern Oregon—Ore. 1358
Spruce Shadows Farm—Minn. 1326
Strafford County—N. H. 1368
Strohmeyer and Carpenter—N. Y. 1321
Sunset Glow Farm—Ill. 1367

Transcript Printing Co.—N. H. 1322

Wandamere Farm—Ore. 1328, 1329
Western Guernsey Service—Calif. 1320
Westlynn Farm—Idaho 1327
Weston Mfg. & Supply Co.—Colo. 1317
Wethersfield Farm—Mass. 1330
Wethersfield Farm—N. Y. 1368
Woodacres—N. J. 1241

Chat . . .

Ward Snarr, Siler City, N. C., reports that Bob Cooper was in an automobile accident and is confined at the Bishopville Hospital.

W. Thomas Dodge, Towpath Farms, Hamilton, N. Y., has arranged to furnish Guernsey milk on a 100 per cent Guernsey program to Colgate University. It will be served in the Student Union building as well as at the campus store.

Mr. and Mrs. Lester Erb, Daybreak Farm, Jefferson, Ore., announce the birth of a new herdsman at Daybreak Farm. Michael Cleon was born on Friday, November 13, and weighed eight pounds and 14 ounces at birth. Mother and son are both doing well.

George M. Newlin, manager of Woodacres, Princeton, N. J., together with Mrs. Newlin, made a brief trip through California after having judged at the Arizona State Fair. He visited Adohr Milk Farms, Platt Company, Western Consumers and Tommy Martin in the south, and W. B. Doty, Hazelwood Farm, William M. Breazeale and Stephen Silviera in the north.

R. L. Gibbons, Carmichael, Calif., recently purchased 16 registered Guernsey heifers from the Brown Ranch, Santa Cruz, California.

Recognition for the results of eight years of 4-H Club work was recently given Frank Simons, Jr., son of Mr. and Mrs. Frank Simons, Plaza, Glenn County, Calif., when he placed second in 4-H Dairy Achievement for California. He was assisted to this high honor by his 4-H Club agricultural leaders, Curt Hibdon, Mrs. George Joslin and L. E. Dobbins.

Frank started his 4-H project in Humboldt County with one calf. Upon his arrival in Glenn County five years ago, he joined the Plaza 4-H Club and became a very active member, showing high qualities of leadership. His project has grown until he now owns 23 head of Guernseys. This 4-H project and his club leadership have given Glenn County its highest 4-H award to date.

Congratulations to Mr. and Mrs. John H. Jorgenson, Durham, Calif., who are the proud parents of a baby boy, Clifford Earl, born last September 24. Mrs. Jorgenson is the former Virginia Lee Orr, California's 1950 GOLDEN GUERNSEY Queen at the Grand National Livestock Exposition.

The Brown Ranch, Santa Cruz, Calif., has sold the bulk of their Guernseys to Joe Galantine, Palo Alto. Lyle Strever, former herdsman for the Brown Ranch, has been employed by Mr. Galantine and follows the cattle to their new home.

Visitors to Erwin K. Wetzel's White Lick Farms, Mooresville, Ind., on November 11 (Armistice Day), might have thought seasons were reversed on this area with a silo being filled with green oats just starting to head. However, Mr. Wetzel and his manager, Lloyd Simmons, explained they disked their oats stubble following harvest last summer, and the resulting crop of volunteer oats was so good they decided to harvest a second crop for silage and are delighted with the results.

Entered as Second Class Matter, December 15, 1909, at the Post Office, Peterborough, New Hampshire, under act of March 3, 1879. Acceptance for mailing special rate of postage provided in section 1113, Act of October 3, 1917; Authorized August 9, 1918.

The Results of Planned Breeding

Two daughters of Cesor Bon-Ton's Premium

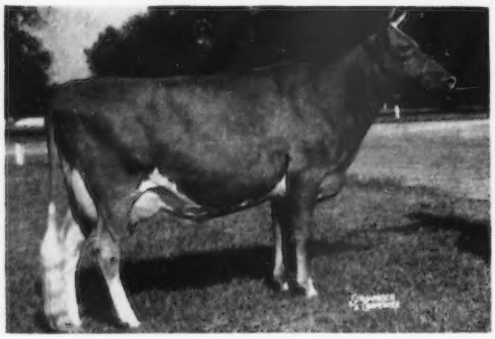

BRAYS ISLAND LOYALTY, E '53
10399—632—Jr3—305C—2x
9976—575—Jr2—305C—2x

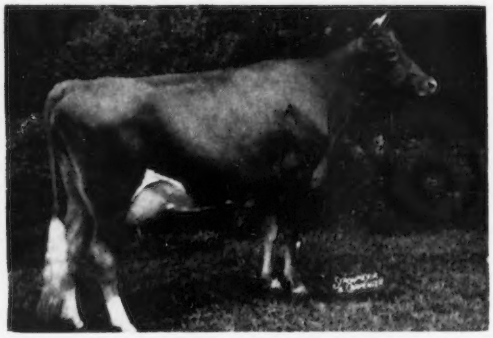

BRAYS ISLAND BON-TON'S B-CUP, VG '49 '50 '51 '53
8854—511—6yrs—305C—2x
9552—522—Jr4—365C
9467—545—Sr2C

Two daughters of Quail Roost NoMax Majesty from "Bon-Ton" daughters

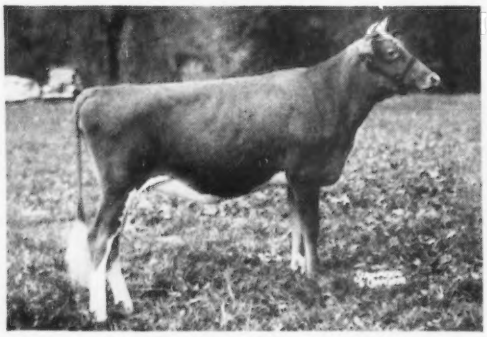

BRAYS ISLAND MAJESTY'S MAID, VG '53
2nd Jr. Ylg., N. G. S., 1951; 2nd 2 Yrs., N. G. S., 1952; 3rd 3 Yrs., N. G. S., 1953. Now on test.

BRAYS ISLAND MAJESTY'S MIRA
1st Jr. Ylg. & Jr. Ch., N. C. & S. C., 1952. Now on test.

By Blakeford Token

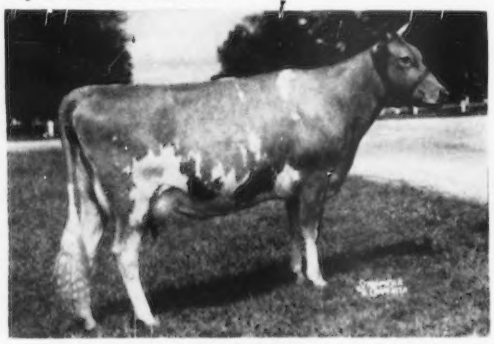

BRAYS ISLAND MAXINE, VG '49 '50 '53
13332—530—Sr4—305C—2x
11890—495—Sr3—305C—2x
10375—449—Sr2—305C—2x

"Maxine's" Daughter
By "Lucky Lad," a "Bon-Ton" Son

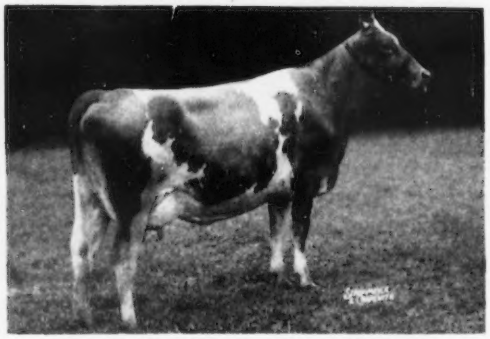

BRAYS ISLAND LUCKY MARY, VG '53
9177—427—Jr2—305C—2x (pending)

Plan now to see our herd on your trip south this winter.

Farm located three miles off Highway U. S. 17 between Charleston, S. C., and Savannah, Ga.

M. B. Sowerby, Herd Manager
Douglas Daniel, Herdsman

T. B. and Bang's Accredited

BRAYS ISLAND
Plantation, Inc.

F. B. Davis, Jr., Pres.
Yemassee, South Carolina

The American Guernsey Cattle Club

OFFICERS AND EXECUTIVE COMMITTEE

R. F. Loree, Florham Park, N. J., President, '58

Kent B. Hayes, Oklahoma City, Okla., Vice-President '58.

John S. Ames, Boston, Mass., 2nd Vice-President '56.

Karl B. Musser, Secretary-Treasurer.

James B. Sweeney, Attorney.

George W. Emde, P. O. Box 319, Lodi, Calif. '57.

John D. Worthington, Bel Air, Md. '56.

George Watts Hill, 111 Corcoran St., Durham, N. C. '57.

Delbert H. Kingston, Cary, Ill. '57.

Otto H. Liebers, Lincoln, Neb. '54.

J. W. McCoy, R. F. D., West Chester, Pa. '55.

J. M. McDonald, Cortland, N. Y., '55.

Gavin W. McKerrow, Pewaukee, Wis. '56.

R. H. McMurtrie, Huntingburg, Ind. '55.

Kenneth C. Price, Port Orchard, Wash. '54.

G. B. Walker, Stoneville, Miss. '54.

Howard J. Ziegler, Clyde, Ohio. '58.

(Year indicates Committee term expiration.)

ADMINISTRATION

Karl B. Musser, Secretary-Treasurer.

Robert D. Stewart, Asst. Secretary-Treasurer.

Elmer H. Shattuck, Purchases and Production.

COMPTROLLER

F. Russell Abbott.

Charles T. Heater, Asst.

HERD REGISTER

J. E. Cunningham, Director.

Floyd L. Greenburg, Asst.

PERFORMANCE

C. M. Cummings, Director and Office Manager.

Clarence W. Greenie, Superintendent of A. R. and H.I.R.

Irving E. Nichols, Superintendent of Performance Register and Pedigrees.

GUERNSEY BREEDERS' JOURNAL

Lincoln R. Lounsbury, Managing Editor.

Richard G. Price, Advertising Manager.

John W. Atwood, Asst. Advertising Manager.

John R. Wheeler, Asst. Advertising.

PROMOTION

Ray L. West, Director.

Harold W. Adams, Asst.

EXTENSION

Ballard K. Bennett, West Main St., Lebanon, Tenn.

George W. Chambers, 202½ North Cedar St., Owatonna, Minn.

A. Wendell Fuhriman, Room 12, Thatcher Bldg., Logan, Utah.

R. L. Holden and M. L. Dawdy, 314 Schultz Bldg., 4th and Main St., Lafayette, Ind.

C. J. Jacobs, 103 Lanier Bldg., West Point, Ga.

A. M. MacKay, 120 West Church St., Frederick, Md.

Tim C. Main, 29 East Mountain St., Fayetteville, Ark.

Elmer J. Meadows, Room 302, Corbett Bldg., Portland 4, Ore.

Joseph Pendergast, 3 Main St., Cobleskill, N. Y.

TYPE CLASSIFICATION

L. V. Wilson, Route 1, Owatonna, Minn.

C. B. Finley, Grimes, Iowa.

GUERNSEY *Breeders' Journal*

Vol. 89 **CONTENTS** No. 8

FOR THE ISSUE OF DECEMBER 15, 1953

FEATURE ARTICLES

Miss Egg and Mr. Sperm—Part II.—By Dr. H. J. Hill 1255
American Farm Youth—Courtesy Country Gentleman Insert
Youth's Place in the Future—By Ezra Taft Benson 1259
National Junior Show 1263
International Junior Show 1266
Oklahoma Heifer Sale—By Tim C. Main 1270
Nebraska Junior Program 1270
South Carolina State Fair Junior Show—By C. J. Jacobs and Mack H. Alman 1270
Oklahoma State Fair Junior Show—By Tim C. Main 1271
Arkansas-Oklahoma Junior Show—By Tim C. Main 1271
The American Guernsey Cattle Club Scholarship—By Wm. H. Waters 1273
New Jersey State FFA Livestock Show—By Louis Gruninger 1274
Sooner State Junior Show—By Tim C. Main 1275
Dixie Classic Junior Show—By C. J. Jacobs and Mack H. Alman 1275
Tennessee State Junior Show—By Ballard K. Bennett 1276
National Intercollegiate Judging Contest 1278
International Collegiate Judging Contest 1278
Kansas Collegiate Judging Contest—By Tim C. Main 1279
Winners at Utah State Fair—By A. Wendell Furhiman 1283
Illinois Junior Show—By R. L. Holden 1283
State Fair of Texas Junior Show 1285
Maryland 4-H and FFA State Fair—By A. M. MacKay 1289
Eastern States Exposition 4-H Show 1290
Atlantic Rural Exposition—By A. M. MacKay 1291
Connecticut State 4-H Show—By Joseph Pendergast 1292
Western Washington Junior Show—By Elmer J. Meadows 1292
New Jersey State 4-H Dairy Show—By Louis Gruninger 1293
New York State Fair Junior Show—By John A. Sims 1296
Eastern States Exposition Collegiate Judging Contest—By R. D. Stewart 1296
International 4-H Judging Contest 1297
Guernsey Judging Contest, 1954—Class I 1300
Kansas State Sale—By Tim C. Main 1302
Illinois State Sale—By M. L. Dawdy 1302
Oklahoma State Sale—By Tim C. Main 1303
Dietrich Dispersal—By R. L. Holden 1303
5th Cotton States Sale—By Ballard K. Bennett 1304
Adamsdale Guernsey Dispersal—By Elmer J. Meadows 1307
Cloverland and Green Acres Dispersal—By Ballard K. Bennett 1308
Oaks Farm Sale 1308
Edward V. Sowers III. Dispersal—By Wm. H. Juzi 1308
Southern Idaho Guernsey Sale—By Elmer J. Meadows 1309
73rd Special Guernsey Sale—By Wm. H. Juzi 1309
Boone County, Ind., Guernsey Sale—By R. L. Holden 1310
Ninth Invitational Guernsey Sale—By A. M. MacKay 1311
Tri-County Guernsey Sale—By Elmer J. Meadows 1312
C. C. Erb Dispersal 1312

DEPARTMENT INDEX

Advertisers' Index 1243
Editorial Comment—Our Gift—and Youth's Challenge 1246
Classification Schedule 1252
Changes Among the Leaders:
Maegeo Dynamo's Ona 1305
Glad Acres Royal's Fancy Free 1305
State Champions 1305
Canadian News 1306
Applicants for Membership 1321, 1323
What the Cows are Doing in the Advanced Register 1311-1354

Subscription Price: United States, South America and Central America, $2.00 for 1 year; $3.00 for 2 years; $5.00 for 5 years. Canada, 60c additional per year; Foreign, $4.50 per year.

CLOSING DATES FOR ADVERTISING COPY
7th of the month preceding for issue of the 1st.
23rd of the month preceding for issue of the 15th.

Published the first and fifteenth of each month by The American Guernsey Cattle Club, Peterborough, New Hampshire.

Copyright, 1953, by The American Guernsey Cattle Club.

Our Gift - -
and Youth's Challenge

We welcome the farm youth of today as the leaders of the future, for we have every confidence in your ability.

We give to you a world filled with strife, and place you in the best country in that world.

We present before you situations that have been beyond our ability to solve.

We place you in economic snarls that have baffled our best to unravel.

We have tried to give you crops that are better than those we started with.

We are turning over to you livestock that show an improvement over their ancestry.

We have developed better type and more production in our chosen breed.

We are trying to market a better quality dairy product, and are pushing fluid milk sales.

We have given you assistance from county and 4-H agents, local leaders and vocational agriculture teachers.

We have given you the colleges of agriculture, with instructors and professors.

We have tried in many, many ways to help you meet the future that will be yours.

You have a greater challenge than any generation of youth that has come before.

You will meet that challenge, and all of agriculture and the world will be grateful to you.

The Cover . . .

Miss Shirley Azevedo, 19-year-old student of the Sierra Junior College, Auburn, Calif., was the GOLDEN GUERNSEY *Queen of 1953 at the California State Fair and the Grand National Livestock Exposition. Shirley has had seven years in 4-H Club work and has won 91 blue ribbons and over 100 second placings. She owns six head of registered Guernseys that are helping to pay her way through college. She has carried as many as eight projects in 4-H Club work.*

Shirley plans on attending the College of Agriculture, University of California, at Davis.

Golden Guernsey, Inc.

Officers

R. F. Loree, Florham Park, N. J., President '58.
Kent B. Hayes, Oklahoma City, Okla., Vice-President '58.
Karl B. Musser, Secretary-Treasurer.
Robert D. Stewart, Asst. Secretary-Treasurer.
F. Russell Abbott, Comptroller, Charles T. Heater, Asst.

Directors

Gavin W. McKerrow, Pewaukee, Wis.
R. H. McMurtrie, Huntingburg, Ind.
John D. Worthington, Bel Air, Md.

Advisory Council

Lloyd B. Wescott, Chairman, R. 3, Clinton, N. J. '54.
S. Bruce Black, East Pepperell, Mass. '54.
Frank D. Brown, Jr., Port Deposit, Md. '54.
W. H. Odlum, Rozelle, Ill. '56.
W. W. Fitzpatrick, Quail Roost Farms, Rougemont, N. C. '54.
W. C. Locke, Kalamazoo, Mich. '55.
John Lyman, Middlefield, Conn. '56.
Claude A. Potts, Lebanon, Ind. '54.
S. C. Price, Hazleton, Pa. '55.
Lloyd Riford, Auburn, N. Y. '55.
Clarence Sheridan, Fond du Lac, Wis. '55.
A. Ralph Shoemake, Dayton, Ohio, '56.
Harold Wakefield, Adohr Milk Farms, 1901 S. LaCienga Blvd., Los Angeles 35, Calif. '55.
E. C. C. Woods, Hanover, Va. '56.
(Year indicates Council term expiration.)

MILK MARKETING

J. Frank Johnson, Director
W. Donald Moffat, Asst.
Mike Stuhlsatz, Representative.

Field Representatives

Lee L. Jennings, Owatonna, Minn.
Albion R. Lane, Peterborough, N. H.

STATE REPRESENTATIVES

CALIFORNIA

Arthur W. Telfer, Sec.
Wendell H. Jones, Asst.
California G. C. C., Inc., Room 401, Calif. Fruit Bldg., Sacramento 14, Calif.

CONNECTICUT

Clair B. Sheldon, Field Sec., Connecticut G. B. A., Box 407, Lakeville, Conn.

ILLINOIS

George A. Campbell, Jr., Field Sec., Illinois G. B. A., Inc., 108 East Wilson Street, Batavia, Ill.

INDIANA

E. T. Wallace, Sec.
Ind. G. B. A., 821 Lafayette Life Bldg., Lafayette, Ind.

MARYLAND

Arthur L. Mulford, Field Sec., Maryland G. B. A., 25 West Chesapeake Ave., Towson 4, Md.

MICHIGAN

A. P. Cole, Field Sec., Michigan G. B. A., 404 Charles St., East Lansing, Mich.

MISSOURI

Dr. H. A. Herman, Sec.-Treas.
Missouri G. B. A., 409 Exchange National Bank Bldg., Columbia, Mo.

NEW JERSEY

Wm. M. Nulton, Jr., Field Sec.
Louis Gruninger, Asst. Field Sec.
Janet Oliver Frost, Asst. Field Sec.
New Jersey G. B. A., New Jersey Agricultural Exp. Sta., New Brunswick, N. J.

NEW YORK

B. J. H. Rikert, Business Manager.
Maynard B. Abbott, Asst.
John A. Sims, Asst.
New York G. B. Co-Op., 1606 E. Erie Blvd., Syracuse, N. Y.

NORTH AND SOUTH CAROLINA

Mack H. Alman, Field Representative, North and South Carolina G. B. Associations, 114 Brookside Rd., Spartanburg, S. C.
Dewey W. Hennessee, Asst. Field Representative, P. O. Box 43, Forest City, N. C.

OHIO

Robert W. Bishop, Field Sec., H. E. Denlinger, Milk Marketing Representative.
Ohio G. B. A., Public Sq., Wooster, Ohio.

PENNSYLVANIA

William H. Juzi, Business Manager.
Lloyd R. Eyler, Golden Guernsey Representative.
John B. Blyholder, Jr., Northeastern Fieldman. Pennsylvania G. B. A., 601 Payne Shoemaker Bldg., P. O. Box 491, Harrisburg, Pa.
Charles W. Van Horn, Southeastern Fieldman, R. D. 1, Lansdale, Pa.
Wade White, Western Fieldman, William M. Shenton, Asst., 404 Coulter Bldg., Greensburg, Pa.

VIRGINIA

K. M. Mace, Field Sec., Hugh M. Hutson, Asst. Virginia G. B. A., Room 204, Lyric Bldg., 9th and Broad Streets, Richmond 19, Va.

WISCONSIN

Charles L. Dalton, Sec., Wisconsin G. B. A., Box 14, Waukesha, Wis.

To— **DEERPATH FARMS**

Registered Guernseys

VIRGIL "PETE" MILLER
Manager

C. C. VAUGHAN, III
Owner

FRANKLIN, VIRGINIA

A HALF-INTEREST IN: BAYVILLE DEER-SLAYER

DAM—BAYVILLE MARGARET MARLENE

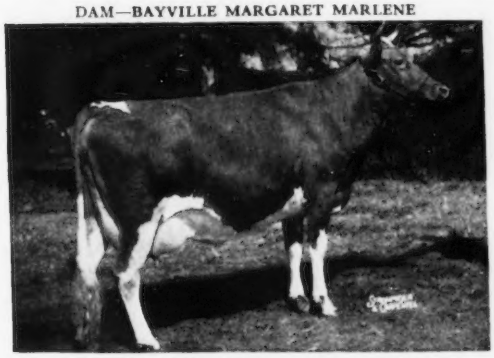

DAM'S DAM—BAYVILLE MARGIE

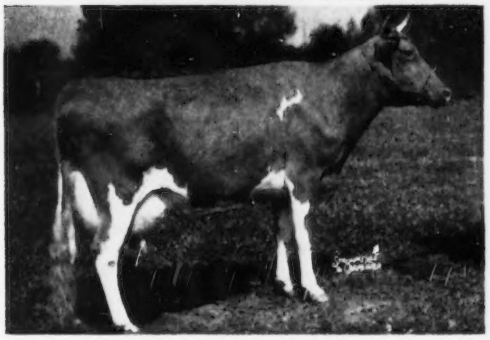

SIRE'S DAM—SOUTHAMPTON SOCUTE

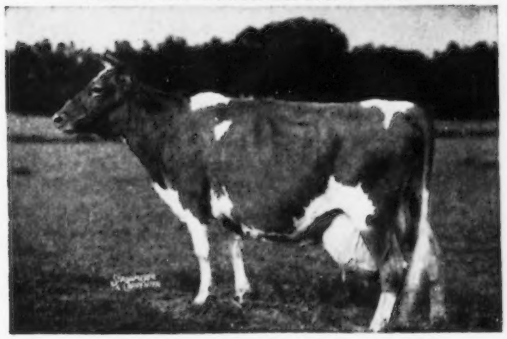

SIRE: **SOUTHAMPTON MAXIM, A. R.**
18 A. R. daughters

SIRE: QUAIL ROOST LUCKY GLAMOR
2 P. R. sons, 14 A. R. daughters

DAM: SOUTHAMPTON SOCUTE

DAM: **BAYVILLE MARGARET MARLENE**
VG '49—E '51 '52 '53
11493—501—Jr2—305—3x
15518—720—Sr3—365C
15754—713—Sr4—365—HIR
16400—765—5yrs—365C
On retest—milking over 60 lbs. a day.
Sr. & Gr. Ch., Va. State Show and A.R.E., 1950.
1st Best Udder, Va. State Show and A.R.E., 1950.
1st Aged Cow, Sr. & Gr. Ch., A.R.E., 1951. Reserve Ch., Dixie Classic, 1951.

DAM OF:
Bayville Impmost Marlene
11033—566—Jr2—365C
4223—200—Sr3 in 102 days

SIRE: BOURNEDALE GENERAL MARS, A. R.
24 A. R. daughters

DAM: BAYVILLE MARGIE, VG '48 '49
8082—409—Sr2—305C—2x
10657—516—Sr3—305C—3x
14413—728—5yrs—365C
3 A. R. daughters

SOUTHAMPTON SOCUTE (VG '49)
12656—573—G—1095
14393—619—DD—1095
20021—844—8yrs—365C—1095
3 A. R. sons, 1 A. R. daughter

It is a pleasure to have our neighbors select "Deer-Slayer" for their herd. He is out of a great cow, and from an outstanding family. His sire sires production. "Deer-Slayer's" three nearest dams average 16945 pounds of milk and 779 pounds of fat.

He will be bred to about 25 cows before leaving Bayville, and then he goes to Deerpath where he will be used on their good producing herd. This joint ownership should help both herds.

As long as our neighbors and friends select Bayville bulls, we feel we are breeding the right kind of Guernseys. Careful consideration and study is given to all Bayville bulls before they are offered for sale. Pedigrees on request.

650 REGISTERED GUERNSEYS

Federal Accredited 339823 — **P. O. BOX 2491** — Bang's Free 719-530

BAYVILLE FARMS, Inc. — **Norfolk, Virginia**

C. F. BURROUGHS, President
HILTON STALLINGS, Herd Manager

W. CLARK FLEMING, Jr., Manager
H. S. SANDERS, Herdsman

Guernsey CALENDAR

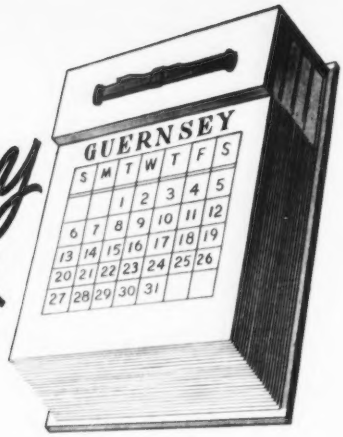

Sales . . .

Jan. 5. Dispersal of 43 Purebreds at Iowa-Way Farm, Truman W. Gingerich & Sons, owners, Parnell, Iowa.

Jan. 20. Midwinter Sale, Northampton, Mass. Sale managed by Seath and Shultz Sales Service, Peterborough, N. H.

Jan. 21. 75th Special (Diamond Jubilee) Guernsey Sale, Lancaster, Pa. Sale managed by the Pennsylvania G. B. A., P. O. Box 491, Harrisburg, Pa.

Jan. 25. Louis Merryman's 89th Sale, Fairgrounds, Timonium, Md. Sale managed by The Louis McL. Merryman & Sons, Inc., Sparks, Md.

Jan. 29. 47th Glenburnie Sale, Trenton, N. J. Sale managed by the Pate Sales Company, 2064 Lawrence Rd., Trenton 8, N. J.

Feb. 18. 76th Special Guernsey Sale, Lancaster, Pa. Sale managed by the Pennsylvania G. B. A., P. O. Box 491, Harrisburg, Pa.

March 1. Haines Acres Guernsey Dispersal, Col. Mahlon N. Haines, "The Shoe Wizard," owner, York, Pa. Sale at the Sales Pavilion, Lancaster, Pa., managed by the Pennsylvania G. B. A., P. O. Box 491, Harrisburg, Pa.

March 25. 77th Special Guernsey Sale, Lancaster, Pa. Sale managed by the Pennsylvania G. B. A., P. O. Box 491, Harrisburg, Pa.

March 30. 12th Western Pennsylvania Guernsey Sale, Butler Fairgrounds, Butler, Pa. Sale managed by the Pennsylvania G. B. A., P. O. Box 491, Harrisburg, Pa.

April 8. 7th Annual Royal Guernsey Sale, Lancaster, Pa. Sale sponsored by the Pennsylvania G. B. A., P. O. Box 491, Harrisburg, Pa.

April 19. "Sunny Side of the Arbuckles" Sale, Ardmore, Okla. Sale managed by Mort Woods, Ardmore, Okla.

April 26. Midwest Invitational Sale, St. Charles Ill. Sale managed by L. V. Wilson, Owatonna, Minn.

April 27. Fifth Guernsey Sire Sale and 32nd New England Guernsey Sale, Eastern States Exposition Grounds, Springfield, Mass. Sale managed by Dunn & Harwood, Schoharie, N. Y., and Cordaville, Mass.

April 30. Brighton Farms Complete Dispersal, George A. Off, owner, Linwood, N. J. Sale at Glenburnie Farm, Trenton, N. J., managed by the Pate Sales Company, 2064 Lawrence Rd., Trenton 8, N. J.

May 1. Cricket Creek Farm Dispersal, William H. Vanderbilt, owner, Williamstown, Mass. Sale managed by Dunn & Harwood, Schoharie, N. Y., and Cordaville, Mass.

May 22. Northeastern Invitational Guernsey Sale, Golden Harvest Farm, Bridgewater, Conn. Sale managed by The Louis McL. Merryman & Sons, Inc., Sparks, Md., and the Pate Sales Company, 2064 Lawrence Road, Trenton 8, N. J.

May 28. Eastern Guernsey Sale, Glenburnie Farm, Trenton, N. J. Sale managed by the Pate Sales Company, 2064 Lawrence Road, Trenton 8, N. J.

May 29. 29th Guernsey Sale, Trenton, N. J. Sale managed by The Louis McL. Merryman & Sons, Inc., Sparks, Md.

May 31. 6th McDonald Sale, Cortland, N. Y. Sale managed by The Louis McL. Merryman & Sons, Inc., Sparks, Md.

June 12. Important Sale managed by The Louis McL. Merryman & Sons, Inc., Sparks, Md.

June 17. 10th Annual Pennsylvania State Heifer Sale, Lancaster, Pa. Sale sponsored by the Pennsylvania G. B. A., P. O. Box 491, Harrisburg, Pa.

Field Days and Shows . . .

Jan. 4-8. Massachusetts Farm Products Show, Worcester, Mass.

Feb. 6. Field Day at Shamrock Dairy, W. T. McClelland and Son, Tucson, Ariz.

March 6. Field Day at ranch of Lynn B. Hamilton, Phoenix, Ariz.

April 3. Field Day at Nihighan Ranch, J. J. Raskob, Jr., owner, Tucson, Ariz.

May 25. Essex County Spring Show, Fairgrounds, Topsfield, Mass.

Meetings . . .

Jan. 5. Massachusetts Guernsey Meeting, Worcester, Mass., 10:30 a. m. K. C. Sly, speaker.

Jan. 12. 23rd Annual Meeting of the Pennsylvania G. B. A., Zembo Temple, Harrisburg, Pa. Business meeting, 10:30 a. m., banquet 12:00 noon.

Feb. 24-25. Dairymen's Conference, Animal Industry Department, North Carolina State College, Raleigh, N. C.

March 2-5. Rhode Island Farm and Home Show, Cranston Street Armory, Providence, R. I.

April 5-8. Maine Farm and Home Week, Orono, Maine. Breed meetings will be held the afternoon of April 8.

May 26. Annual Meeting of The American Guernsey Cattle Club, Peterborough, N. H.

Fairs . . .

Jan. 11. Pennsylvania Farm Show, Harrisburg, Pa. Guernseys will be judged on January 11 by Henry H. Thomas.

Jan. 29-Feb. 7. Southwestern Exposition & Fat Stock Show, Fort Worth, Texas.

Feb. 2-13. Florida State Fair, Tampa, Fla.

Feb. 16-21. Pinellas County Fair & Horse Show, Largo, Fla. Guernseys will be judged on February 17 by H. H. Kildee.

T. H. Hayton

THE Guernsey breed has lost a great enthusiast and a most ardent supporter in the passing of T. H. "Art" Hayton, manager of Gaylord Guernsey Farms, Oklahoma City, Oklahoma. Mr. Hayton died suddenly from a heart ailment in the course of his duties at the farm on November 7 at the age of 63. He is survived by his wife and a son, T. H. Hayton, Jr., a television engineer with WKY broadcasting station.

Mr. Hayton came to Oklahoma some 26 years ago from Missouri and for a short period was associated with Tom Cooper Farms at Ardmore and Eisele Dairy at Oklahoma City. For the last 23 years he has been manager of Gaylord Farms, where one of the most outstanding high producing registered Guernsey herds in the southwest was developed under his supervision. He can best be remembered by his willingness to co-operate under any circumstance and his splendid competitive spirit in the show ring.

C. J. "Jack" Owens, who has been Mr. Hayton's assistant for the past 10 years, is now acting manager of the Gaylord Farms.

T. Redfield Phillips

T. REDFIELD PHILLIPS, 75, died at his home in Montpelier, Vt., on November 18. No single person, over a long period of years, has had as much influence on Guernseys in Vermont as Mr. Phillips. For many years he had the leading Guernsey herd and kept it as long as his health would permit. During that time he recorded 200 females and 125 bulls. On March 24, 1921, he joined The American Guernsey Cattle Club.

"T. Redfield," as he was lovingly known, traveled thousands of miles over Vermont in the interest of Guernseys. He was the spark plug of the State Association for a great many years.

Mr. and Mrs. Phillips observed their Golden Wedding anniversary on June 30 of this year, but at the time he was in the hospital.

He was a former president of the Montpelier Bank, a director of the Vermont Mutual Fire Insurance Company and the Montpelier Tavern Hotel.

He is survived by Mrs. Phillips, a son, two daughters and four grandchildren.

Cavil T. Rice

CAVIL T. RICE, Oakton, Va., died from a heart attack on November 12. Mr. Rice has been one of the good boosters of Guernseys in Virginia for many years. He attended Penn State College and was awarded the degree of "Master Farmer" from the Virginia Agricultural Conference Board. He was a great advocate of grassland farming, and was an adviser and consultant for several breeders and colleges.

From 1909 to 1916 Mr. Rice sold $97,000 worth of dairy cows to Southern farmers, and at that time he said, "Dairying is yet in its infancy, so let's start now to raise nothing but good dairy stock." In 1911 he purchased his first Guernsey and joined The American Guernsey Cattle Club on January 8, 1917. He most always had some Guernseys, but was more of a promoter than a breeder.

He is survived by his wife, Elizabeth Rucker Rice, two daughters, Mrs. William B. Erwin, now in Anchorage, Alaska, and Mrs. Dennis Compton, Wilmington, Del., a sister, Mrs. J. E. Hughes, Bedford, and four grandchildren.

CONGRATULATIONS TO MAEGEO FARMS, LEXINGTON, N. C.

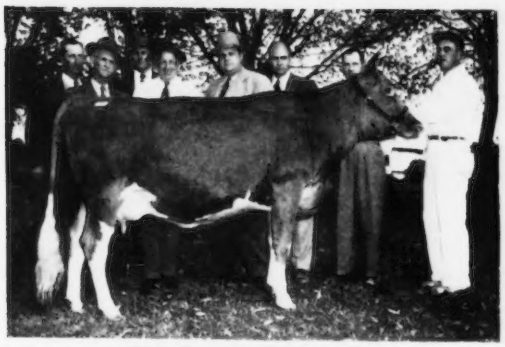

KLONDIKE RAIDER'S PEARL
Sold, $1,400, in 1953 Klondike Sale to Maegeo Farms.

Her Dam

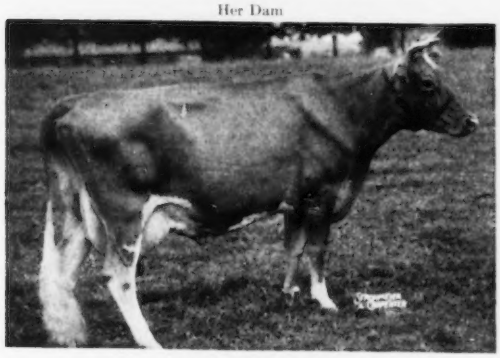

KLONDIKE PEARL
16792—923—Sr4C

GEORGE S. COBLE, owner, and R. A. MCLAUGHLIN, manager, on their purchase of:

KLONDIKE RAIDER'S PEARL 1243746
9641—529—Jr2

She is a full sister to Klondike Raider's Crescent, herd sire at Maegeo Farms, where his first daughter, Maegeo Crescent's Clara, recently finished A. R. test with 12247—579—Jr2—305C—3x (pending) which will be a new N. C. State record. Also, they have several other "Crescent" daughters milking over 50 lbs. as 2-year-olds. "Raider's Pearl" was heavy in calf, when sold, to McDonald Farms Predictmost (64 A. R. daughters and 15 P. R. sons) and has, since the sale, dropped a bull calf that will be retained at Maegeo Farms for a herd sire. We reluctantly parted with "Raider's Pearl," even though we have two younger full sisters in the herd, and believe she is one of the top young cows we have bred and sold, and that a lot will be heard from her and her son in the future.

Her Sire: **Klondike Hollirraider**
24 A. R. daughters, others on test, 1 P. R. son.

Her Dam: **Klondike Pearl** (GP '48—VG '52)
12678—668—Jr2, 16792—923—Sr4C, 13778—716—5yrs—305C—3x, 16521—873—7yrsC, 16598—841—8yrsC. 2 A. R. daughters, 1 on test. She is a full sister to Klondike Steadmost, herd sire at Klondike, and to Klondike Mastermost, herd sire at Arlo Farms and N. C. State College. "Pearl" is a daughter of McDonald Farms Predictmost and Klondike Kary, 12139—568—Sr2C, 14804—715—5yrs, that is a maternal sister to Klondike Mollie, 17126—710—5yrs.

ALSO CONGRATULATIONS TO DR. LYSTON GUNTER

His Granddam

KLONDIKE MOLLIE
17126—710—5yrs

Gunter Farms, Wagener, S. C., on his recent purchase at private treaty of:

KLONDIKE PREMOST WINTON 503237
Three-quarter brother to Klondike Mollie's Prediction, herd sire at Gippy Plantation, sold, $3,100 in 1947 Klondike Sale; Klondike Mollie's Predictor, herd sire at Nejasco Farm, sold $3,200 in 1950 Klondike Sale, and Klondike Countmost, herd sire at Klondike.

His Sire: **McDonald Farms Predictmost**
64 A. R. daughters, 15 P. R. sons.

His Dam: **Klondike Raider's Mollie**
On test with 10227—467—Jr2 in 309 days. Full sister to Klondike Mollie's Ideal, junior herd sire at Klondike.

2nd Dam: **Klondike Mollie** (VG '48 '52)
13478—584—Jr2, 15417—693—Sr3C, 17126—710—5yrs. 2 A. R. daughters, 1 on A. R. test, and 5 P. R. sons.

We like this one—he's for sale
KLONDIKE FOREMOST EMBASSY 503241
Born February 12, 1953
Maternal brother to Klondike Fernmost, junior herd sire at Klondike.

His Sire: **Klondike Foremost,** 10 A. R. daughters, 1 P. R. son.
His Dam: **Klondike Hollifern,** 11848—605—Sr3C, 12458—648—Sr4C; on retest making over 700. Full sister to Klondike Hollirraider, 24 A. R. daughters, senior herd sire at Klondike. Next Dam: Appin's Kitty, 14033—663—A, 16555—753—AA; 3 A. R. daughters, 2 P. R. sons.

WRITE FOR FULL PEDIGREE AND PRICE

KLONDIKE FARM — Elkin, North Carolina

T. B. Accredited No. 512550 — Bang's Accredited No. 6

THURMOND CHATHAM, Owner — T. F. COOLEY, Manager

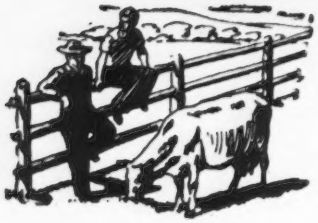

Talking it OVER

Testing for Mastitis Resistance

TESTING the acid in the milk upon inoculating milk with mastitis bacteria is a newer way to get a partial measure of the relative resistance to mastitis of the cows producing the milk. This makes it needless to expose large numbers of test cows to udder infection. Ohio Station and USDA are co-operating in this milk inoculation method. Latest findings are that there is a loss of mastitis resistance in milk from cows when they first go on fresh, green pastures, especially legume-grass mixtures. The same is true when corn silage is first added to a hay and grain ration. Heavier producers lost some resistance at freshening time, and gained it back as the production began to decline. Moreover, the degree of resistance in the milk of heavy producers was much better maintained when they were fed high quality, carotene-rich roughages.

More Publicity State Herds

IT has been my privilege to attend the last two National Guernsey Shows at Waterloo, Iowa. I think the State Herds exhibited there add a great deal to the quality of the show. These State Herds are composed of the top animals from the various herds in the states from which they come.

I feel sure that the New England, New Jersey, and Maryland State Herds (the three that traveled the greatest distance) helped to make the 1953 National Guernsey Show the high quality show that it was.

It would help in obtaining the top animals for these State Herds in the future, if this class and the part it plays in the National Guernsey Show could be given more publicity in the Guernsey Breeders' Journal.

FRED C. DOWNEY, President
Maryland Co-op. Guernsey Breeders' Assn., Inc.

Guernseys Attend Picnic At Waldorf-Astoria

RAYMOND F. BENHAM, Hollow Hill Farm, Convent, N. J., reports that two cows, Convent's Blanche, a daughter of Flying Horse Colonel's Prince and out of Convent's K. Butterfly, 16983—817—CC, and Langwater Luna 2d, a daughter of Langwater Valencian, with 11497—609—Sr2—365, both owned by Mr. and Mrs. Paul Moore, were in attendance in the Grand Ballroom of the Waldorf-Astoria from four P. M. until one A. M. on November 9. The occasion was the Mountain Farmer's Picnic and the cows gave atmosphere to the affair.

I. L. MacDougall, superintendent of Alderney-Brooklawn Farms, Morris Plains, and Bill Hoopwood, his herdsman, assisted Mr. Benham with the cows.

Murphy Buys Broadland Herd

WILLIAM J. MURPHY, Stamford, N. Y., owner of Prospect Farms and Prospect Dairies, has purchased the registered herd of 100 head belonging to Stephen Blogett, Broadland Farm, Fishkill, New York. The Blogett herd included Caumsett Rawhide, a son of Caumsett High Strung, that was purchased by Mr. Blogett as a yearling for $5,000, and a grandson of Caumsett Dynamo. The sale was made through Dunn and Harwood, Schoharie, N. Y., and Cordaville, Massachusetts.

Mr. Murphy and his father, Fred Murphy, now own about 1,500 acres comprising five different farms. With this purchase their herd will number over 150 registered Guernseys. They recently purchased the Sheffield Farms plant at Stamford, and have delivery routes in Stamford, Oneonta, Delhi and Prattsville. In the summer time they cover many resorts.

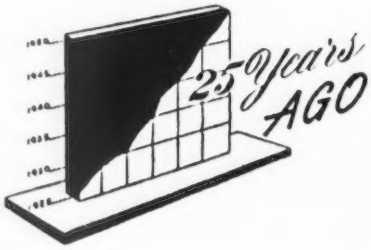

IMP. JESSICA OF ST. GEORGE'S won the title of World Record in class CCC when she produced 11764 lbs. of milk and 657 lbs. of fat. "Jessica" was bred by the late Major C. G. Fellows, Alderney, and was owned and developed by George E. Learnard, Greenwich, Connecticut. Her sire was Imp. Sailor Lad V. of the Fontaines and her dam was Juno II. of St. George's.

Guernseys made a 50 per cent increase in numbers shown at the Pacific International Exposition held at Portland, Oregon. The 120 head exhibited came from Washington, Oregon, Idaho, California, Kansas and New York. L. V. Wilson, manager of Boulder Bridge Farm, Excelsior, Minn., was the judge, and made Border King of Roberts, shown by Glencliff Farm, the grand champion. Emmadine Farm, Hopewell Junction, N. Y., won the junior championship for bulls on May Royal's Sheik. They also took both female championships with Imp. Gem's Pride of the Gron as grand champion and May Royal's Elberta as junior champion.

A large ringside was out to welcome Karl B. Musser on his first trip to Portland in three years.

J. C. Penney offered $10,000 to build an additional wing on the 4-H building.

At the Arkansas State Fair, Border King of Roberts, owned by Glencliff Farm, was made grand champion bull, and May Royal's Sheik, owned by Emmadine Farm, was junior champion bull. In the females, Imp. Gem's Pride of the Gron, also shown by Emmadine Farm, was grand champion and Ransom Thelma's Topsy, owned by Ransom Farm, was named junior champion.

Itchen May King's Good Luck, owned by Tom Cooper Farm, Ardmore, was made grand champion bull at the Oklahoma State Fair, with May Royal's Sheik, owned by Emmadine Farm, Hopewell Junction, N. Y., as the junior champion bull. Tom Cooper Farm won both senior and junior championships for females, with Queen Smidget's Julia of Oakwood the grand champion and Glad Bessie of Fern-Dell the junior champion.

The Annandale herd of purebred Guernseys, owned and developed by the late Moses Taylor, Mount Kisco, N. Y., was purchased by Silas Thomas and Sons of Hohokus, New Jersey. The new breeding establishment will be known as Saddle Brook Farm. Considerable credit was due William Barclay for the 22 years he had assisted Mr. Taylor in building a fine herd.

BROOKBERRY FARM

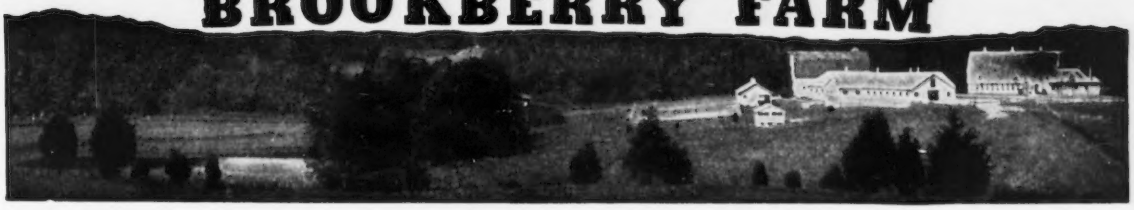

A Very Merry Christmas

and

A Happy and Prosperous New Year

From All of Us

To All of You

CALFHOOD VACCINATED
HERD DEHORNED

OFFICE PHONE: OLDTOWN 415
MANAGER: OLDTOWN 413

BOWMAN AND GORDON GRAY, Owners — SAM PIKE, Manager

Route 2, Winston-Salem, North Carolina

So We're Told ... Chat...

Haddon S. Owen, Framingham, Mass., was pictured in the Framingham News with Birchtree Rena's Valentine, a cow that recently established a production record. Mr. Owen said that she was named by his wife because she was born on Valentine's day and, incidently, Francis V. Crane, owner of the dam of "Valentine," said that his middle name was "Valentine." Along with the cow and Mr. Owen is pictured Ray E. Liberty, herdsman.

Mr. and Mrs. Edward Stettinius (Elizabeth Merryman), announce the birth of Josephine Brodix Stettinius on November 15.

F. W. Turman, a Guernsey breeder from Horn Lake, Miss., has recently opened a new Liberty Cash Store in Jackson, Mississippi. Of course GOLDEN GUERNSEY is available for his customers. Several breed posters can be seen on the walls of the store.

Fire of unknown origin destroyed one of the barns on the N. L. Hagan Farm, Pine Bluff, Ark., on November 19. When it was discovered, the entire loft was ablaze. Without the assistance of the Pine Bluff fire department all of the buildings would have been threatened as there were very strong winds. Fortunately, there were no cattle in the barn, and most of the hay was stored in another barn. The loss was partially covered by insurance.

Minton Hickory Farms, Barboursville, Ky., is a long established institution owned by Miss Nola Minton. Miss Minton has sold a number of people on the fawn and white cow, and has been instrumental in placing a large number of Guernseys in Laurel County, in southeast Kentucky. At one time, the Minton Hickory herd numbered around 150 head, but due to labor conditions the size of the herd was reduced until today it numbers around 50 head. Miss Minton is very active and personally supervises her Guernseys, as well as giving her saddle horses a great deal of personal attention. Miss Minton has a keen eye for good livestock.

The record of Bear Canyon's Betty, featured in the Chukluck Farm advertisement on page 1237 of the December 1, 1953, Guernsey Breeders' Journal, should have stressed the fact that while "Betty" made her record in the 7yrs—HIR—365—2x division, she actually was milked only 307 days, or 614 total milkings. The record was 11544—702—7yrs—HIR—307 days—2x. "Betty" was added to the Chukluck Farm herd two years ago. She is a granddaughter of a full sister to the foundation cow, Bear Canyon's Lady, VG '47, '51, 14460—714—9yrsC—2x.

Austin E. Bennett has been named County Agricultural Agent at Farmington, Maine. He replaces Norman Ness who has been appointed Extension Dairyman at the University of Maine, Orono.

The Mississippi G. B. A. provided a real Mississippi Shrimp Boil for guests at the Cotton States Sale. Approximately 200 people attended the feast. Some very good entertainment was furnished the group climaxed with Ralph Coarsey of Trion, Ga., entertaining the crowd as only Ralph can. A. D. Wicks, president of the state association, served as Master of Ceremonies and was never better in such a role. R. D. Stewart, assistant secretary of The American Guernsey Cattle Club, was present and stated that the past six months has seen more interest in the GOLDEN GUERNSEY milk program than ever before.

Joe Simmons, herdsman at Meadow Lodge Farm, Oklahoma City, is recovering at home from an operation to remove the cataracts from both of his eyes. According to reports, the operation was very successful, and now he will just have to wait until the eyes are completely recovered. Good luck to you Joe.

Strong winds completely leveled one barn and twisted a second beyond repair at the James Winn Farm, Little Rock, Ark., on November 19. The roof on the large house, and some of the small buildings and fences were also damaged. Incidentally, the farm name is "Windy Acres."

Barry Stryker, Sky Acres, East Corinth, Vt., a 10-year-old junior member of The American Guernsey Cattle Club, shot a buck on November 10, the first day of the hunting season—one shot and the deer was moving fast!

High Hollow Farm Sold

JOHN D. COWLING, former manager of High Hollow Farm, Newton, N. J., has purchased the herd of 110 Guernseys from Mrs. Helen H. Diefendorf. Mr. and Mrs. Cowling have rented the 375-acre farm and plan to continue the herd.

The herd has been bred along Butterfat bloodlines and is headed by Dunwaike Drummer, a son of Hominy Hill Rex and out of Spruce Run C. H. B. Cherry, 20833—991—5yrs—365C—3x. Another of their sires is Mulhocaway King's Ransom, a son of Yellow Creek Meadow King and out of Mulhocaway Butterfat Wish, with 12857—760—7yrs—365C, 3x.

Mr. Cowling is a graduate of Rutgers University and worked on the Color Inheritance Study for the Guernsey Breeders Association. Prior to going to High Hollow he worked at Caumsett, Hill Girt, Florham and Glengeran Farms and as herdsman at Mulhocaway. He has spent the past five years at High Hollow as manager for Mrs. Diefendorf.

CLASSIFICATION SCHEDULE

The following classification schedule is arranged by field territory. For application blanks to have your herd classified, and for classification rules, write to The American Guernsey Cattle Club.

All registered Guernsey cows that have freshened are eligible to be classified. It is no longer required that they either be on official test or have an official record. On herd reclassifications, the owner is required to present all eligible cows not previously classified, and all cows under eight years of age last classified either Very Good or Excellent. Also, all cows previously classified Desirable when under five years of age shall be presented the next time the herd is classified. It is required that Desirable cows be reclassified only one time and before eight years of age.

To facilitate the national fieldman arranging his classification itinerary, it is requested that your application be postmarked at least 30 days before the classification schedule.

Dates	*Territory*	*Field Representative*
December 7-19	Pennsylvania, New Jersey, Maryland, Delaware, Virginia, West Virginia, D. C.	A. M. MacKay

OUR 1953 DAIRY HERD

First at the National Guernsey Show

Left to right: **HIDDEN VALLEY FANCY,** 9764—542—Sr2—365—2x, 16002—877—5yrs—365C. On retest, 11881—627—6yrs in 246 days, Excellent 1952; 2nd prize Two-Year-Old, 1949 National, member 1st prize Produce of Dam, 1953 National. A son is in the herd of John Worthington & Sons, Bel Air, Maryland. A McDonald Farms Prediction daughter from the Rosebloom family. **McDONALD FARMS D. MONO-GIRL,** 9848—486—Sr2—305C—2x, 10340—544—Sr3—305C—2x, 12858—696—Sr4—305C—2x, 16376—894—5yrs, Excellent 1950, 1952; 1st Two-Year-Old, 1949 National Guernsey Show, 1st prize Three-Year-Old, 1950 National Guernsey Show, 2nd prize Four-Year-Old, 1951 National Guernsey Show, 3rd prize Aged Cow, 1952 National Guernsey Show, 1st Aged Cow and Reserve Grand Champion, 1953 National Guernsey Show. A son in service in our herd. A McDonald Farms Distinction daughter from the Blueblood family. **McDONALD FARMS LE OLGA,** 12880—698—Sr2—365C, not classified; 1st prize Two-Year-Old and Reserve Grand Champion, National Guernsey Show, 1952, 1st prize Three-Year-Old, National Guernsey Show, 1953. **"Olga's"** son, sired by the undefeated Junior Champion Bull of 1953, **is consigned to the 1954 McDonald Farms Sale.** A McDonald Farms S. Leader daughter from the Butterball family. **McDONALD FARMS IDEAL NOVA,** 12929—713—Jr2, 12988—*735—Sr3—365C—2x, 4th in class, Excellent 1952; 2nd prize Two-Year-Old, National Guernsey Show, 1951, 2nd prize Four-Year-Old, National Guernsey Show, 1953. A McDonald Farms Ideal daughter from the Golden Belle family.

Every record made by these four cows has been partly made on the show circuit.

We are very proud to have bred and exhibited these four great cows. They are truly a **dairy** herd.

It is interesting to note that 38% of the animals that placed in the top 10 places in the individual classes at the 1953 National Guernsey Show were bred at McDonald Farms or descended from animals bred at McDonald Farms.

Five of the six groups shown at the 1953 National Guernsey Show were won by animals bred at McDonald Farms.

The place to get prize winning blood is where winners are bred.

BREED BY CHOICE NOT BY CHANCE

McDONALD FARMS — Cortland, New York

J. M. McDonald, Owner
H. H. Thomas, Herdsman
K. C. Sly, Manager

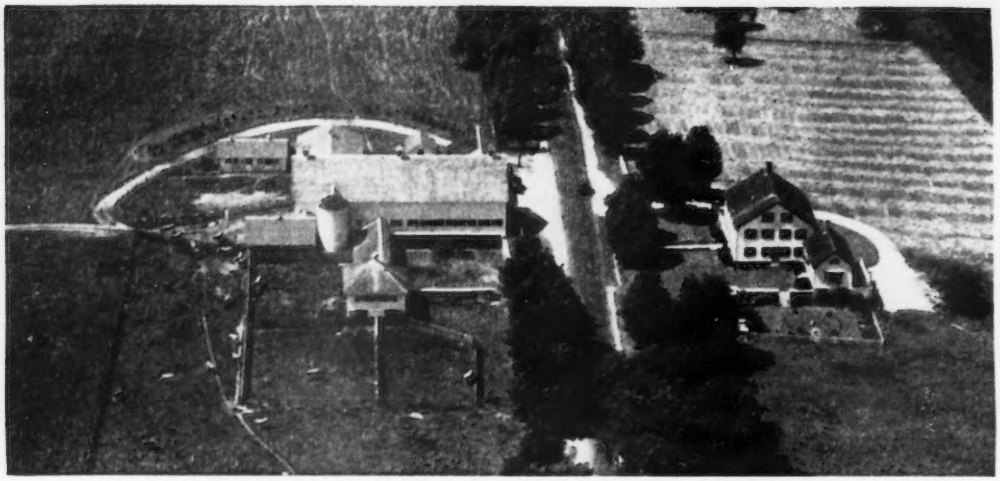

ROCKINGHAM FARM

Located about one mile north of the Rockingham race track
at Salem Depot, New Hampshire.

HORNS OFF!

We are glad to jump on the dehorning bandwagon. The horns are coming off at Rockingham as fast as we can get them off, and we hope the day is not far off when every Guernsey breeder will have done the same thing.

THE ROCKINGHAM HERD TODAY

BULLS: **BROOKBERRY PATRICIAN**
S. Fairlawn Performer's Peer
D. Hominy Hill Moonlight
ROCKINGHAM FOREMOST
S. Rockingham Reliance
D. McDonald Farms Constance

COWS:	5 years and older	20
	Others	15
BRED HEIFERS		9
OPEN HEIFERS		23

MILK PRODUCED

In the ten months ended October 31, Rockingham cows had produced 253,636 pounds of milk, or an average of 25,636 pounds each month. The number of cows milking at any one time has averaged about 26, with several being milked twice and all being milked by machine.

COWS AND HEIFERS FOR SALE

We welcome inquiries. There are almost always animals for sale at Rockingham, and the bloodlines they represent may well be just what you are looking for for your herd.

Rockingham blood has strengthened many a strong herd and has been the foundation of many others. It is dominant in our herd today.

Try some Rockingham blood in **your** herd and see whether it doesn't do the same for you as it has for others. We feel sure that if you invest in **one** Rockingham animal you will be back for more. Most of our customers have done so—frequently!

ROCKINGHAM FARM

Salem, New Hampshire

"The Sire of Sires"
LANGWATER HOLLISTON, A. R.

FRANCES TENNEY BROWNE
CHARLES H. TENNEY
DANIEL G. TENNEY, Jr.

15 Broad Street, New York 5, N. Y.
Owners

CARL L. ERICKSON, Manager

"WHY SOME COWS DON'T SETTLE"

By H. J. HILL, D. V. M. (*Reprinted courtesy Western Live Stock*)

PART II.

THE heat cycle in cows, and other mammals, is a complicated phenomenon which is governed by a multitude of factors. The part that the heat cycle and the factors which produce it play in reproduction, as explained in Part I, are subject to many biological variations which can block or hinder conception.

Now let us go back and see why some cows fail to conceive. Here is the ovary, and within it Miss Egg looking through the bars (**Figure 1**). Remember we have stated in Part I there must be a mature ovum formed every three weeks, which must be released into the area around the ovary in order that Mr. Sperm may do his courting. Now here is Miss Egg behind bars. The cow comes in heat as usual and the egg is probably produced, but she cannot get out.

This phenomenon is spoken of as ovulation failure. Sometimes delayed ovulation occurs in which case the egg is released a day or more later than normal and the sperm are all exhausted and dead. If the young follicles keep coming up during heat periods and fail to rupture, two or three of them may coalesce or form a single large follicle which now may be classified as a cyst.

Since the product secreted in these cysts may be estrogen, the cow might come in heat more often than usual, perhaps every 12 days, every eight days or even constantly. This animal would then be a chronic buller or nymphomaniac. This condition may be diagnosed by a competent veterinarian and oftentimes treated successfully. Ovulation failure and delayed ovulation may also be treated successfully in many instances, but an accurate diagnosis must be made.

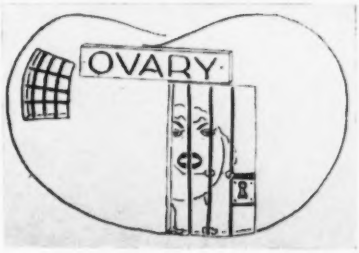

Figure 1.

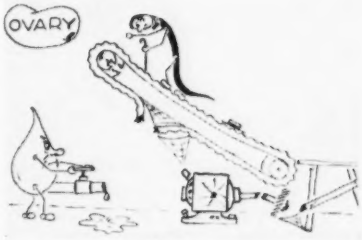

Figure 2.

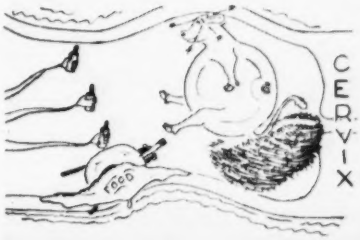

Figure 3.

Next we have a picture of Mr. Sperm (**Figure 2**) crawling quietly up what used to be an escalator, but the escalator is not working. It is broken down; there is not enough stimulus coming from the ovary to keep the escalator moving. Mr. Sperm has to walk most of the way. What condition will he be in to court Miss Egg if he finally arrives at the courting area?

This individual cow may be coming in heat regularly, but if the escalator is not operating properly Mr. Sperm exhausts himself walking up to see Miss Egg. This may be a reason for poor conception. This condition may be treated by providing a stimulus to the escalator, by injecting low potency estrogens into the animal during the early part of the heat period.

Our fat and "roly-poly" fellow in the next picture (**Figure 3**) we will use to explain why cows return to heat from 60 to 80 days after they have been bred. No phenomenon is quite so irritating to a live stock man as to have a cow come in heat after she has already been chalked up as pregnant and the expected calving date also recorded. But this happens in every breed of live stock. It will likely be one of the phenomenon with which we must always live as far as breeding and breeding cycles go.

We mentioned, that as the young calf grew during its very early life, it derived most of its nourishment from the fluids secreted by the cells of the uterus. Then at a very opportune time a different and more permanent

type of nutrition was set up in the form of a blood supply transferring food material from dam to embryo within little concentrated areas of blood capillaries, buttons or cotyledons.

Let us suppose that somewhere along the line this mechanism got fouled up. Suppose this cow came in heat Christmas Day and you laboriously led her away to the neighbor's bull. She did not return to service so you checked her off as being pregnant.

Easter morning, low and behold, here is the darn cow in the same spirit of mind again and you wonder what the dickens you left your easy chair Christmas Day for. Perhaps sometime between Christmas and Easter this cow had an acute attack of mastitis; she was sick, had a high temperature; the blood poisons which came from the infected udder passed throughout her system and perhaps also passed through the fluids which nourished the young growing embryo. This in itself might be enough to overcome the growing embryo. The calf could not stand such a radical change in the fluids surrounding it and died.

Or perhaps this cow had a severe attack of pneumonia or enteritis or other disease which struck her suddenly and caused her to go off feed and appear sick. This might adversely affect the embryo calf. Perhaps there was within the uterus of the cow at the time of breeding a few bacteria which grew rapidly right along with the embryo, until finally the few bacteria numbered millions and millions and their by-products of metabolism cast off into the fluids in the uterus were too much for the embryo, and caused its death.

Perhaps these bacteria attacked the embryo itself and caused it to succumb. Or suppose some element of nutrition was missing and this brought about death of the embryo. At any rate the embryo died. If a cow comes into heat regularly three times in a row, and she is then served by a bull or inseminated artificially and misses the next heat, it is only logical to assume that she conceived. If she returns to heat at a later date it is because the embryo died.

After the death of the embryo the cow may return to visible heat at a variable period of time. Many of the heat periods which follow immediately after calving are short and barely noticeable. They may occur in the middle of the night—last only two or three hours and not be noticed by the owner or herdsman. Three weeks later she will come back in heat on her normal heat period. Well over a month has gone by since the first heat. This time, added to the fact that the calf may have developed for 30, 40 or 50 days, would bring about the interval of time which is usually noticed in repeat breeder cows. The embryo may be cast off, or it may be resorbed with no visible signs of conception having occured. The tiny masses of tissue which would be represented by an embryo calf 20 or 30 or even 40 days old are easily lost in the straw and debris of the corral or in the pasture and are never noticed by the owner or herdsman.

Treatment for this condition is still in question. Various antibiotics infused into the uterus before a cow is

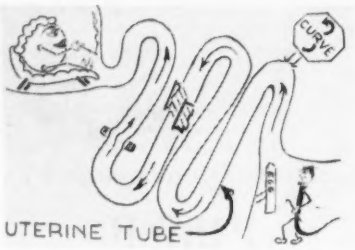

Figure 4.

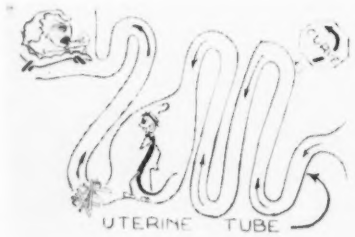

Figure 5.

inseminated or during the heat period previous to that which the cow is served have shown promising results. Certain types of hormones also have shown promise. Our best recommendation to date is to wait one heat period to be sure the animal is going through a normal reproduction cycle again, then breed the cow again.

Now all these conditions which we have previously discussed most often occur as physiological malfunctions. That is, they are not necessarily infectious processes.

Let us look at one or two conditions which might occur after a cow has calved and it's time to rebreed her. Next (**Figure 4**), we see Mr. Sperm traveling up the tiny uterine tube with his top hat and cane and carrying a bouquet of flowers to present to Miss Egg, who is sitting comfortably on her chaise-lounge on the front porch of the ovary.

Now Mr. Sperm has approximately 24 hours after he has entered the cervix to reach the ovary and do his courting. Miss Egg has about 24 hours in which she may sit on her front porch and wait for Mr. Sperm. Things have to be pretty well timed.

Next (**Figure 5**), Mr. Sperm is standing right in the middle of the little uterine tube and in front of him is a road block. He cannot get through. Miss Egg is sitting on her front porch smoking cigarettes by the dozen because she has only 24 hours to wait and Mr. Sperm is half way down the highway wondering how he will get by this road block. He probably never will.

How did it get there? What is a road block doing in the middle of the little uterine tube? Well, suppose this cow had to be cleaned during her last calving, and a mild infection was present in the uterus. This infection, that is the invading bacteria, may well travel up the tiny uterine tube and settle in some spot along its way, setting up an inflammation. Wherever an inflammatory reaction destroys tissue, scar tissue replaces it and scar tissue has no function. Thus, it creates a road block.

In some instances it might close off the tube or it may destroy a whole section of the length of the tube in such a way that it is injurious to Mr. Sperm. This may occur on one side or both sides at the same time. The animal would come in heat regularly because there is very little change in the physiological function of the ovary. Sometimes the scar tissue may be right around the ovary, thus preventing the egg from reaching the uterine tube. This inflammation of the uterine tube is called salpingitis and when the inflammation involves the ovary the disease is called bursitis.

Both of these diseases are rather difficult to diagnose. Remember, the normal tiny uterine tube is no larger than the lead in a pencil. It is difficult and takes considerable practice and experience to trace the uterine tube from the tip of the horn to the ovary in a normal cow.

Treatment for this disease is rather discouraging. It is not possible to open the uterine tube in cows as it is in humans because of the physical size of the cow. The chance of the cow conceiving when the uterine tube or ovaries are enveloped in scar tissue is very remote.

It is probably a good rule that if a cow is bred six or seven times and has been treated to take care of some of the conditions which we have discussed, and she still does not conceive, get rid of her.

So bursitis or salpingitis may be reasons why your cow which comes in heat regularly still does not conceive and bear a normal calf.

In the uterus of a cow there are

(*Please turn to page 1299*)

Country GENTLEMAN

SEPTEMBER, 1953 • 15¢

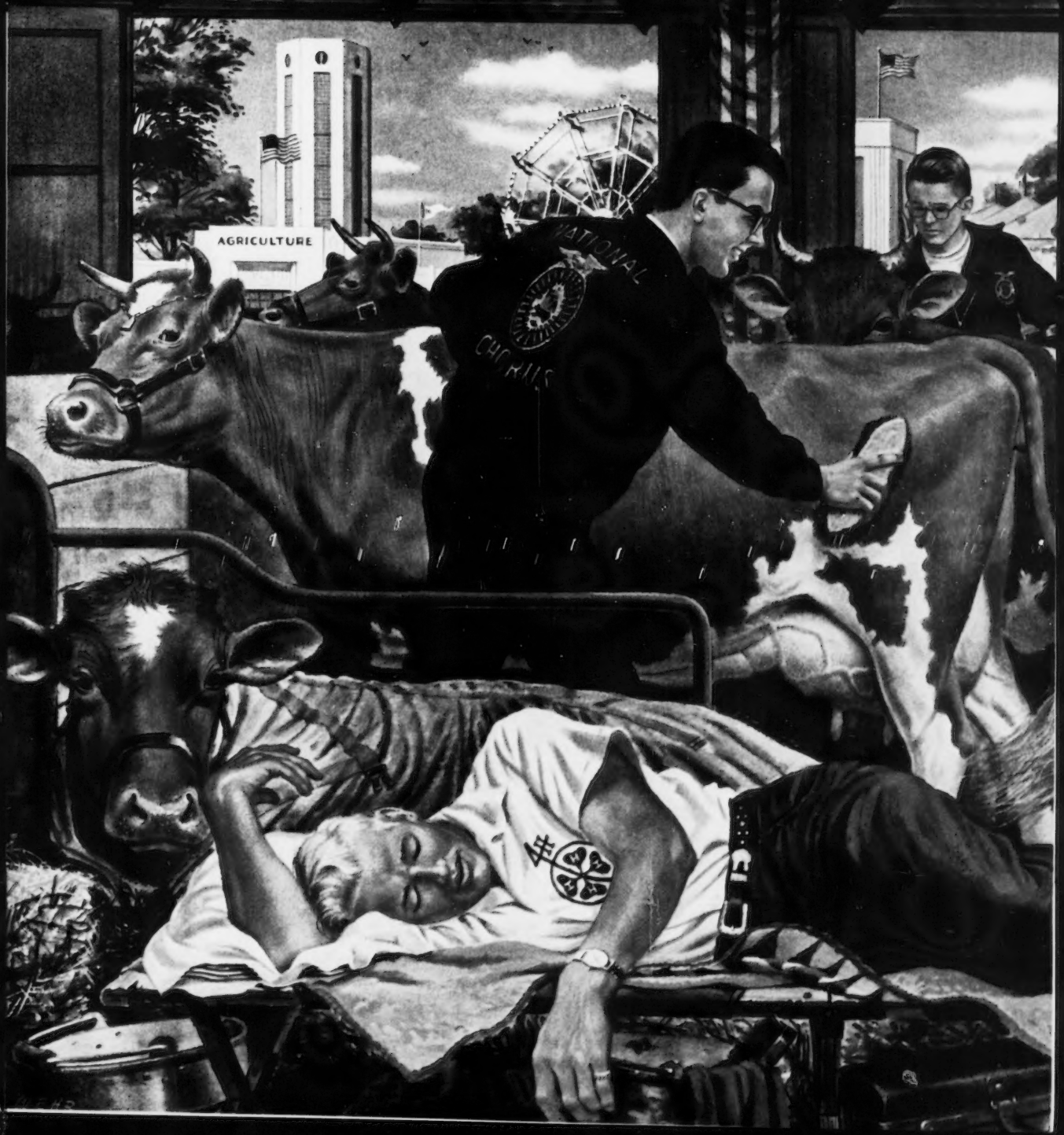

AMERICAN FARM YOUTH

Through the courtesy of Country Gentleman, and Robert H. Reed, editor, this page was reprinted and given to the Journal for this special Junior issue. The painting, by Paul Wehr, was an actual scene at the Minnesota State Fair, held August 29 to September 7, at St. Paul. The boys are James Skaar, Albert Lea, John Hanks, Winnebago, and Carl Kehret, Jr., Austin. These three boys came from three wonderful families that are Guernsey boosters in Minnesota. The Skaars have bred Guernseys for three generations, the Kehrets are in the second generation, and the Hanks Brothers, who started as 4-H boys, are in the second generation.

In a letter from Mrs. Carl Kehret, she says: "These boys are James Skaar, reclining on the cot, Carl E. Kehret, Jr., in the center, with Mill Creek's Glenda, last year's FFA champion, and John Hanks in the rear. They were chosen as three of the most outstanding 4-H and FFA boys in Minnesota. Of course, they are all Guernsey breeders, and Carl is a junior member of The American Guernsey Cattle Club. This year, James had the junior champion in the State FFA Show, John had the first prize calf, and Carl had senior and grand champion cow on another of his animals, Plainview S. Linda, and reserve championship on Mill Creek's Glenda. He also had first prize junior yearling and best three females."

In the following pages, we are very pleased to present the activities of Guernsey youth. Boys and girls and young men and women have been responsible for promoting Guernseys in a big way during 1953.

Youth's Place in the Future

Address given before the Future Farmers of America, Kansas City, Missouri

By

EZRA TAFT BENSON

Secretary of Agriculture

WE in the Department of Agriculture are fully aware of the magnificent service the Future Farmers of America, including parents and leaders and vo-ag instructors, have rendered to agriculture and to the entire Nation. You are an essential part of a great youth movement—a movement which includes the 4-H Clubs, the Boy Scouts and Girl Scouts, the Future Homemakers, and other youth organizations. All of us in the Department—and especially those in the Cooperative Extension Service—are proud to lock arms with the Future Farmers of America in a mutual endeavor to train and inspire farm youth to meet gallantly the challenges in agricultural and citizenship achievement that lie directly ahead.

You young men and women may well be proud of your rural heritage. It is a great advantage. Many Americans now in positions of leadership in legislative halls, in agriculture, in industry, and elsewhere, give testimony to this truth. Our rural people know, better than any other segment of our population that "as ye sow so shall ye reap." All of America and the world must learn this eternal truth. Failure to do so can bring only disappointment, suffering, and desperation.

It has been estimated by a noted sociologist that 80 per cent of the Nation's leaders throughout its history have come from rural and farm environments. Most of our Presidents, even in recent decades, have come from a rural environment—including our great leader, President Dwight D. Eisenhower.

Yes, the Nation has looked to our rural people for its leaders—but perhaps even more important, it has looked to rural America for the ideals which have made our Nation a choice land.

Like the generations of farmers before you, you have labored in the fields by your father's side, and in the kitchen alongside your mother. You have driven a team or a tractor at an early age. You know what it is to work from sunup to sundown when a job has got to be done. May you ever enjoy the satisfaction of honest toil. The decree that by the sweat of his brow man should eat bread is still basic. You will never wish or dream yourself into heaven. You must pay the price in toil, in sacrifice, and righteous living. That is what develops real character.

You have grown up with a sense of responsibility because you have been close to reality. Here is a very simple thing that most of us learned at an early age: We learned that if we left the gate open and the cows strayed out, we had to help do the running and hustling to get them together again. Such a lesson, once learned, is valuable throughout life.

Your rural heritage has given you opportunity to learn perseverance, self-reliance, thrift, co-operation, and tolerance. It has given you a love of freedom. It has taught you an awareness of Providence as evidenced in nature.

Now those are the qualities—the ideals—the characteristics of our people—that have made this Nation and its leaders great.

What are the attributes for which George Washington is renowned? Self-reliance, tolerance, sober responsibility, sound judgment, love of freedom—and a trusting belief in the Almighty. He developed these virtues on the farm.

The same characteristics buoyed up Abraham Lincoln in the Gethsemane of the War between the States.

These qualities have distinguished all of our great national leaders.

There is a saying: "Age often needs a critic, but youth needs only a model."

The rural youth of America have not one but many models. The heroes of our beloved land—who like you had a rural heritage and who made their careers in many walks of life—these are your models.

The future of American agriculture depends upon many factors. But most of all it depends upon you. You are agriculture's greatest asset. You are our hope for the future. Your character, your skill, your vitality, your understanding of agriculture's problems, your capacity to co-operate, your ability to lead—these will be decisive factors in the future of America.

And this is why the youth movement, as reflected in the activities of the Future Farmers, the 4-H Clubs, and other organizations is so vital.

Farming today is a complex operation. There was a time in this country when it was commonly believed anybody with a strong back could farm successfully.

There is a fairly recent volume of American history—published only about 15 years ago—that contains this

passage: "To say that farming is a business is a misuse of terms, for in the case of 99 farmers out of a 100 there is neither calculation nor foresight."

What nonsense! And yet only a few years ago this was quite a popular opinion. Now, however, the reverse opinion is widely held, and from time to time we read that a successful farmer nowadays needs to be an agronomist, plant and livestock breeder, entomologist, electrician, financier, and marketing expert not to mention a painter, plumber, and mechanic on the side.

Of course, the truth lies between both these opinions. The successful farmer today is essentially a businessman. Like the businessman he uses capital in the form of land, machinery, livestock, and buildings. In many instances farmers use considerably more capital than is invested in most small businesses.

He tries to get the latest and most effective equipment. He employs the newest methods and practices. He studies his farm journals and attends his fairs, just as the businessman studies his trade publications and attends his conventions.

When I was a youngster on our farm in Idaho some 40 years ago, I followed a walking plow or rode a three-horse sulky, forked hay, milked cows by hand, and rode a horse to herd cattle. We fetched water by hand, and the bucket always seemed to be empty.

We had kerosene lamps for light and we burned wood for heat.

We didn't need much cash to keep going because we produced on the farm most of the things we required.

Fifty years ago there were no automobiles on farms, no tractors, trucks, combines, field balers, loaders, side delivery rakes, corn pickers, milking machines, or rural electricity. There were no paved highways, buses, central schools, radios, air transport, extension services, rural credit agencies, or oil heat.

What a change we have seen in these few years. The cost of a two-plow tractor today would have paid the entire cash production expenses for three-and-one-half years on an average farm when I was a boy.

On our farms today we have millions of cars, trucks, and tractors. Agriculture uses more petroleum than any other industry. It uses enough raw rubber annually to put tires on all the cars produced in this country this year. It uses great supplies of electric power, chemicals, lumber, cement, aluminum, and steel. It uses airplanes to spray and dust crops, to seed fields, to map farm areas. And in rural kitchens, radar ranges are beginning to revolutionize the preparation of foods.

A man-hour of farm work today turns out three times as much food grains as 40 years ago, twice as much feed grains, three-quarters more fruit and tree nuts, and about half again as much milk, poultry products, cotton, and truck crops. A man-hour of farm work today produces about two-and-one-third times as much food (production) as it did in 1910. Four decades ago one person engaged in agriculture produced enough food and fiber to provide for himself and six other persons. Now he produces enough for himself and 17 other persons.

We should be proud of this record of progress in agriculture. But we dare not be complacent. We have problems to face, both immediate and future problems. Our most pressing immediate problems concern the falling off of farm prices and income, the decline in foreign markets, and excess stocks of some farm products.

We have acted promptly—and as effectively as possible under existing programs—to meet these problems. We shall continue to meet them head on, and we shall strive unceasingly to improve our program tools.

These immediate difficulties are uppermost in the minds of the adult audiences with whom I come in contact. But today, speaking to the rural youth of America, I believe it fitting to talk less about the present and more about the longer view.

You are young citizens in a changing world beset with many perplexities. You have certain responsibilities that have come with our changing times. Many of you will soon have the responsibility of contributing to your country the greatest gift you can bestow—part of your life. You will be asked to contribute to the Nation's defense through a period of training in military service.

To a young man, impatient to get on with a chosen career, this prospect is not always pleasant. But I urge you to look on it as both responsibility and opportunity. These months can be among the richest and most broadening you will ever spend. Whether or not this will be the case, depends ultimately upon you—upon your basic attitude.

But beyond this period of service, what do we see as regards future opportunities in farming? My answer is that if we cling fast to American methods and ideals, the long-term prospects for agriculture are very good.

Here are five basic reasons why your agricultural future should be bright.

1. You face an expanding domestic and foreign market.

2. Future government programs will be geared to more realistic production.

3. Agricultural efficiency will continue to rise.

4. You will benefit by great improvements in marketing.

5. A sound economy will foster farm prosperity.

Let me say a few words in explanation of these five points.

You face an expanding domestic market. You will have the opportunity—a pleasant and rewarding opportunity—of producing food and fiber for a growing population that will demand constantly rising dietary standards.

In 1940 our population numbered about 132 million. Today we are 160 million. By 1955 we may number 165 million, and by 1975 about 200 million. Meantime, the number of our people engaged in agriculture has been, and probably will continue, going down. In 1910, there were about 12 million persons actually engaged in the business of farming. Today, there are around 10 million. By 1975 they may be only 9 million—even fewer—for a total population of 200 million.

Now these trends underscore the agricultural opportunities and responsibilities that lie ahead. There is a greatly expanding domestic market in the making. There is also a pressing need for intelligent efforts to develop and satisfy the market.

World population, too, has been increasing—at the rate of about 2½ million per year. Many areas must look to surplus producing lands, such as the United States, for food. There is real hope, therefore, for an expanding export market for our farm products.

Let me make it clear, however, that these great future needs for food do not mean that the American people must worry about going hungry. We have plenty of land that under present conditions is not economically feasible to cultivate, but which could be brought into production. Moreover, we could make adjustments in our eating habits that would allow us to feed adequately a population several times as big as we now have.

The problem, is rather, how to increase efficiency in production and marketing so as to provide fully for our people's agricultural needs at reasonable costs and without a disruption of the economy.

But, you may be asking: What about these surpluses—these excess stocks of wheat, for example, which have caused marketing quotas to be proclaimed and adopted?

Next year, farmers are faced with the problem of what to do with 17 million acres to be taken out of wheat under the allotment schedule. What will

they do with additional millions of acres that may be taken out of cotton production? Will this be a continuing problem in the future?

Much depends, of course, on world affairs and on the weather in our major crop areas. A big decline in foreign markets during the past year is largely responsible for our present excess stocks of wheat and cotton. But, if we apply the simple arithmetic of current trends, we find that population growth alone could—mind you, I say, could, not will—take up much of the slack within a relatively short period. Our population has been growing at a rate of about five persons a minute—more than 7,000 a day—two and a half million a year.

We eat, on the average, about 1,600 pounds of food per person a year—four-fifths of a ton. Just to provide for our annual increase in population at present rates of consumption requires an increase in food supply equal to the present output of all the farms in New Jersey, Maryland, and Delaware combined.

On an acreage basis, it means that we need to add annually the equivalent in production of about seven-and-one-half million acres to our farm output.

We have been getting most of our production increases in recent years not out of new land but out of bigger yields on old land. No doubt this will continue to be the case. But the point I am making is that our present excess stocks of some commodities are not likely to be continuing problems that will plague you in your operations a few years from now.

Another reason why I say this—and this is the second basic factor in the good future I visualize for agriculture—is that government programs will be geared to more realistic production. We shall not continue to freeze production in uneconomic patterns. Our programs will provide proper incentives for agriculture to adjust output of specific commodities according to demand.

Thirdly, prospects are good because the efficiency of agricultural production is steadily rising. We are determined to keep it rising. We shall do this through expanded programs of agricultural research and education.

Fourth, you will benefit by great improvements in marketing. In the past, most of the effort in agricultural research and education has been directed toward improving methods of production. Thus, productive efficiency has bounded ahead, but progress in marketing methods has lagged. Our remedy for this lack of balance will be to give more emphasis to marketing research while at the same time continuing to strive for greater production efficiency. We are working with the entire agricultural industry—producers, processors, and distributors—to bring about marketing improvements long overdue.

Finally, a sound economy will create an economic climate in which farm prosperity can flower and grow. And, conversely, a strong productive agriculture will be one of the pillars of a flourishing national prosperity.

This I know! Great opportunities confront you in agriculture and elsewhere—great opportunities accompanied by great responsibilities. Our Nation of the future will be as strong as you are. You are its principal ingredient.

We have faith in you. We know your minds are keen, your bodies strong, your spirits true.

In your youth organizations you are being given opportunity to be the best informed farmers the world has ever known. This is largely because of the great educational and research systems which have been established. Research is constantly expanding the horizons of knowledge. Science is daily unlocking secrets of nature and disclosing new opportunity for better living.

For example, take the soybean. This crop was, until recent years, a comparative stranger in our farm economy. Today it supplies a large share of our fats and oils. As soybean meal, and protein, it nourishes our livestock and poultry. It is useful in making plastics, adhesives, paint, varnish, and soap.

Yes, you have the opportunity to make science serve you better than it has ever served any generation in the history of mankind.

But, even more important, in your youth organizations, your schools, your churches, you are afforded opportunity to learn the elements of leadership of co-operation, of good citizenship.

Although each generation has been faced with a need for dynamic leadership, the challenge before us in this critical time of the world's history is probably without an equal. J. W. Hamilton in his "Ride The Wild Horses" has phrased this challenge forcefully. He writes:

> *"How much now we need a leadership that will tell the truth and talk straight, not about what is expedient or even what is advantageous to American interests, but about what is everlastingly right, and call our people to a crusade for it, and pledge America to the defense of it, so that all nations will be convinced that we mean it! We need men who will ignore the consequences, tell the truth, and take a long chance with God."*

There is a saying that leaders are born, not made. But the history of this land of ours proves different. Native ability is *not* all-important. Nor is leadership reserved for a favored few. We all have different talents, and every person of normal intelligence has some talent in which he displays more than normal capacity.

In discussion groups and other youth activities, American boys and girls have the opportunity to discover their abilities—and not only to discover, but to try them out.

These activities encourage the expression of ideas; they train youth to be articulate. Forethought, courage of conviction, and articulation—these are among the elements of leadership. I urge you to develop these qualities in the forums now at your disposal.

What I have just said about leadership applies no less to co-operation. This is a virtue not for the few, but for all.

Throughout our history as a Nation, this virtue of co-operation has served us well. It is in a special sense a part of our rural heritage. What was it but the spirit of co-operation that inspired the house-warmings, the barn-raisings, and the corn-huskings of earlier days?

What is it but the spirit of co-operation which has made possible the progress we now have in research and education, in conservation and electrification?

Learn co-operation, then, in your activities, for though it is a humble virtue, it is even more basic to good citizenship than leadership.

Finally, I urge you to practice good citizenship. And the acid test of a good citizen is simply this: Whom do you look out for first—yourself or your neighbor?

What do you ask: What's in this for me—or what's in it for others?

There is no other land on the face of the earth such as this one. We have so much for which to be eternally grateful. No nation under heaven has been more richly blessed. Our scholastic, social, religious, business, and agricultural opportunities are without parallel.

Do you realize that a Russian worker has to labor more than five times as long as a U. S. worker to buy an equivalent amount of food? It takes the Russian worker over five-and-a-half hours to buy the same amount of bread, potatoes, beef, butter, sugar, milk, and eggs that the average U. S. laborer can obtain for one hour.

Moreover, the Russian in 1953 has to work twice as long for the same amount of food as he did in 1928. The American has to work only a little more than half as long as in 1928.

It has been estimated that it costs the average Russian industrial laborer two hours of work to buy a cake of soap. It costs nearly 32 hours to buy a cotton dress. Working 48 hours a week, it would take him two weeks to earn enough for a pair of leather shoes. It would take him nine weeks to earn the price of an ordinary worsted suit.

The average industrial worker in this country could buy suit, shoes, and dress for less than his paycheck for one 40-hour week.

We in this country have only six per cent of the world's people and land; but we possess about half of the world's radios, three-fourths of its telephones, and four-fifths of its autos. We have three-fifths of the railways and close to half of the electric power. And we have a far larger proportion of our youth in high schools and colleges than any other country.

Truly, this is a choice land—a land of great blessings and opportunities. Yet these very blessings may prove to be our undoing unless our perspective is right and our idealism more concerned with eternal standards and values than with material gain and wordly honors.

We have reached our present position because of our form of government, because of our basic freedom, and because we have been able to reap the harvest of our labors without government dictation and regimentation.

One must see the contrast between this and certain other lands to appreciate America. There are upper class homes in Europe where just one electric light bulb is allowed per room and where electricity may be utilized only during certain hours of the day and night.

There are lands where the people cannot take it for granted that the police are friendly—that the courts are fair—that their property is safe. On the contrary, they live in constant dread of prison or worse.

In 1946 I visited 13 countries in Europe. I saw nations prostrate, flat on their backs economically. I saw people who were hungry and cold. I was with them when they gathered in unheated, unlighted, bombed out buildings. I saw thousands of refugees who had been driven from their once happy homes to destinations unknown. I visited some of their new living quarters—their shacks—where as many as 22 persons were living in one room, four complete families. Mothers and fathers told me that bad as were their own sufferings, it was far worse—worse than death—to stand at the point of a gun and witness the cruel inhuman treatment that was visited upon their children. It is heart-rending to see people who have lost their freedom. This must never happen here.

Such inhuman conditions are still prevalent in the slave lands of both Europe and Asia.

Yet such indescribable fear and misery were not always present. They came about when too many people forgot morality—when too many people became too afraid to stand up and make sacrifices for human dignity—when too many people gave too much power to the handful of men who sit in the seats of government.

Let us learn this lesson so well that we shall never forget it.

Let us remember the Chinese proverb, "Govern a great nation as you would cook a small fish." Translated it means: Don't overdo it. That government is best which governs least.

I urge you to keep this thought close to your hearts as you begin to look ahead and as you think seriously about your future responsibilities.

It is important that you *understand* programs and policies—not that you merely accept them. You are not too young to be interested in public policy issues relating to agriculture. I sincerely hope that you have taken part, and will take part, in the discussions of policies and programs now going on among the membership of the major farm organizations.

We need to formulate our farm policies at the grass-roots, and I trust that you will not be timid about speaking your thoughts. We want to have the widest possible participation of farm people, young and older, in these discussions. This is the road to sounder, more workable legislation, and more acceptable programs for agriculture.

We need better understanding of agriculture's problems and programs not only among farm people, but among *all* Americans. Today, farm people constitute about one-sixth of our national population. In another two or three decades they may comprise only about one-tenth of the American people.

This is just one of many reasons why the farm point of view must be presented intelligently to our city neighbors. Young though you are, there is much you can do to promote mutual understanding among your friends and associates in all areas of American life. And this task will grow increasingly important year by year.

Now, one final thought. As time goes on, many of you will enter fields other than agriculture. The rich experience which has been, and is, yours as farm youth will provide solid ground on which to build any career. It will aid you immeasurably as you take your places as useful citizens of this country and of the world.

May God bless the youth organizations of this great country that they may continue to train young men and women for the future, to take care of themselves, make their communities better, and build real homes—homes of character and spirituality. Character is the one thing you make in this world and take with you into the next.

I am grateful for the effort of these organizations to develop our young people. May this spirit continue to grow and increase until it touches the lives of every boy and girl in rural America.

Duane Hunt Wins at Colorado

DUANE HUNT, 4-H club boy of Manzanola, Colo., walked away with just about all the honors at the Colorado State Fair. He won first in fitting and showmanship in the Guernsey division, then won over all breeds, and finally won championship over all club members in all livestock divisions. Besides winning the trophies, he was presented with a registered Guernsey heifer by the Colorado Guernsey Cattle Club, purchased from Carl Russell. Duane also won second on the herdsman award in the 4-H division.

Last summer Duane made a trip to Tom Coopers Farm, Ardmore, Okla., and purchased Cooper's Rosa Fa-Piper for his club project, and it was this heifer that helped him to make such a fine showing. She also placed fourth in a strong two-year-old open class.

Carl Russell, Keenesburg, Colo., presenting calf on behalf of the Colorado State Guernsey Cattle Club to Duane Hunt, Manzanola. Duane was the champion showman of the entire junior show at the Colorado State Fair. The heifer, purchased from Mr. Russell by the State Club, was presented to Duane for his outstanding project.

Tennessee Junior Group: Myra Lee Housley, Marilyn Jenner, showing for Delbert Long, John Housley, Lynn Ramsey, Peggy Ann Dallas, Bobbie Wilson, and Thomas Roark.

National Junior Show

THE fourth National Junior Guernsey Show was held at Waterloo, Iowa, in conjunction with the National Guernsey Show. The arrangement that is used in judging has been very satisfactory for giving a maximum of publicity to the Junior Show. Immediately following the judging of bulls in the open show, the juniors begin showing their heifer calves and the four classes are shown consecutively. This year 33 head were shown by juniors coming from 10 states, with Dean Gordon W. Cairns, of the University of Maryland, judging.

Freegrove Prince's Promise, owned by Delbert Long, Lawrenceburg, Tenn., won the championship. "Promise" was shown by Myra Lee Housley, Athens, Tenn., because of the illness of Delbert Long. The reserve champion, St. Albans Monarch Louise, was owned and shown by Ralph Albert, Carlyle, Illinois. There were nine state herds entered, with Tennessee winning first and Maryland second.

The American Guernsey Cattle Club appropriates $3,000 for the National Junior Guernsey Show, of which $800 is offered in premiums and the remainder available for transportation of entries. Twenty-five dollars is allowed each entry up to and including three animals, or a maximum of $75.00 per state, within a radius of Iowa. Thirty dollars is allowed for an animal, up to and including three, or a maximum of $90.00 for those traveling some distance.

The quality of this year's show was very high, as many of those exhibiting entered the open classes and made a good showing. In the first 10 placings, two Juniors placed second, and

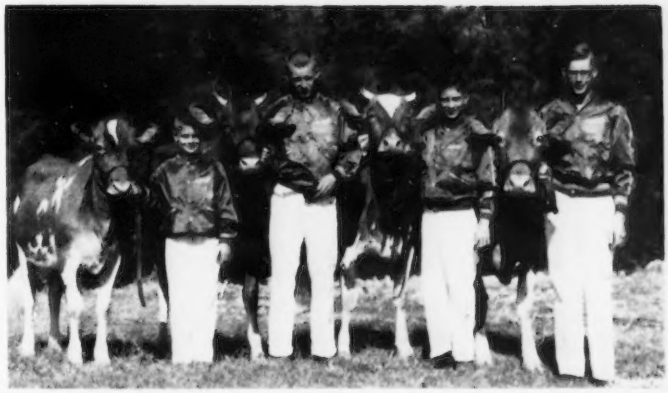

Maryland Junior Group: Frank C. Downey, Fred Pickenbrock, H. Fred Downey and William Powel III.

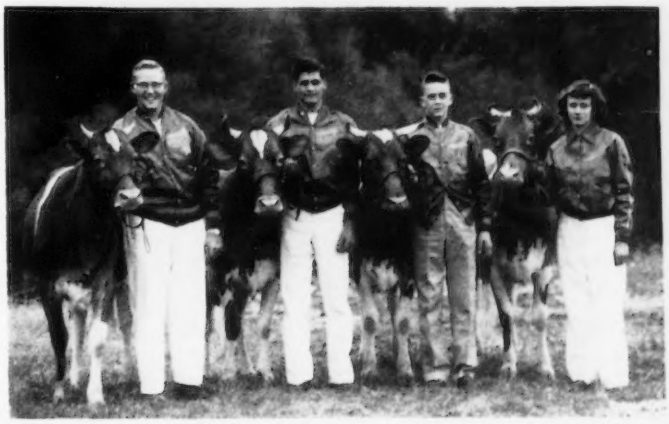

Iowa Junior Group: LeRoy Woodcuff, Forest Converse, Ronald J. Jennings and Mary Lou Sweeney.

one each had fourth, sixth, eighth and 10th placings.

Following is the list of states represented and the young men and women who exhibited: *Tennessee:* Lynn Ramsey, Blountville; Peggy Dallas, Bristol; John Housley, Athens, and Myra Lee Housley, Athens. *Maryland:* Frank C. Downey, Williamsport; Fred H. Downey, Williamsport; William Powel, Ellicott City, and Fred Piekenbrock, Forest Hill. *Minnesota:* Carl E. Kehret, Austin; Bruce E. Kehret, Austin, and Karen Norberg, Barnum. *Illinois:* Marilyn Jenner, Ridge Farm; Ralph Albert, Carlyle, and Walter Rankin, Lincoln. *Ohio:* James Fielder, Quincy; Lois Jean Hansen, Bellevue, and Pauline McKitrick, Dublin. *Iowa:* LeRoy Woodruff, Indianola; Frank and Mary Lou Sweeney, Independence; Forrest Converse, Dike, and Ronald J. Jennings, Iowa City. *Nebraska:* Donnie Doolittle, Roca; Janet Egger, Roca; Jerry MacKenzie, Milford, and Jack Nitz, Cedar Bluffs. *Wisconsin:* Wilma Boese, Fort Atkinson; E. Gurney Becker, Fort Atkinson; Frederick Kipp, North Prairie, and Sylvia R. Riemer, Cedarsburg. *South Dakota:* Robert Larson, Hayti; Patricia Opdahl, Vienna, and Sharon Opdahl, Vienna.

Minnesota Junior Group: Karen Norberg, Bruce E. Kehret and Carl E. Kehret, Jr.

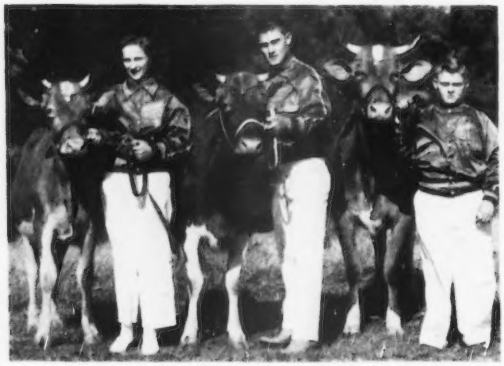

Illinois Junior Group: Marilyn Jenner, Walter Rankin and Ralph Albert.

Ohio Junior Group: Lois Jean Hansen, Pauline McKitrick and James Fielder.

Following is a list of awards:

GRAND CHAMPION FEMALE

Freegrove Prince's Promise, Delbert Long, Lawrenceburg, Tenn.

RESERVE GRAND CHAMPION FEMALE

St. Albans Monarch Louise, Ralph E. Albert, Carlyle, Ill.

HEIFER CALF, UNDER 1 YEAR
(10 in Class)

The winner was a straight topped heifer, good on her legs, well-balanced, and with great depth of rib. She was stronger over the top than the heifer in second place and nicer on the legs and pasterns. The heifer in second showed more breed character, longer neck and had more width of thurls and greater length of rump, but the strength of top and balance placed the deep, wide open ribbed heifer over her to start the class. The second heifer went over the third because of greater stretch and scale. She was a heifer with a little more body capacity and greater spring of rib. The third heifer was placed over the fourth because she followed the pattern of the second place heifer. She was deeper of body than the heifer in fourth and had a more desirable head. I would fault the fourth heifer for being a little bit short in the head.

1, Welcome In Favor Delight, Pauline McKitrick and W. W. McKitrick and Son, Dublin, Ohio; 2, Glenburnie Radiant Sungift, Richard F. Craig, Jr., Asbury, N. J.; 3, Gray Haven Colonel's Penney, Lois Jean Hansen, Bellevue, Ohio; 4, Crest View Barbee Gem, William J. and Karen Norberg, Barnum, Minn.; 5, Lone Acres Dell's Sedate, Frederick F. Kipp, North Prairie, Wis.; 6, Fawndaway Splendor's Mae, E. Gurney Becker, Fort Atkinson, Wis.; 7, Opdahl's Rachel Bridgette, Patricia Opdahl, Vienna, S. Dak.; 8, MacKenzie Nellie's Nicola, Jerry MacKenzie, Milford, Neb.; 9, Ridge View Noble Maggie, LeRoy Woodruff, Indianola, Iowa; 10, Vermilion Sovereign Jewel, Marilyn J. Jenner, Ridge Farm, Ill.

HEIFER, 1 YEAR AND UNDER 18 MONTHS
(Not in Milk) (5 in Class)

The top heifer in this class was nicely balanced, with greater depth of body and more substance than the heifer in second place. The second placed heifer was straighter on the legs and showed more quality than the one in third place even though the heifer in third was the largest in the class, she was badly set in the hock. The third heifer placed over the fourth heifer because of greater stretch and scale, a longer body and greater body capacity. The fourth heifer was faulted for being rather short coupled and crooked on the legs.

1, Alchrist L. Sue, Jack Nitz, Cedar Bluffs, Neb.; 2, Green Valley K. La Noce, Donnie Doolittle, Roca, Neb.; 3, Wychmere Butterfat Starlet, John Housley, Athens, Tenn.; 4,

Nebraska Junior Group: Jerry MacKenzie, Donnie Doolittle, Jack Nitz and Janet Egger.

New Jersey Junior Entry, Richard F. Craig, Jr.

Roberta's Rose Marie, Robert Larson, Hayti, S. Dak.; 5, Opdahl's Taffy, Sharon Opdahl, Vienna, S. Dak.

Heifer, 18 Months and Under 2 Years
(Not in Milk) (5 in Class)

We had an outstanding heifer at the top of this class—a great, strong, deep-ribbed, well-balanced heifer. She was followed by another heifer of good strength, but lacking the depth and capacity of the first heifer. The second heifer was smoother at the tail head, smoother through the shoulder and also on the rump than the heifer in third place. The heifer in third place showed a little more cleanness and sharpness than the heifer in second. When comparing the third and fourth heifers, the third was stronger over the loin and straighter on the legs than the heifer in fourth place.

1, St. Albans Monarch Louise, Ralph E. Albert; 2, St. Albans Monarch V. Halespot, Frank C. Downey, Williamsport, Md.; 3, Dixie Lane Levity Eileen, C. Frederick Piekenbrock, Forest Hill, Md.; 4, Curles Robin's Bonnie, H. Fred Downey, Williamsport, Md.; 5, Crystal Lake Nanette, Janet Egger, Roca, Neb.

Cow, 2 Years and Over
(13 in Class)

We started out with a beautifully balanced cow at the head of the class, with a nice udder, following with another nicely balanced cow not quite as good either in the fore or rear udder attachments. The second placed over the third because the third cow was a bit over-bagged as a two-year-old and not showing the balance of body or handling in the ring quite the way we would expect. The third one was placed over the fourth on balance of udder. The fourth showed a little light in the right front quarter, but had a well-attached udder. She was also a little rougher at the tail head.

1, Freegrove Prince's Promise, Delbert Long; 2, Manor Vesper, William R. Powel, III, Ellicott City, Md.; 3, Sweeney's Farm Snowdrop, Frank and Mary Lou Sweeney, Independence, Iowa; 4, Plain View S. Linda, Carl E. Kehret and Carl E. Kehret, Jr., Austin, Minn.; 5, Allan Manor Royalty's Rhoda, Lynn Ramsey, Bristol, Tenn.; 6, Plainview Butterfat Dreamer, James Richard Fielder, Quincy, Ohio; 7, Arcturus Levity Della, Walter Rankin, Lincoln, Ill.; 8, Boulder Bridge C. Benevolent, Bruce Kehret, Austin, Minn.; 9, Smokey Knoll's Miriam, Forrest M. Converse, Dike, Iowa; 10, L'Etocq's Ilo, Wilma Katherine Boese, Fort Atkinson, Wis.

State Herd

The first group consisted of three cows in milk that were more uniform with satisfactory udders. They had more maturity than the second group. The second group was nicely balanced all the way through, showing more uniformity than the group in third. The third group consisted of two cows and a heifer calf. This group was placed over the fourth, which consisted of the reserve champion, because of uniformity in type. All of the groups shown were a credit to the exhibitors and the show.

1, Tennessee; 2, Maryland; 3, Minnesota; 4, Illinois; 5, Ohio; 6, Iowa; 7, Nebraska; 8, Wisconsin; 9, South Dakota.

Champion

The winner of the cow class was selected for the grand champion because of her style, balance, breed character and nice udder. For reserve champion I selected the senior yearling heifer over the second placed cow because of her great scale, balance and udder promise.

Wisconsin Junior Group: E. Gurney Becker, Frederick Kipp and Sylvia R. Riemer. (Wilma Boese not in picture.)

South Dakota Junior Group: Patricia Opdahl, Robert Larson and Sharon Opdahl.

International Junior Show

A division of the new International Dairy Show, held at Chicago, was the International Junior Show. Thirty-six Guernseys were shown from five states, with 16 head from Wisconsin, eight from Illinois, seven from Tennessee, four from Indiana and one from Ohio.

Vermilion Golden Nora, shown by Marilyn Joy Jenner, Ridge Farm, Ill., was the junior champion female. The senior and grand champion female was Freegrove Prince's Promise, shown by Delbert Long, Lawrenceburg, Tenn. The reserve senior and grand champion female was Arcturus Levity Della, that was shown by Walter Rankin, Lincoln, Illinois. The reserve junior champion, Fawndaway Santa Candy, was shown by Wilbur M. Becker, Ft. Atkinson, Wis.

Guernseys were judged by Prof. Arthur R. Porter, Ames, Iowa. Tennessee was the winner of the State herd over Wisconsin.

Another feature of the Junior Show was the showmanship contest where all of the juniors in all breeds competed at one time. The ring was filled with junior showmen and their animals, making a most difficult contest to judge because of the unwieldy size. The judges were Arthur R. Porter, Harold Kaeser and F. W. Atkeson. Two Guernsey juniors made the first 10 placings, as Delbert Long placed fourth and Pauline McKitrick eighth. The contest was won by two brothers, Roger Draeger in first place and Ralph Draeger in second place, both of Fort Atkinson, Wis.

Following is a list of awards:

SENIOR AND GRAND CHAMPION FEMALE
Freegrove Prince's Promise, Delbert Long, Lawrenceburg, Tenn.

RESERVE SENIOR AND GRAND CHAMPION FEMALE
Arcturus Levity Della, Walter Rankin, Lincoln, Ill.

JUNIOR CHAMPION FEMALE
Vermilion Golden Nora, Marilyn Joy Jenner, Ridge Farm, Ill.

RESERVE JUNIOR CHAMPION FEMALE
Fawndaway Santa Candy, Wilbur M. Becker, Ft. Atkinson, Wis.

HEIFER CALF, UNDER 6 MONTHS
(6 in Class)
1, Fawndaway Santa Candy, Wilbur M. Becker; 2, Trixy's Mabel, Wayne Mohr, Normal, Ill.; 3, Fawndaway Candy Judie, Wilbur M. Becker; 4, Hovendale's Show Girl, Donald Duithoven, Dousman, Wis.; 5, Spring Ridge Olive, Archie Jenkins, Waukesha, Wis.; 6, Beauty's Beth of Rocky Lane, William L. Erdman, Ft. Atkinson, Wis.

HEIFER CALF, 6 MONTHS AND UNDER 12
(9 in Class)
1, Vermilion Sovereign Jewel, Marilyn Joy Jenner; 2, Pine Star Cap's Caroline, Juline Duis, Milford, Ill.; 3, Maple Cresta Vesta, Myra Lee Housley, Athens, Tenn.; 4, Welcome In Favor Delight, Pauline McKitrick and W. W. McKitrick & Son, Dublin, Ohio; 5, Primrose Kathy, Wayne Mohr, Normal, Ill.; 6, Fawndaway Splendor's Mae, E. Gurney Becker, Ft. Atkinson, Wis.; 7, Lone Acres Dell's Sedate, Frederick F. Kipp, North Prairie, Wis.; 8, Guernsey Grove Bea, William H. and Alvin C. Basse, Muskego, Wis.; 9, McDonald Farms Just Surprise, Chester V. and Marilyn Sue Southard, Frankfort, Ind.

HEIFER CALF
1 YEAR AND UNDER 18 MONTHS
(7 in Class)
1, Wychmere Butterfat Starlet, John Housley, Athens, Tenn.; 2, Spring Ridge Gracie, Elizabeth Jenkins, Waukesha, Wis.; 3, Hathaway's Farm Delora, Janice Hathaway, Paris, Tenn.; 4, Vermilion Prides Thelma, Marilyn Joy Jenner; 5, Big Maple Kella, Trees, Schocke and Sons, Frankfort, Ind.; 6, Guernsey Grove Norabelle, William H. Basse; 7, Chesterluck Chum's Topsey, Charles Maule, Dousman, Wis.

HEIFER, 18 MONTHS AND UNDER 2 YEARS
(3 in Class)
1, Vermilion Golden Nora, Marilyn Joy Jenner; 2, Deer Creek's Jolly, Wilma Katherine Boese, Ft. Atkinson, Wis.; 3, Chickadee of F. F., Charles Maule, Dousman, Wis.

COW, 2 YEARS AND UNDER 3
(2 in Class)
1, Sandcut Supreme Holly, Marilyn Joy Jenner; 2, Entry, Herbert L. Schocke, Frankfort, Ind.

COW, 3 YEARS AND UNDER 4
(5 in Class)
1, Arcturus Levity Della, Walter Rankin; 2, Coniston Hall May Jennie, Peggy Dallas, Lafayette, Tenn.; 3, Big Maple Anne, Trees, Schocke and Sons; 4, Allan Manor Royalty's Rhoda, Lynn Ramsey, Bristol, Tenn.; 5, Maple Leaf Silver Belle, David L. Kiesling, Ft. Atkinson, Wis.

COW, 4 YEARS AND OVER
(4 in Class)
1, Freegrove Prince's Promise, Delbert Long; 2, Wilburn High Revelon, Lester and Bobby Wilson, Afton, Tenn.; 3, Lone Acres Naomi, Frederick Kipp; 4, L'etocq's Ilo, Wilma Katherine Boese.

STATE HERD
1, Tennessee; 2, Wisconsin.

Iowa FFA Judging Contest

THE Iowa FFA Judging Contest, held prior to the National Guernsey Show at Waterloo, Iowa, brought out a total of 133 teams which was a record number. The contest included a feeding and management problem, and the placing of three classes of dairy cows and three classes of heifers.

The high team came from Sibley, with Francis C. Baldus as coach and Roger Meet, Ronald Krueger, and Henry Meester as members of the team. The high Guernsey team was coached by L. E. Dylla and represented Castana, and included Dick Peerin, Robert Armstrong and Jerry Arnold. Carl Williams of Menlo was high Guernsey judge.

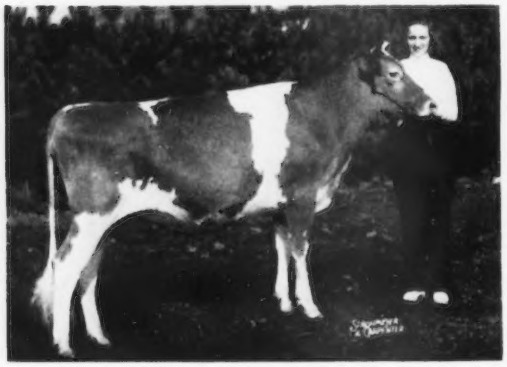

Vermilion Golden Nora, junior champion female at the International Junior Show, owned by Marilyn Joy Jenner, Ridge Farm, Ill.

Mr. Griffin, left, awarding trophy for grand champion female of the International Dairy Exposition Junior Show to Delbert Long, Lawrenceburg, Tenn., on Freegrove Prince's Promise, and E. J. Pilchard (right) awarding trophy to Walter Rankin, Lincoln, Ill., on Arcturus Levity Della, reserve grand champion female.

The Cumberland County team that won the state dairy judging championship at 4-H Club Week, held August 10-14, at Pennsylvania State College. Left to right, Assistant County Agent John F. Fogel, coach; Paul Yarlets, Mechanicsburg; Frances Kreitzer, Camp Hill; George Heberlig, Newburg, and Tom Wentz, Mechanicsburg. The alternate was N. M. Eberly.

Phyllis Torrey, Kenosha, Wis., and Torrey Farm Majesty's Lily. Phyllis has been the top Guernsey girl of Kenosha County for the past four years, being a member of the Paris Happy Workers' Club. She has had the best Guernsey record book as well as having grand champion cow or calf for the same length of time. This year, her two-year-old heifer was first and 4-H grand champion at the Racine County Fair, and at the Kenosha County Fair she won first and grand championship in both the 4-H and open classes. Her senior yearling heifer placed second and was named the best fitted animal among the 191 4-H Guernseys shown at the Wisconsin State Fair.

More than 10,000 farm youth attending the 25th National Future Farmers of America Convention at Kansas City, were refreshed by 25,000 pints of free milk distributed throughout the four-day conclave by the H. D. Lee Company.

This cream of American farm youth enjoyed the healthful refreshments through the Dairy Council of Greater Kansas City. The boys rushed from sessions of the busy meeting to a large white truck parked nearby from which attendants served the milk and cookies.

Donna of Sunny Chore Acres, champion female of the 4-H show at the Tehama County, Calif., Fair, owned by Perry Hibdon, Orland. Perry also owned the champion bull, Royal Prince Ken.

1952 Alabama 4-H, FFA and FHA dairy winners at the Royal Winter Fair, Toronto, Canada: Front row, left to right, Jack Fleming, Fairhope; Ralph Bearden, Helena; Judson Parsons, McCalla; Kenneth Lindsay, Dadeville; Donald Fox, Alexander City; Donald Dunn, Wadley; Larry Easterwood, Malone; Wynne Coleman, Greensboro; Roy Hereford, Jr., Faunsdale; Hal Harris, Snowdoun; Larry Brewer, Double Springs, and R. H. Hester, bus driver.

Back row, left to right: J. A. Beaty, Birmingham Chamber of Commerce; Terry Jackson, Alabama Power Company; Allen Williams, Spring Hill; Martha Cosby, East Gadsden; Miss Evelyn Cotney, Vocational Home Economics Supervisor, Montevallo; John R. Parrish, Extension Dairyman, Auburn; Bobby Futral, Goodwater; William Rankin, Faunsdale; Thomas Dryden, Faunsdale; Joe Lee, Tuscaloosa; Joe Carothers, Winfield; Mrs. J. A. Beaty; Mr. and Mrs. J. E. Bearden, Helena; Hoyt Webb, Assistant County Agent, Dadeville, and Sam Jones, County Agent, Wedowee. (Carolyn Peinhardt and Joan Pankey not in picture).

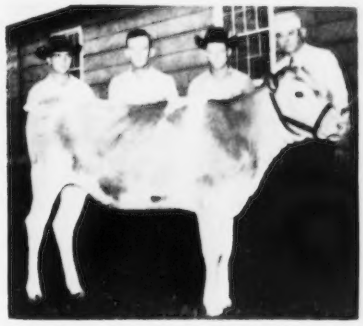

$300 worth of Guernsey. Members of the Falls County, Tex., dairy judging team who won a $300 registered Guernsey heifer at a special Guernsey field day at C. S. Lankart's Brazos Guernsey Farm, Waco, Tex. Left to right, David Wetzel, Robert Schmedthorst, and Karl Pursche. At right, Mr. Lankart, who donated the heifer.

What 4-H Has Done For Me

By Mable Potter

Cambridge, Md.

I joined the 4-H club seven years ago, so I could learn to do some of the things I saw other boys and girls doing so well. My project work has included home management, baking, canning, freezing, sewing, garden, dairy animals and hogs. Show business has figured greatly in my 4-H work, and my talk is going to be closely confined to this particular phase.

I love the suspense, excitement, thrills and the meeting of many kinds of people who make up the circuit, but best of all the challenge. After exhibiting year after year, I know of no better way for one to find out his shortcomings, both in his products and in himself, than when in competition with others.

Getting the exhibits ready requires work, patience, careful planning and wisely taking advantage of time, so they will be ready by show date. I have entered entries from all of my projects, which I have named before. Most of them I knew nothing about before becoming a 4-H member.

I have learned to stand, talk and work before public audiences by entering contests and giving demonstrations in the county, state and national affairs. My demonstrations on foods have been original. I used my own recipes for cooking chicken, oysters and for cherry pie. If it had not been for club work, I am sure I would never have worked out these new methods of food preparation.

Perhaps you would like to hear about the demonstration I gave with "Robin," my Guernsey cow at the Timonium Fair and at the National Dairy Congress on "How To Train Your Animal To Enjoy Getting Ready For the Show."

At the National, the demonstration was given inside a building. "Robin" just would fit through the door last October, I don't believe she could make it now. After getting inside, we had to get on the stage. It seemed about three feet high to me. Of course, there were boards running from the floor to the platform. I told "Robin" what had to be done, she smelled the boards, but decided not to use them. Instead, she put her two front feet on the stage. Now she was just about in a split. I was worried, but not for long. She gave a jump and brought her back feet up and adjusted herself for the performance. I gave the demonstration, going through the various steps, from early training to the groomed animal ready for the show ring. I received a gold filled medal for my work, and "Robin" was very proud of being the center of attraction. Upon leaving the stage, "Robin" used the boards and walked off very gracefully.

Through my dairy project I was offered my first opportunity to do any amount of traveling. In 1950, and again in 1952, The American Guernsey Cattle Club and the Maryland G. B. A. sent me to the National Dairy Cattle Congress at Waterloo, Iowa. It was a great experience and privilege to be able to show my cow in the huge Hippodrome Arena, where only the Nations blue and purple ribbon winners come to this court of final appeal.

Driftwood's Royal Robin and her owner, Mable Potter, Cambridge, Md., in the V. J. Parade won $50.00. The cart was filled with Guernsey trophies.

My Guernsey herd started 13 years ago with two grade calves, gifts from my mother and father when we moved to Wayside Farm. But it was not until 1948, the year I took a dairy project, that I bought my first registered animal, Driftwood's Royal Robin. I purchased her at a public auction and a profitable investment she has proved to be.

"Robin" is an excellent producer and a great show animal, having been grand champion in the county, state, interstate and national shows.

Strange as it seems to me, I raise and exhibit hogs one animal I once declared I would have nothing to do with. Three years ago, the late Guy E. Harmon gave me a sow, "For your good Guernsey work," he said. Today I have yorkshires all the way from baby pigs to great grandmother Mable, my first sow. They surely do multiply.

I have learned to keep records, for without written records, club members do not receive credit for their projects.

Belonging to 4-H has given me dance opportunities. It was at the University of Maryland that a talent scout spotted me, which resulted in my appearance on Paul Whiteman's TV show, where I won the artistic award for a ballet number.

Show business has taught me to think clearly and unselfishly, and in years to come, as my knowledge accumulates and competition becomes keener and life grows more complicated, I am sure I will look back and say with a smile, "Club work helped prepare me to meet these situations."

I am an American citizen, and we Americans never stop searching for ways to make our lives richer and better, and that is what the 4-H has done for me.

(Mable entered a 4-H Radio Speaking Contest last June with the above talk and was county, district and state winner.)

Berrien County, Mich., Youth Fair

By Paul Smith

The Berrien County Youth Fair was held at Berrien Springs, Mich., from August 12 to 16. All exhibitors were limited to the youth of the county, 21 years old or under.

August 12 was dairy day, with 73 dairy animals entered, of which 49 were Guernseys. Edward Wright, Guernsey breeder of Saginaw, was the judge. The first place winners in the various classes of Guernseys were given their choice of a blanket, halter, or a model cow, all of which were furnished by the Berrien County G. B. A.

First prize winners included Keith Nye, St. Joseph; Jack Roberts, Galien; Janet Zech, Berrien Springs; Michael Zech, Berrien Springs; Eldon Merrill, Eau Claire; Stanley Nye, St. Joseph; Rex Smith, Galien, and Lowell Bruce, Berrien Center.

The grand champion of the show was a senior yearling heifer owned by Michael Zech, while the reserve champion was a junior heifer calf owned by Keith Nye.

Champion Guernsey showman, to whom a Guernsey cream and sugar set was presented by the Berrien County G. B. A., was Keith Nye, St. Joseph. Michael Zech, Berrien Springs, owner of the champion dairy animal of the fair, was presented the Seikemen Memorial Trophy, which he will keep for one year.

Pennsylvania Regional FFA Dairy Show

By John Blyholder

The third annual Pennsylvania Regional FFA Show was held at the NEPA grounds, Tunkhannock, on August 26. Seventeen Guernseys were shown. Jack Fairchild, Berwick, classifier for the Holstein-Friesian Association, was the judge. The Danish system was used.

The county group was won by Sullivan County, with calves coming from Dean Witmer's chapter of the Loyalsock Joint School. The champion boy in this group received a heifer calf given by the Sears Roebuck Foundation.

4-H and FFA Judging School at Danwalke Farm, Inc., Far Hills, N. J.

Northern Illinois Parish Show junior show winners: Polly Wastcoat, Lake Forest, and Burton Lane Thor's Susanne, first prize senior yearling; Tony Wastcoat, Lake Forest, and Burton Lane Romulus Royal Bell, champion female and winner of the Curtiss Candy Company trophy, and Nancy Wastcoat, Lake Forest, and Burton Lane Supreme Thelma, first prize heifer calf.

High team in judging Guernseys at the annual Southern Intercollegiate Dairy Cattle Judging Contest held in connection with the Mid-South Fair, Memphis, Tenn., was from Clemson College, South Carolina. This contest is under the supervision of the Southern Section of the American Dairy Science Association; and there were teams from 10 southern agricultural colleges represented. Left to right: Prof. C. C. Brannon, coach, B. M. Sanders, Joseph Lee and A. L. McCaskill.

BOB STEELE

While in 4-H work, Bob Steele was president of the local 4-H club for two years in West Virginia, showed the grand champion Guernsey cow at the West Virginia Dairy Show, was champion Guernsey showman for three years and a member of the 4-H Livestock Judging team at Chicago. In FFA, Bob was a Chapter Star Farmer and State grand champion showman over all classes in 1949. He has been a member of the University of West Virginia Dairy Judging Team at Waterloo and was very active in Collegiate affairs. During the summer of 1952 he was in charge of the West Virginia University Dairy Show herd.

Juniors at the Illinois Valley Parish Show, Pekin, Ill. Front row, left to right, Dale Schultz, Jon Weyhrich, Vernon Laesch, Ronald Weyhrich, Steve Gamble, Helen Knaak, Judy Hailey, Walter Schattler, Bruce Otto, and Marylin Yoder; middle row, Mary Alice Fosteris, Donald Hailey, Freddie Foster, David Zimmer, Freddie LaRosh, Willis Laesch, Nancy Mohr, Joyce Wallace, Darrell Laesch, and Joyce Hailey; top row, Otto Laesch, president of the Valley Association, Harlan Yoder, William Zimmer, Jr., Robert Staubus, Wilmer Foster, Wayne Knaak, Dale Schleder, Frank Golden, Jr., and L. E. Dennis, Sr., secretary of the Valley Association.

Oklahoma Heifer Sale

By Tim C. Main

There were 18 high quality heifers sold at the second annual Oklahoma Junior Heifer Sale at Nowata on July 18. The significant part of this sale is the fact that all the heifers were consigned by Oklahoma breeders, and only boys and girls under 21 years of age were qualified to purchase the animals. The breeders of Oklahoma are to be congratulated on the fine group of animals that were assembled for this sale.

The 18 animals sold brought a total of $2,725, an average of $151.39. Top animal in the sale was a very nice heifer calf, Cooper's Davey's Kate, born November 4, 1952. Besides being a good show prospect, her dam, Cooper's I. Kay, had two very nice records, 10037 517 Jr2 365C and 11054 575 Jr3 365. She was consigned by Tom Cooper Farms, Ardmore, and purchased by Melvin Mench, Oklahoma City, for $225.

The sale was managed by the Oklahoma G. B. A. The president of each of the five organized districts, along with Tim C. Main, field representative, selected the animals for the sale. Cliff Donaghe, state secretary-treasurer, assembled the pedigrees and prepared the mimeographed catalogs. Shell Suddreth, Nowata, was in charge of sale arrangements at Nowata. The sale was called by Roy Pauli, well-known auctioneer from Broken Arrow. E. R. Berousek, Professor of Animal Husbandry, Oklahoma A. & M. College, Stillwater, read the pedigrees, and Mr. Chesmore, local County Agent worked the ring.

Following is the sales list:

T. J. Blankenship, Stillwater	
Red Hill Bell-ee	$85
Marty Kay Engle, Enid	
Opitz Vesta Patton Jenny	110
P. A. Engle, Jr., Enid	
Charlie's Sue Beauty	155
Gary Fuller, Delaware	
Sooner Improved Hophia	170
Don Guerkink, Enid	
Opitz Doll Patton Tiny	155
Larry Guerkink, Enid	
Lily Lane Lad's Chloe	185
Opitz Star Patton Cherry	180
Linda Sue Guerkink, Chickasha	
Opitz Barbea Patton Ginger	130
Bill Jarrard, Muskogee	
Oven's Quantity Utmost	160
Primrose Valee's R. Nixie	150
Delbert Kelsey, Owasso	
Heifer	125
Melvin Mench, Oklahoma City	
Cooper's Davey's Kate	225
Wayne Murman, Delaware	
Gaylord's Duchess Anna	140
Heifer	110
Joe Murphy, Billings	
Poindexter's Radium's Sally	190
Pott's Country Flower	100
Mickey Neil, Vanita	
Heifer	170
Bonita Saynar, Miami	
Meadow Lodge Sweet Viola	185

Nebraska Junior Program

By George W. Chambers

For the past several years, the State of Nebraska, has carried on a very unique and successful junior dairy program. One of the chief factors in the success is the Cooper Foundation, which is directed by Chris H. Sanders. Mr. Sanders is a dairy husbandry graduate of the University of Nebraska, and a former farm manager. The Foundation provides funds to defray the expense involved in seeking out and bringing into the state well-bred purebred dairy heifers of all breeds.

Mr. Sanders is assisted in selecting heifers each year by Professors Lawritson and Nibbler of the Dairy Extension staff. Most of the heifers have been purchased from the good farmer-breeder herds in Minnesota. These heifers are sold at public auctions to 4-H members and Future Farmers. There are no limitations on the bidding except that bidding is limited to juniors. In every sale, bidders have paid more than the heifers actually cost. The prices are then scaled down proportionately to actual cost at the farms from which they were purchased. The cost of transportation and the sale cost is all paid by the Cooper Foundation.

Cooper's Davey's Kate, top of the Oklahoma Heifer Sale, consigned by Tom Cooper Farms, Ardmore, and purchased by Melvin Mench, Oklahoma City, for $225. Al Guerkink, Cooper Farms manager, is at the halter.

Seven District shows were held, in addition to the State Fair Junior Show. A second State Show, known as the Ak-Sar-Ben, is held during the latter part of September. Animals are judged under the Danish System. In the case of Guernseys, the top four purple winning heifers are sent to the National Junior Guernsey Show at Waterloo.

The District shows offer liberal cash awards from money provided by the Chambers of Commerce in the towns in which the shows are held, plus a substantial contribution from the Omaha Chamber of Commerce. One of the outstanding things about these shows is that the heifers in the great majority of cases come in well grown and well fed. The County Agents, with excellent help from Chris Sanders, the State 4-H Office, and the Extension Dairymen, do an outstanding job of follow-up with the Club members after the heifers are sold.

At the Ak-Sar-Ben show, the Guernsey champion, Alchrist L. Sue, was exhibited by Jack Nitz of Cedar Bluffs. This good heifer was selected under the Cooper Foundation program from A. M. Tennis and Sons, Hayward, Minnesota. She was also first in the junior yearling class at the National Junior Guernsey Show at Waterloo.

South Carolina State Fair Junior Show, Columbia, S. C.

By C. J. Jacobs and Mack Alman

Senior and Grand Champion Female
Duke's Helen, Grace Reid, Richburg

Junior Champion Female
Lucy's Bright Lady, Gage Carpenter, Chester

Heifer Calf, Under 6 Months
1, Cross Arrows Nigent Priss, James Larry Barnwell, Enoree; 2, Silver Brooks's Sonwick Pride, Carolyn Reid, Richburg; 3, Entry, Janice Mae Beer, Chester.

Heifer Calf, 6 Months and Under 12
1, Hillbright Royal Lida, Edith Stringfellow, Chester; 2, Thornwell Farms Mickey, Charles Nalley, Clinton; 3, Raider's Minerva of Oakdale, John A. Shuler, Orangeburg.

Part of the 18 heifers sold at the second Oklahoma Guernsey Heifer Sale. As a group, these heifers were all in good shape, and will make fine foundation animals for their junior purchasers.

HEIFER, 1 YEAR AND UNDER 18 MONTHS

1, Lucy's Bright Lady, Gage Carpenter, 2, Cameo's Ramona, Randal C. Dunagin, Spartanburg; 3, Greenleaf Farms Lila, Alfred S. Boland, Newberry.

HEIFER, 18 MONTHS AND UNDER 2 YEARS

1, Thornwell Farms Elizabeth, Ben Brockington, Clinton; 2, Breeze Haven Mollene, George L. Mills, Saluda; 3, Golden Glow Noble Rita, Jimmy Caughman, Lexington.

COW, 2 YEARS AND UNDER 3

1, Duke's Helen, Grace Reid; 2, Edisto Farms Maxim Mary Eloise, Sara Faye Dunagin, Spartanburg; 3, Hazelwood's Maxim M. Trilby, Robert Y. Cruse, Chester.

COW, 3 YEARS AND UNDER 4

1, Rose Maxim's Noble Bula, Thomas A. Rankin; 2, Appin Hipp's Rosalie, Joe Ann Hipp, Saluda; 3, Reid's Fashion Jean, John C. Reid, Richburg.

COW, 4 YEARS AND OVER

1, Luminator's Princess, William Timms, Jr., Fairfield County; 2, Edisto Farm's Roxine, Wayne Mack, North; 3, Rex's Princess Patricia, Billy Carpenter.

BEST UDDERED

1, Duke's Helen, Grace Reid; 2, Luminator's Princess, William Timms, Jr.; 3, Hillbright Maxim Grace, W. C. Stevenson, Jr., Chester; 4, Rex's Princess Patricia, Billy Carpenter.

GET OF SIRE

1, Laurens County 4-H on get of McDonald Farms High Nestor; 2, Newberry County 4-H on get of Sonnylaine Coronet Majesty.

PRODUCE OF DAM

1, Newberry County 4-H on produce of Selfdale's Ideal Molly; 2, Laurens County 4-H on produce of Fairwold's Maxim Pride.

COUNTY GROUP

1, Chester; 2, Spartanburg; 3, Orangeburg.

SHOWMANSHIP CONTEST

1, Milton Nalley, Clinton; 2, Grace Reid; 3, William Timms, Jr.; 4, Ben Brockington; 5, T. A. Rankin.

Oklahoma State Fair Junior Show

BY TIM C. MAIN

TWENTY-SIX animals were shown in the junior show of the Oklahoma State Fair. Top honors were won by R. J. Simmons, son of Joe Simmons, farm manager at Meadow Lodge Farm, on his senior yearling heifer, Meadow Lodge King's Kess. There was close competition between Simmons and M. E. Martin, son of Melvin Martin, herdsman at Meadow Lodge Farm, on his senior yearling, Meadow Lodge Sweet Tixie, that was made reserve junior and reserve grand champion. Elisha Kyle Griggs, Jr., Oklahoma City, showed the first place aged cow and senior champion, Golden Dew Dotsy, and also the first place three-year-old, Golden Dew Jerry Jean.

Melvin Meench, Oklahoma City, showed the first prize four-year-old, Foresee's Lorelie. Larry Guerkink, son of Earl Guerkink, farm manager of Oven Guernsey Farm, showed the first place junior yearling heifer, Lad's Queen Wonder, and Phares A. Engle, Jr., son of Phares Engle, herdsman at Oven Guernsey Farm, showed the first place heifer calf, Kay Allard Toni.

Following is a list of awards:

JUNIOR AND GRAND CHAMPION FEMALE

Meadow Lodge King's Kess, Robert Joe Simmons, Oklahoma City.

SENIOR CHAMPION FEMALE

Golden Dew Dotsy, Elisha Kyle Griggs, Jr., Oklahoma City.

RESERVE SENIOR CHAMPION FEMALE

Golden Dew Jerry Jean, Elisha Kyle Griggs, Jr.

RESERVE JUNIOR AND RESERVE GRAND CHAMPION FEMALE

Meadow Lodge Sweet Tixie, Melvin Eugene Martin, Oklahoma City.

HEIFER CALF,

1, Kay Allard Toni, Phares A. Engle, Jr., Enid; 2, Golden Dew Sweet Babette, Jean Claire Griggs, Mustang; 3, Gaylord Tradition's Lula, Lloyd Fitzpatrick, Mulhall.

HEIFER, 1 YEAR AND UNDER 18 MONTHS

1, Lad's Queen Wonder, Larry Guerkink, Enid; 2, Waterhaven's Letty Fay Ann, Earl Heiden, Jr. Mulhall; 3, Golden Dew Penny, Jean Claire Griggs.

HEIFER, 18 MONTHS AND UNDER 2 YEARS

1, Meadow Lodge King's Kess, Robert Joe Simmons; 2, Meadow Lodge Sweet Tixie, Melvin Eugene Martin; 3, Darling Acres Judith, Elisha Kyle Griggs, Jr.

COW, 2 YEARS AND UNDER 3

1, Darling Acres Betsy, Elisha Kyle Griggs, Jr.; 2, Waterhaven's Geraldine Jerry, R. D. Kramer, Loyal; 3, Entry, R. D. Kramer.

COW, 3 YEARS AND UNDER 4

1, Golden Dew Jerry Jean, Elisha Kyle Griggs, Jr.; 2, Lily Lane Lad's Vericute, James Allen Berousek, Oklahoma City; 3, Horn's Pride's May, R. D. Kramer.

COW, 4 YEARS AND UNDER 5

1, Foresee's Lorelie, Melvin Meench, Oklahoma City.

COW, 5 YEARS AND OVER

1, Golden Dew Dotsy, Elisha Kyle Griggs, Jr.

Cumberland County, Pa., 4-H Roundup

BY JOHN F. FOGEL

Assistant County Agent

SIX members exhibited seven 4-H Guernseys at the Carlisle, Pa., Fair, and took part in the annual 4-H dairy roundup. Clyde N. Hall, Extension Dairy Specialist, Pennsylvania State College, judged the animals. Final score of each member was based on type of animal, its care and management, excellence of fitting, skill in showmanship, and completeness of record books.

In the placings on type, ribbons were supplied by The American Guernsey Cattle Club, and were awarded to the members by Donald T. McCullough, local leader of the Club.

Awards were as follows: Junior calf, 1st, Joyce Van Scyoc, Shippensburg; senior calf, 1st, Donald Van Scyoc, Shippensburg, 2nd, Nancy McCulloch, Shippensburg, and 3rd, Allan Wentz, Mechanicsburg; junior yearlings, 1st, Tom Wentz, Mechanicsburg; senior yearlings, 1st, Tom Wentz, Mechanicsburg.

The champion 4-H female was shown by Donald Van Scyoc. Both the fitting and showing awards were won by Tom Wentz, which was a picture of a true type cow, supplied by The American Guernsey Cattle Club. The local leader of the Club is Donald McCullough, Newville, and his assistant is William McCulloch, Shippensburg.

Juniors at Southeastern Fair

BY FRANK FITCH

THE Southeastern Fair was held at Atlanta, Ga., at the same time as the National Guernsey Show at Waterloo, Iowa. Ralph Coarsey, Trion, judged the junior show as well as the open classes. Many of the juniors did well in the open classes.

First prize winners in the six junior classes were: Rosa Lee Godwin, Barbara Waldrop, Tommy Waldrop, Max Tom Hardie, and Charles Ayers. Junior and grand champion female, Onnie's Beauty, was shown by Max Tom Hardie. The senior champion female was Champ's Vivian, shown by Charles Ayers.

Three county groups contended for honors, with Douglas County winning first and second places and Wilkes County third. In the fitting and showmanship contest, Rosa Lee Godwin was first, Noel Vandiver, second, and Jimmy Ayers, third.

Arkansas-Oklahoma Livestock Exposition

BY TIM C. MAIN

NANCY LEE NEESE, Fort Smith, Ark., walked off with most of the honors in the junior show at the Arkansas-Oklahoma Livestock Exposition. She showed one animal, Susie's St. Patrick, a bull calf bred and owned by Nancy, that was the first calf of her first 4-H heifer project. Nancy's calf placed first in his class, was grand champion bull, and she was awarded a model Guernsey cow for the best fitted animal, owned and shown by exhibitor.

Following is a list of awards:

GRAND CHAMPION BULL

Susie's St. Patrick, Nancy Lee Neese, Fort Smith, Ark.

GRAND CHAMPION FEMALE

Entry, O. W. Euford, Jr., Roland, Okla.

HEIFER CALF

1, Markee's Queen Martha, Gary Mathews, Ozark, Ark.; 2, Gibson's Piper Jeanie, Gerald David Hylton, Springdale, Ark.; 3, Glen View Lucy, C. A. Howerton, Springdale, Ark.; 4, Cyrstal's Queen Bonnie, C. A. Howerton.

HEIFER, 18 MONTHS AND UNDER 2 YEARS

1, Entry, O. W. Euford, Jr.; 2, Janet's Queen Belinda, C. A. Howerton; 3, Crystal's Queen Ann, C. A. Howerton.

BULL CALF, 6 MONTHS AND UNDER 12

1, Susie's St. Patrick, Nancy Lee Neese; 2, Ger Von Camellia's Rex, R. L. Wood, Jr., Roland, Okla.

ANIMALS BRED AND RAISED BY EXHIBITOR

1, Susie's St. Patrick, Nancy Lee Neese; 2, Crystal's Queen Bonnie, C. A. Howerton; 3, Crystal's Queen Ann, C. A. Howerton.

Chirpy Branch, daughter of Dr. and Mrs. Lemuel Branch, Franklin, Va., and Holliknoll Maxim's Duchess, and Gail Beauvais, daughter of Mr. and Mrs. Rowland R. Beauvais, Franklin, Va., and Holliknoll Maxim Maxine. Both cows classified VG and are out of Cesar Penwyn's Queen.

Fitting and showing class at the New Hampshire Parish Show. Left to right, Donald B. Houston, Contoocook; Jean Webster, West Canaan; Stuart Smith, Laconia, and Hilton Boynton of the University of New Hampshire, judge.

Arthur W. Telfer, secretary of the California Guernsey Cattle Club, Inc., is shown presenting the FFA Kenney Brothers trophy to James Gambonini, Petaluma, who placed first in Guernsey showmanship at the California State Fair. Also shown, in the order of their placing, are Robert A. Palmer, Live Oak, and Gary Glausen, Turlock, who were awarded medallions.

Purchasers at the 4-H Club Calf Sale held in connection with the Vermont Field Day where three calves were sold. Left to right, Robert Dutton, Taftsville, who purchased two of the calves; Elizabeth McNally, East Burke, who purchased the high selling calf, and Roger Moody, West Brattleboro, chairman of the calf sale committee.

Cowham Farm Pamdon's Sunann, first prize senior heifer calf at the Southeastern Michigan Parish Show, owned by Ronald Jacob, Riga, with judge Howard Colby. "Sunann" was junior champion at the state 4-H show and the Detroit State Fair 4-H show, and was second in the open classes at the Michigan State Fair.

Sandra L. Copeland, Clinton, Mich., holding Hickory Manor K. Bessie, junior champion female at the Southeastern Michigan Parish Show at Monroe.

Marianne Lust, six-year-old daughter of Mr. and Mrs. Erika Lust, at the Vermont Field Day held at Lust Farm, Bristol.

The American Guernsey Cattle Club Scholarship

By William H. Waters

I would like to begin the report of my summer work with a brief discussion of Bayville Farms, Inc., Norfolk, Va. Bayville Farms proper is not a large farm. It consists primarily of housing and pasture for the majority of the milking herd, dry cows, heifers and calves. There is also a small acreage used for growing ensilage corn, plus about 40 acres of alfalfa. Adjoining Bayville is the Church Point Farm, where the remainder of the milking herd is kept. Corn for ensilage and alfalfa are also grown on this farm. Actually, Bayville and Church Point are operated as a single unit. The organization is completed by three other farms under the same ownership and management. These farms are used for raising field crops and hay. The Pembrooke Farm, where I worked for the majority of the summer, is also used for pasturing some dry cows and yearling heifers. All of these farms are under the management of W. Clark Fleming, Jr. The farming operations on all of them are supervised by W. L. Porter, farm superintendent, and the Pembrooke and Hickory farms each have a farm foreman who lives on the farm.

As I said, I spent most of the summer working on the Pembrooke Farm under W. M. Davis, the farm foreman. Before going to work there, I spent about two weeks working with the herd. Most of this time was spent in helping to get the herd ready for classification on June 29, 30 and July 1. This was the second time that the Bayville herd had been classified while I was working there. It was particularly interesting to watch the cows that were being reclassified, as one was able to see how they had held up since the previous classification. I was also able to see the improvement that a sound breeding program can make in a herd of cattle. In 1951, my first summer at Bayville, there were five cows classified "Excellent," 34 "Very Good," and 93 "Desirable." This year, 13 cows classified "Excellent," 56 "Very Good" and 110 "Desirable." Below the line, there were 35 "Acceptable" and 8 "Fair" as compared with 43 "Acceptable" and 13 "Fair" in 1951.

After this two weeks of work with the herd, I went to work on the Pembrooke Farm. The work I performed was very beneficial to me. I had done very little farm work before this summer and had never worked with hay drying equipment. The majority of our time was spent in making alfalfa hay. I worked in every phase of the operation at one time or another. This included mowing with a stem crusher, raking, baling and operating the dryer. I also got in on a lot of loading and unloading of wagons. I am not yet an expert on saving hay, but I am sure that I can do a better job of putting up a high quality hay now that I have had this summer of experience.

Maintenance and repair of farm machinery was another job I learned a great deal about. I was fortunate in being able to work under men who were very good along this line. Mr. Davis and I took care of the maintenance of all of the machinery on Pembrooke and made minor repairs.

Of course, all of our time was not spent working in the hay. Between the second and third cuttings, I spent most of the time cultivating soybeans and late corn. Silos, also, had to be filled between the third and fourth cuttings. Bayville has one of the most efficient ensilage harvesting systems that I have ever seen. I have helped to put up silage on several other farms, but at Bayville we were able to put up silage faster and with less labor than at any other place I have ever worked.

There were, also, the routine jobs which are found on every farm such as fence repairing, road maintenance, keeping buildings in shape, etc. However, as I said, this work exists on every farm and I think it is well to learn how to spot things that need to be done and the best method to perform simple repairs and maintenance jobs.

Hurricane "Barbara" that came up the east coast in the middle of August, hit us a pretty hard lick. However, as a result of the damage, I got some experience that, otherwise, I would not have obtained. The heavy rainfall that accompanied the hurricane was too much for our irrigation lake and washed out a large section of the dam. While repairing the break, we replaced the single 30-inch overflow culvert with a double 30-inch culvert in order to safeguard against another such deluge. This meant that all of the old culvert had to be pulled out and a new bed made for the double run of pipe. Mr. Davis and I laid the culvert with the aid of a dragline. By the time we got through, we had really learned a lot about laying big pipe. We also got some experience in mixing and working concrete while pouring the abutments at the ends of the culvert.

The hurricane, also, blew down nearly all of our corn. In order to keep the loss from rotting at a minimum, we picked it before I left Bayville. Since the moisture content was still too high for storage, we dried the ear corn in our baled hay dryer. We found that one-half of the dryer filled to a depth of about five feet took approximately 72 hours to dry from about 28 to 35 per cent moisture down to below 14 per cent moisture for storage. In order to maintain continuous operation, we unloaded and refilled one side of the dryer while the other half was drying. We also found that using the corn picker was much cheaper and did a cleaner job of picking than any hand pickers we could get, in spite of the adverse conditions. This was the first time that I had ever worked with, or operated, a corn picker, and it was really under the worst possible conditions. Since the corn was down, we could only pick one way and part of the time, we could only pick one row. However, we were able to pick all but 12 acres that later had to be picked by hand. Since the corn was blown down so badly, about 10 to 15 per cent of the ears were left on the ground. Mr. Fleming is now scrapping this corn with hogs as it seemed to be the only feasible way of saving this corn that was missed by the picker.

I believe that this last summer at Bayville will prove to be of more value to me than any other summer of training that I have had. Of course, this is primarily due to my limited amount of prior farm experience. However, it has been my observation that the most successful dairy herds over a period of years are those that have a sound feeding program, and I have not seen a sound feeding program that was not based primarily upon an abundant supply of top quality roughages grown at home. Therefore, I think that any man going out of college into the dairy field should at least have a working knowledge of how to grow, harvest and store top quality roughages in an efficient and practical manner. I realize that each man in the Scholarship Program has a different background and that the training schedule is used primarily as a guide. However, it would be my recommendation that a minimum of four weeks, and preferably six weeks, of farm work be included in the schedule of work for the third summer. In my own case, I needed an entire summer. However, I don't believe that the average farm boy would need that much time, but he would need some farm training.

As was announced in the July 15, 1953, Bulletin, my school officials were sufficiently impressed with the Scholarship Training Program to defer me from summer ROTC camp for one year in order that I might complete my third summer of training. Although it means attending camp the summer following graduation, I would urge any trainee in ROTC, regardless of whether he has a scholarship or not, to

try to get deferred from summer camp in order to complete this third summer of training. I know that in my own case it was time very well spent. If present world conditions continue to exist, it is very probable that all ROTC graduates will continue to be called to active duty within 12 months after graduation. Therefore, attending camp after graduation will not stand too much in the way of a regular job for the ROTC graduate, since he will be going on active duty shortly after graduation.

I would like to thank all those connected with The American Guernsey Cattle Club for the wonderful opportunity that the Scholarship Program has given me. The experience and training that I have received, along with the contacts I have made, have already proved invaluable to me and I am sure that they will mean more to me in years to come. My work at Bayville has been most beneficial and enjoyable. It is my hope that the experience and training received there, along with the friends I have made, will help me come out of college into a permanent place in the Guernsey world.

New Jersey State FFA Livestock Show

By Louis Gruninger

On September 28, the FFA had their first state livestock show in New Jersey. It was held at the New Jersey State Fairgrounds, Trenton, in conjunction with the New Jersey State Fair. All five of the major dairy breeds were represented, with the Guernsey breed having the most entries.

This was the first attempt at a show of this kind in New Jersey, and it was instigated by William E. Kenny of the New Jersey Junior Breeders' Fund. George W. Lange, State Executive Secretary of the FFA, served as the show committee chairman, and these two men should be congratulated for their work in making this first show a success. Of course, the co-operation of the various Vo-Ag teachers throughout the state also contributed greatly.

Paul Cooper, president of the FFA from Glassboro High School, was the ringmaster. Mr. Lange was superintendent, while Charles Bennett, Vo-Ag teacher at the North Hunterdon Regional High School, acted as chief clerk. Bruce Poulton, from the Dairy Department, Rutgers University, was judge, and he was ably assisted by Edward Oleskie, Assistant Extension Dairy Specialist, Rutgers University.

George Hamid, President of the New Jersey State Fair, was an enthusiastic supporter of the show and made available approximately $1,000 in premium money. The New Jersey Junior Breeders' Fund, Inc., also offered cash awards for those animals purchased through the Fund since January, 1951. The various breed associations presented special prizes for FFA members showing animals of their breeds.

Exhibitors from South Jersey, in the first all-State FFA livestock competition at the Trenton Fair, included: James Osborn, Salem, second place in the senior calf division; Aaron Butler, Glassboro, second in Guernseys over two years; Lester Richie, Salem, third in the senior calf division, and Everett Clour, Salem, sixth in the same division.

The first class to be brought into the ring was that of two-year-olds or over. This class was topped by Melvin Humphreys, Penns Grove, showing Glenside Farms Zigennering, which also was the senior champion female. Melvin was presented a show halter for this honor by Louis Gruninger, assistant field secretary of the New Jersey G. B. A.

In the senior yearling class, Ideal's Advance Susie, owned by William Henderson, Sussex, stood at the head of the line. She was a nice dairy type heifer and good enough to take over the junior and grand championship honors. The New Jersey G. B. A. presented Bill with an Ideal Model Guernsey cow.

The senior calf class, which was the largest in the show, had Glenburnie Salem FFA Aggie, owned by James Osborn, of Salem High School, on top. Champion Coles, Vo-Ag Teacher at Salem High School, has done a great deal of work to encourage his boys in the breeding of purebred livestock. He has a system where a boy is given a purebred Guernsey heifer, but he does not receive title to the heifer until after the first calf is born, and then that calf is given to another FFA boy. Thornton's Haesie, owned by Robert Scott, of Glassboro High School, took top honors in the junior calf class. This animal also placed fourth in the open Guernsey show at the New Jersey State Fair.

There were just two bulls and they were both owned by Benjamin F. Haynes, of Salem High School. Cole's Farm Riverview's Comet placed first over Riverview Don Juan King.

In the Junior Breeders' Fund special class, James Osborn, Salem High School, won $25.00 as first prize on Glenburnie Supreme's Vera. Lurgan Alder, exhibited by Aaron Butler, Glassboro High School, placed second for $15.00, and Leiter Richie, Salem High, took third with King's Christina and won $10.00.

A cattle parade, held later in the week, saw about 100 boys from the FFA leading cattle, which made an enjoyable and impressive appearance.

Sacramento County, Calif., Fair

By A. W. Telfer

At the Sacramento County Fair, held in Galt, Calif., young Don Kammerer, Elk Grove, had things mostly his way including senior and grand championship and junior championship for cows in the FFA division. In 4-H Club activity, Nancy Goldsmith, Galt, showed the junior champion bull, and Loren Grehing presented the senior and grand champion cow. Mike Kenefick had the junior champion female in his senior calf.

Other exhibitors included: Melvin Voos, Elk Grove; Glenn Duspiva, Galt; Dolores Pearson, Galt; Norma Miller, Elk Grove; Elizabeth Erman, Dianna Turpen, Darlene Pearson, and Floyd Bechthold, Galt; Sue Calder, Citrus Heights; Diana Duncan, Rio Linda; Noreen Maier, Galt; Gary Berreth, Galt, and Sandra Sue Leonard.

Iowa 4-H Judging Contest

The Iowa 4-H Judging Contest was held on October 2, prior to the National Guernsey Show, and was won by the team from Winneshiek County. The Marshall County team was high in Guernseys, and Larry Metge, State Center, was the high Guernsey judge.

Piedmont Interstate Fair Junior Show Spartanburg, S. C.

By C. J. Jacobs and Mack Alman

Grand Champion

Rex's Princess Patricia, Billy Carpenter, Chester.

Heifer Calf, Under 6 Months

1, Hazelwood's Rex's Joyce, Robert Y. Cruse, Chester; 2, Cross Arrows Nigent Priss, James Larry Barnwell, Enoree; 3, Golden Forward Gloria, Boiling Springs FFA Chapter, Spartanburg.

Heifer Calf, 6 Months and Under 12

1, Laurel Creek Majors Ann, Dexter Lee Watson, Jonesville; 2, Reid's Lady, Robert B. Reid, Richburg; 3, G. Leaders Belva, Sara Faye Dunagin, Spartanburg.

Heifer, 1 Year and Under 18 Months

1, Lucy's Bright Lady, Gage Carpenter, Chester; 2, Pleasant View Fern Kate, Martha Leora Page, Inman; 3, Cameo's Ramona, Randal C. Dunagin, Spartanburg.

Heifer, 18 Months and Under 2 Years

1, Thornwell Farms Elizabeth, Ben Brockington, Clinton; 2, Wild Rose Nolan's Jean, Johnny Y. Cruse, Chester; 3, Strouderest Golden Jane, John H. Neeley, Jr., Rock Hill.

Cow, 2 Years and Under 3

1, Edisto Farms Maxim Mary Eloise, Sara Faye Dunagin; 2, Duke's Helen, Grace Reid; 3, Nancy's Appin's Victory, Nancy Aycock, Union.

Cow, 3 Years and Under 4

1, Reid's Fashion Jean, John C. Reid; 2, Toyko Rose, Boiling Springs FFA Chapter; 3, Hazelwood's Maxim Loris, Robert Y. Cruse.

Cow, 4 Years and Over

1, Rex's Princess Patricia, Billy Carpenter, Chester; 2, Hillbright Maxim Grace, W. C. Stevenson, Jr., Chester; 3, Primate's Dixie, Robert Stevenson, Chester.

County Groups

1, Chester; 2, Spartanburg; 3, Laurens; 4, Chester FFA; 5, Union.

Fitting Contest

1, Billy Carpenter.

Showmanship

1, Terry West, Spartanburg.

Sooner State Junior Dairy Show

By Tim C. Main

A nice group of junior exhibitors showed at the Sooner State Dairy Show, Enid, Okla., on September 9. Professor C. L. Rougeou, Southwest Louisiana Institute, who judged the open show, also placed the 43 junior entries.

Dale Wendt, Kingfisher, walked off with the senior and grand champion honors with his three-year-old cow, Gaylord Blockader's Artistic. He also showed her in the open show and she was also senior and grand champion.

Dale purchased "Artistic" in April, 1951, as a yearling from Gaylord Guernsey Farm, Oklahoma City. He has been showing her every year, and she has only been defeated once. Dale also has 11 other registered Guernseys. Roger Howell, who has been the Vocational Agriculture Instructor at Kingfisher for the past eight years, has been a big help to the boys interested in dairying.

Melvin Meench, Oklahoma City, showed the first place heifer calf, Cooper's Davey's Kate, which he purchased in the Oklahoma Guernsey Heifer Sale at Nowata in July for $225. She also placed fourth in a class of 10 in the open show.

Following is a list of awards:

Senior and Grand Champion Female

Gaylord Blockader's Artistic, Dale Wendt, Kingfisher.

Heifer Calf, Under 1 Year

1, Cooper's Davey's Kate, MelvinMeench, Oklahoma City; 2, Golden Dew Sweet Babette, Jean Claire Griggs, Mustang; 3, Kaye Allard Toni, Phares A. Engle, Jr., Enid.

Heifer, 1 Year and Under 18 Months

1, Lad's Queen Wonder, Larry Geurkink, Enid; 2, Golden Peerless Lady, Patricia Ann Holding, Waukesha; 3, Red Hill Venie, Bobby Leibl, Loyal.

Heifer, 18 Months and Under 2 Years

1, Cooper's Actor's Helen, Dale Wendt; 2, Meadow Lodge King's Kess, Robert Joseph Simmons, Oklahoma City; 3, Meadow Lodge Sweet Tixie, Melvin Eugene Martin, Oklahoma City.

Cow, 2 Years and Under 3

1, Foresee's Hialeah, Melvin Meench; 2, Darling Acres Betsey, Elisha Kyle Griggs, Jr.; 3, Foresee's Impulse, Melvin Meench.

Cow, 3 Years and Over

1, Gaylord Blockader's Artistic, Dale Wendt; 2, Golden Dew Dotsy, Elisha Kyle Griggs, Jr., Oklahoma City; 3, Golden Dew Jerry Jean, Elisha Kyle Griggs, Jr.

County or School Group Herd

1, Garfield County; 2, Canadian County; 3, Midwest City FFA.

Chat . . .

W. F. Turman and Son, Turman Farms, Horn Lake, Miss., was the donor of a beautiful trophy to the grand champion junior-owned Guernsey in the Mid-South National Junior Dairy Show held in conjunction with the Mid-South Fair, Memphis, Tenn., the week ending October 3. The winner of the trophy was Coniston Hall May Jennie, owned by Peggy Dallas, Lafayette, Tennessee.

National 4-H Dairy Judging Contest

The National 4-H Dairy Cattle Judging Contest held at the National Dairy Cattle Congress, Waterloo, Iowa, brought together teams from 31 states. The contest was won by Maryland with a score of 1,917. The team was coached by John L. Morris and consisted of John Nicolai, Richard Hough, Roscoe Harbaugh and Glenn Patterson. The team in second place, and given the reserve championship, was from Indiana and was coached by J. Nelson Jay and consisted of Jerry Ottinger, Robert Hines, Don Billingsley and Dale McCullough.

Arnold Girbach of Michigan was the high man for the contest. In Guernseys, the North Carolina team placed high, with G. K. Davis the high individual. The team was coached by J. D. George, Extension Dairyman, North Carolina State College.

The North Carolina 4-H Team that was high in judging Guernseys in the National 4-H Dairy Cattle Judging Contest. Left to right: J. C. Barber, Assistant County Agent, Gastonia, co-coach; Jimmy Baker, Crouse; Kenneth Howe, Gastonia; Kent Mann, Mebane; G. K. Davis, Bessemer City, high individual in judging Guernseys, and J. D. George, Extension Dairyman, North Carolina State College, Raleigh, coach.

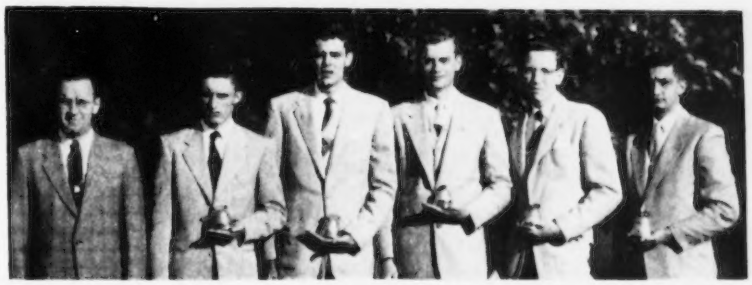

The Maryland 4-H Dairy Cattle Judging Team that placed first in the National Judging Contest. Left to right, John L. Morris, coach, Roscoe Harbaugh, Richard Hough, John Nicolai, Glenn Patterson and Max Buckel.

Placer County, Calif., Fair

By A. W. Telfer

Although all breeds were exhibited together at the Placer County Fair, Roseville, Calif., Guernsey juniors did remarkably well in topping most of the classes in the FFA division. Jim Dunbar, Wolf, topped seven of the classes, including that of showmanship. Other first placings went to Don Limas, Penryn, Lee Livingston, Newcastle, and Bob Taylor, of Auburn.

In the 4-H Club showing, top places were taken by Theodore E. Rogers, Lincoln, in two classes, and William Vineyard, Lincoln, in four classes. Single winners of first placings were Patricia Azevedo, Sheridan; William S. Griffith, Auburn, and Brian Dodge, Rio Linda.

Dixie Classic Livestock Exposition, 4-H and FFA Show, Winston-Salem, N. C.

By C. J. Jacobs and Mack H. Alman

Heifer Calf, Under 6 Months

1, Red Level Pre Hattie, Jimmy Hall, Stuart, Va.; 2, May Joan Donna, G. W. Reece, Booneville; 3, Diana Heroine, G. W. Reece; 4, Connie of High Knoll Farm, Raleigh Angel, Winston-Salem; 5, Gay Ida Kitty, Wilson Reece, Booneville.

Heifer Calf, 6 Months and Under 12

1, Red Level Valor's Pence, Eddie Spahr, Stuart, Va.; 2, Red Level Raiders Kathy, Donald Hall, Stuart, Va.; 3, Nan of High Knoll Farm, Raleigh Angel; 4, Entry, Charles Parker, Winston-Salem; 5, Entry, David Porter, Pfafftown.

Heifer, 1 Year and Under 18 Months

1, Hanes Arleen of Grassy Acres, Norma Jane Cumby, Winston-Salem.

Heifer, 18 Months and Under 2 Years

1, Blenda Autumn Queen, David L. Smith, Winston-Salem; 2, Ruth of High Knoll Farm, Raleigh Angel; 3, Arden King's Ruby, Bobby Rierson, Winston-Salem; 4, Arden King's Susie, W. H. Cumby, Jr., Winston-Salem.

Cow, 2 Years and Under 3

1, Quail Roost Lady Rosalee, T. Holt Haywood and Michael J. Quinn, Clemmons; 2, Brookberry Princess Lou, Ezra W. Layell, Winston-Salem.

Cow, 3 Years and Over

1, Brooke's Cross Monica, Sidney Spahr, Stuart, Va.; 2, Guthrie Farm's Eulalie, Tharmon Dillon, Walkerton.

Tommy Shultz Top Herdsman

Thomas Shultz, son of Mr. and Mrs. Earl N. Shultz of Peterborough, N. H., won the engraved cane at the Eastern States Exposition, Springfield, Mass., for being selected as the top herdsman of Guernseys at the 1953 Show. This is the second annual Herdsman's Award at the Eastern States Exposition.

Tommy showed the Bain Ridge Farm Guernsey herd of Francestown, N. H., owned by Mr. and Mrs. J. B. Reid. He received the award at the Annual Herdsman's Banquet sponsored by the Wirthmore Feed Company at the close of the Exposition.

Tommy was also a member of the Dairy Cattle Judging Team from the University of New Hampshire where he is a senior. Thirteen college teams competed in the contest at the Eastern States Exposition, and Tommy was the second highest individual in placing Guernseys.

Tommy Shultz, Peterborough, N. H. (right) receiving engraved cane from Don Watson, Superintendent of Livestock at the Eastern States Exposition, for being selected as the top herdsman.

Tennessee State Junior Show

By Ballard K. Bennett

The Tennessee State Junior Dairy Cattle Show was held at the State Fairgrounds, Nashville, on September 21. W. Clark Fleming, Jr., manager of Bayville Farms, Inc., Norfolk, Va., officiated as judge. This year's show was the largest and, in the opinion of many observers, the best Guernsey show yet held. One hundred and thirty-four head of Guernseys were led into the ring.

The junior champion female was Maple Cresta Vesta, shown by Myra Lee Housley, Athens, while the reserve junior championship was awarded to Valiant Rebecca, owned by Bobby and Lester Wilson, Afton. The senior and grand champion distinction went to Delbert Long's Freegrove Prince's Promise, while Peggy Dallas, Lafayette, did a masterful job of exhibiting Coniston Hall May Jennie to win the reserve senior and grand championship.

It takes considerable time, effort, and work to culminate a series of district shows in a state show. Here Lawrence Colebank, Tennessee Extension Dairyman, and his staff, deserve much credit and recognition for a job well done. Jesse Safley, of the Nashville Banner; the State Commissioner of Agriculture, Buford Ellington; Hal Herd, Farm Editor for the Nashville Tennessean, and many others including the Tennessee G. B. A., have all made such a grand show a reality.

The Guernsey show has grown considerably in a very short time from a modest few to this year's show total of 134. Such accomplishments are not just a happenstance. The Tennessee G. B. A. has played an important part in the rapid growth of this junior Guernsey show. Considerable credit is due Dr. Sam B. McFarland, president of the state association, and the Board of Directors for the fine contribution they have and are making in putting Guernsey cattle on farms where they probably would not otherwise be.

The winner of the coveted County Herd Trophy this year went to Macon County. This is the first time that Macon County has won this award, as Greene County, in East Tennessee, has consistently won the trophy until this year.

Following is a list of awards:

Senior and Grand Champion Female

Freegrove Prince's Promise, Delbert Long, Lawrenceburg.

Reserve Senior and Reserve Grand Champion Female

Coniston Hall May Jennie, Peggy Dallas, Lafayette.

A. E. McClanahan, superintendent of livestock at the Tennessee State Fair, presents the Henslee Farm Trophy to Delbert Long, Lawrenceburg, for his grand champion in the Tennessee State Junior Show, Freegrove Prince's Promise. "Promise" was also champion of the National and International Junior Shows.

JUNIOR CHAMPION FEMALE
Maple Cresta Vesta, Myra Lee Housley, Athens.

RESERVE JUNIOR CHAMPION FEMALE
Valiant Rebecca, Lester and Robby Wilson, Afton.

HEIFER CALF, UNDER 6 MONTHS
1, Entry, Lynda Robeson; 2, Elite Valencia, Eugene Seaton, Greeneville; 3, Driver Farm Etta, Louis Driver, Lafayette; 4, Golden Sunset's NoMax Susie, Ed Porter, Goodlettsville; 5, Noble Sheik Royal Goldblud, Ernest Bacon, Chattanooga.

HEIFER CALF, 6 MONTHS AND UNDER 12
1, Maple Cresta Vesta, Myra Lee Housley; 2, Roark Farms Alert See, Thomas E. Roark, Lafayette; 3, Inverness Country Dimple, William Douglas Long, Lawrenceburg; 4, Burkeville Clark's Lou, Nelda Sue Jolly, Byrdstown; 5, Haven's Valiant Lady, Roy James Johnson, Greeneville.

HEIFER, 1 YEAR AND UNDER 18 MONTHS
1, Bayville Actress Dell, Lenny Wilson, Newport; 2, Burkeville Emory's Gypsey, Stanton Shumake, Jr., Elmwood; 3, Curles Romulus' Lustre, Jimmy Thomas, Hixson; 4, Maple Cresta April Showers, Vernon Rowland, Jr., and Sam Rowland, Blountville; 5, Curles Moonlight's Lea, Bette Sterchi, East Chattanooga.

HEIFER, 18 MONTHS AND UNDER 2 YEARS
1, Valiant Rebecca, Lester and Bobby Wilson; 2, Freegrove Mistress Holla, Edwin Moore, Pulaski; 3, Bayville Royal Kay, Mary Estelle Bradshaw, Crosby; 4, Forge Seat Rosalee, Bobby Gene Doss, Lafayette; 5, Midview Reveller's Jay, Jasper Parks, Newport.

Myra Lee Housley, Athens, Tenn., poses with Maple Cresta Vesta, first prize senior heifer calf and junior champion at the Tennessee State Junior Show. "Vesta" also was first at the East Tennessee Junior District Show.

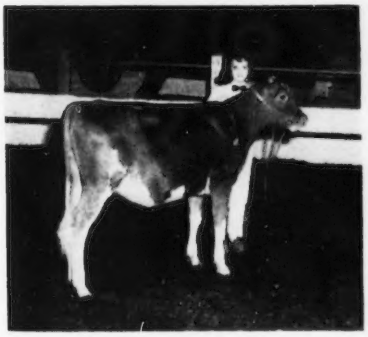

First prize junior heifer calf at the Tennessee State Junior Show, the East Tennessee Junior District Show, and the Mid-South Junior Dairy Show. Her owner, proudly posing at the halter, is Lynda Robeson of Cocke County in East Tennessee.

COW, 2 YEARS AND UNDER 3
1, Freegrove Impatient Star, Louis Driver; 2, Highlands Golden Harriet, Peggy and Shirley Wilson, Greeneville; 3, Hermitage View Monarch's Diana, Albert Collins, Hermitage; 4, Entry, James Felts, Greeneville; 5, Bayville Noble Queenett, Lester Williams, Jr., Nashville.

COW, 3 YEARS AND UNDER 4
1, Coniston Hall May Jennie, Peggy Dallas; 2, Allan Manor Royalty's Rhoda, Lynn Ramsey, Bristol; 3, Freegrove NoMax Carrie, Ed Porter; 4, Coniston Hall May Girl, Tommy North, Crossville; 5, Donald's Mary, Billy Morelock, Limestone.

COW, 4 YEARS AND OVER
1, Freegrove Prince's Promise, Delbert Long; 2, Hope of Gallatin, Stanton Shumake, Jr.; 3, Belfonte Reliant's Lass, Myra Lee Housley; 4, Mapleview's Valentina, Joan Ottinger, Greeneville; 5, Belfonte Reliant's Nancy, John Housley, Athens.

BEST FEMALE, BRED BY EXHIBITOR
1, Valiant Rebecca, Lester and Bobby Wilson.

COUNTY GROUP
1, Macon County.

Lenny Wilson, Newport, Tenn., takes time out to pose Bayville Actress Dell, first prize junior yearling heifer at the Tennessee State Junior Show.

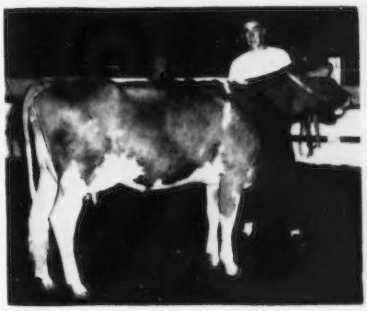

Freegrove Impatient Star, first prize two-year-old at the Tennessee State Junior Show, and her owner, Louis Driver, Lafayette.

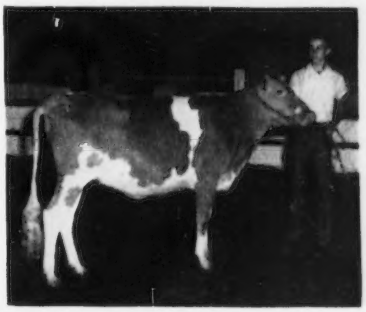

Stanton Shumake, Jr., Elmwood, Tenn., proudly holds Burkeville Emory's Gypsey, second prize junior yearling at the Tennessee State Junior Show.

First prize County Herd at the Tennessee State Junior Show, with 14 herds competing. This fine group of youngsters are from Macon County, in which Fletcher Luck is the agent. Left to right: Peggy Dallas, Thomas E. Roark, Louis Driver, Jerry Wagner and John Wheeley.

Chat . . .

L. O. Colebank and his staff of extension dairymen exhibited 40 head of junior-owned Guernseys at the Mid-South National Junior Dairy Show held at the Mid-South Fair in Memphis, Tennessee. This string of cattle was a real credit to the youthful junior program now operating in the state.

National Intercollegiate Judging Contest

THIS year broke all records with the number of teams taking places in the Intercollegiate Dairy Cattle Judging Contest at the National Dairy Cattle Congress in Waterloo, Iowa. Teams from 32 states and Canada were represented in this great contest. For the first time since the contest was begun in 1916, a team from the University of Rhode Island was present.

The contest was won by Ohio State that placed over Cornell with a score of 2,019 points against 2,002. Only 17 points made the difference between first and second placings. The Ohio team was coached by Harold Kaeser, and consisted of Charles Grimes, Robert Jones and Lamar King. High individual in judging all breeds was Charles Grimes. He was tied with Laurence Keeley of Cornell, each with a score of 693 points. The score was broken by the placing of animals in the class.

Cornell won the judging of Guernseys with a score of 430 points as against Arkansas with 425 and Washington State with 422. High men on Guernseys were George Fritz of Michigan State, with Judd Leland of Iowa tying with a score of 149. Third place was tied by three, Harry Roth of Penn State, Laurence Luther of Arkansas and Warner Dreifuss, California Poly, with a score of 147, and four men tied for sixth place.

The winner of the main contest received many prizes, but the outstanding one was the Kildee Scholarship given by the Dairy Shrine Club. This, of course, goes to Charles Grimes of Ohio State.

Another feature of the student judging contest is the breakfast given by The American Guernsey Cattle Club on the morning following the contest. The evening of the contest is given over to a banquet and the announcing of placings of the teams and individuals, which is the high spot for the college men.

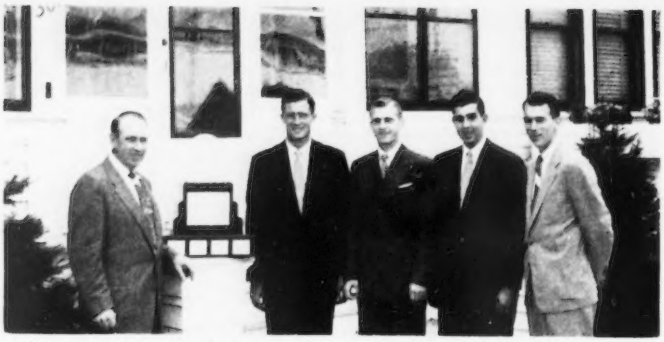

Ohio State University Dairy Cattle Judging Team that won the Intercollegiate Judging Contest at the National. Left to right, Harold Kaeser, coach, Lamar J. King, Charles W. Grimes, Robert E. Jones and George A. Maurer.

Washington State College Team that was high in the International Collegiate Dairy Cattle Judging Contest. Left to right: R. E. Erb, coach, Pullman; Willard Winters, high individual, all breeds, Wapato; Vernon Colenbrander, Lynden; Joe Ahmann, Enumclaw; Frank Stowe, Ellensburg, and Mrs. Otto Schnering, Curtiss Candy Company, donor of trophy awarded in memory of her husband, the late Otto Schnering.

International Collegiate Judging Contest

TEN college teams were represented by their dairy cattle judges at the International Dairy Show at Chicago. This was the first time this event has been held, and the teams were representative of different parts of the country.

The first ranking team was one that nearly swept the contest, the State College of Washington, with a score of 2,026. Pennsylvania State College was in second place with 1,907 points. Washington also ranked first in Ayrshires, Guernseys, Holsteins and Jerseys, and the only place this team missed was in Brown Swiss, where they were in fourth spot. Here, South Dakota State College won with 419 points against Washington's 395.

Willard Winters, a Guernseyman from near Yakima, Wash., was high ranking individual tying with Harry F. Roth of Pennsylvania State College. Vernon Colenbrander and Joe Ahmann, both of Washington State, were in third and fourth positions. Frank Stowe, Ellensburg, Wash., was alternate, and Prof. R. E. Erb was coach.

Members of the 10 college teams and the 4-H Club teams, together with their coaches, attended a banquet at the Stock Yards. This was somewhat different than usual, for they were entertained together. To be honored at the same time as the Collegiates, made a considerable impression on the 4-H Club members, and gave them an opportunity to see what the next step would be in their future judging.

The trophy for the winning college team was very unusual. Mrs. Otto Schnering, wishing to commemorate her husband, the late Otto Schnering, donated a beautiful antique Georgian Silver Punch Bowl. It was, without doubt, the most beautiful trophy that has been given for any such occasion.

Ward Receives Plaque

CARROLL WARD, Winter Park, Fla., was awarded a plaque by the County Dairy Show for his work in 4-H Dairy Clubs. Henry F. Swanson, assistant county agent of Orlando, says he believes there is no greater Guernsey booster for 4-H Club members in the State of Florida than Carroll Ward. He has helped them directly and indirectly at the county shows for the past seven years. Each year they obtain three registered Guernsey calves for 4-H dairy Club members at prices far below what they are worth.

Chat . . .

Charlie Newton, Blountville, Tenn., has done an outstanding job with his 4-H group. Charlie and his father-in-law, D. B. Parker, owned a herd of registered Guernseys at one time. Due to the labor situation, the herd was sold. However, a few head were retained and Charlie plans to add a few more heifers to this nucleus.

Daniel Wengryn, a 4-H Club member from Somerset County, N. J., is the highest winner of the New Jersey G. B. A. 4-H project for 1953. Daniel started Club work in 1944, and has had a wonderful record of activities since that time.

Kansas Collegiate Judging Contest

By Tim C. Main

When the Kansas City Royal Dairy Show was discontinued, Professor Glenn Beck, Kansas State College, Manhattan, suggested that the Kansas State Fair at Hutchinson could offer the desired facilities. He checked with the coaches of several of the colleges in the area, and his suggestion met with their approval. Accordingly, Professor Beck and the other faculty members of Kansas State College proceeded to make plans for the first Collegiate Judging Contest at the Kansas State Fair in Hutchinson on September 21. Six teams took advantage of the opportunity and were present from Iowa, Nebraska, Missouri, Kansas, Oklahoma and South Dakota. On the evening following the contest, a recognition banquet was held at the hotel in McPherson with all of the teams present.

Five breeds were judged, including Ayrshire, Brown Swiss, Guernsey, Holstein and Jersey. The classes were selected and placed by the fieldmen of each breed, along with Professor F. W. Atkeson, Kansas State College, who acted as referee judge.

The high three teams of the contest were as follows: first, Iowa; second, Nebraska, and third, Missouri. High individual of the entire contest was James Borcherding, of Iowa, with a score of 658 out of a possible 750. In Guernsey judging, the three high teams were as follows: first, Kansas, second, Nebraska, and third, Oklahoma. High individual in Guernsey judging was Bob Montgomery of Oklahoma with a score of 140 out of a possible 150.

The entire contest was capably handled by R. B. Elling, manager, of the Agricultural Department of the Wichita Chamber of Commerce and Dr. Franklin Eldridge of Kansas State College. Students from Kansas State led the animals in the contest and did an exceptionally good job.

National Club Agents

Regularly employed full-time County 4-H Club Agents, Associate County 4-H Club Agents, and assistant County 4-H Club Agents are eligible for membership in the National Association of County 4-H Club Agents. This association was organized in 1946, and its primary purpose is to promote the profession of County 4-H Club Agent work on a national level, and to assist those men and women now engaged in Club Agent work to do a better job.

The objectives of the National Association are:

1. To advance the professional status of the County 4-H Club Agent.
2. To provide for the professional improvement of all its members.
3. To increase interest in 4-H Club Agent work as a career.
4. To provide for exchange of ideas, methods and techniques.
5. To promote co-operation among all extension workers.

The 1953 annual meeting was held during the 4-H Congress in Chicago.

Bob Montgomery, high individual in judging Guernseys in the Kansas State Fair Collegiate Judging Contest. Bob was a member of the Oklahoma team.

Watts Awarded Calf

Donald Watts, Mont Vernon, N. H., was awarded a purebred Guernsey calf at the County 4-H Exhibit in Mont Vernon recently. The calf was the gift of the Nashua Kiwanis Club, and went to Donald for his outstanding 4-H work. Making the presentation of the calf and registry papers was David Hayward, chairman of the Kiwanis agricultural committee. Hilton Boynton, extension dairyman at the University of New Hampshire, was judge. Ivan Edgerly, Milford, N. H., is the Hillsboro County Club Agent.

Carol Apple Wins Washington Trip

By Marshall County Farmer

Carol Louise Apple, 4-H home economics club member from Tippecanoe, Ind., Jolly Workers' Club, was selected as one of 32 Indiana 4-H members to receive a trip to Washington, D. C., and vicinity as an award for outstanding 4-H achievement during her eight years of activities.

Carol is the daughter of Mr. and Mrs. Herschell Apple, who live on a farm in Tippecanoe Township. She has recently entered the school of home economics at Purdue University, where her many experiences and learnings in 4-H Club work will greatly assist her in getting this higher education.

Carol has been an active agricultural 4-H Club member and her pride and joy is the Guernsey herd which she has accumulated during eight years of working in the dairy project, earning championship ribbons on many occasions. She has consistently placed in the blue ribbon group in all the 4-H work she has attempted. Carol has three cows on official test.

By serving her Club as an officer from the start of her 4-H work back in 1946, she has learned to take responsibilities and to grow as a citizen. She has also served for the past three years as a junior leader and this year was elected president of the County Junior Leader Organization.

High team in judging Guernseys in the Kansas State Fair Collegiate Judging Contest was Kansas State College, Manhattan. Left to right: Richard Brown, Glenn Krammer, Leonard Styler, William Bergman, alternate, and Prof. G. B. Marion, coach.

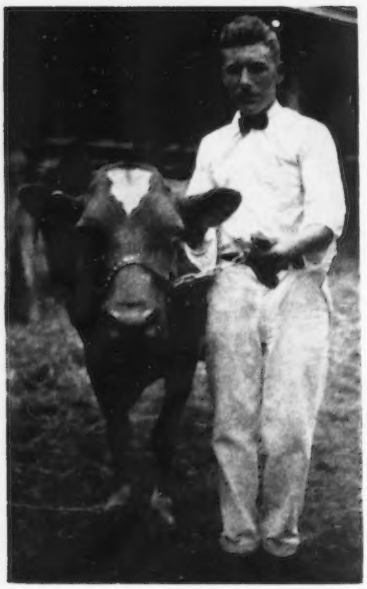

Wallace Reihle, Canby, Ore., winner of the FFA fitting and showmanship at the Oregon State Fair.

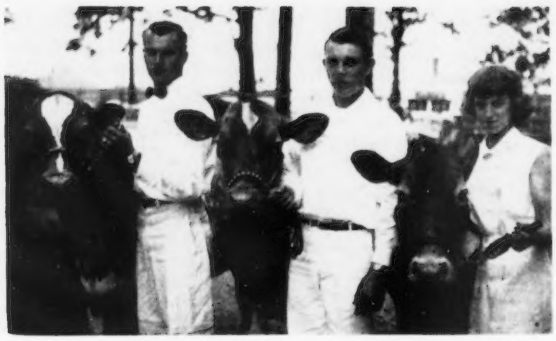

Winners in the three 4-H Club fitting and showmanship classes at the Oregon State Fair: Frank Maynard, McMinnville, senior, winning over all breeds, being 4-H champion showman and having his cow judged best of the breed; John Chandler, Tigard, winner of intermediate group of Guernseys, as well as over all breeds, and Cecila Crawford, Tigard, winner of junior group in Guernseys and over all breeds.

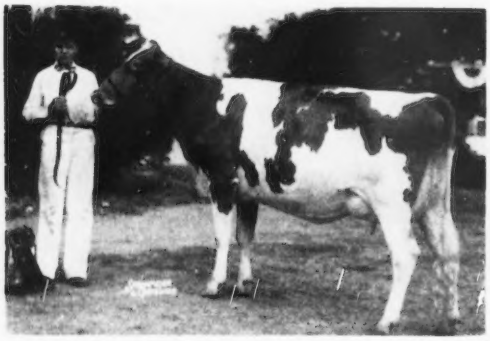

Gray Haven Lad's Petunia, grand champion of the 4-H Guernsey Show at the Ohio State Fair, and William J. Hansen, Bellevue, Ohio, owner.

The University of Maryland dairy cattle judging team that placed first in Guernseys and was high team in all breeds at the Second Annual Spring Intercollegiate Dairy Cattle Judging Contest sponsored by Rutgers University. Left to right: Thomas Dreschler, Donald Pickering, Donald Frizzell, alternate, Paul Coblentz, and J. W. Pou, coach. Guernsey classes were judged at Dunwalke Farm, Inc., Far Hills, N. J. Paul Coblentz was high scoring individual in the contest. The rotating team trophy was presented by Forsgate Farm, Inc., Jamesburg, N. J.

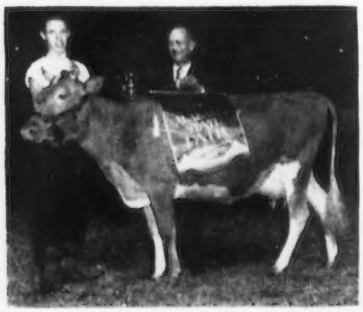

Emeris Bowman, Eden, Ala., and Bowman's Maxim Golden, grand champion female in the junior division of the Alabama State Fair. J. R. "Pete" Lester, manager of the Rates and Rural Sales Division, Alabama Power Company, is presenting Emeris the banner and Guernsey jug awarded to the champion.

New Jersey G. B. A. 4-H and FFA calf selection group at the 1953 Eastern Guernsey Sale.

Oklahoma Bull Essay Contest

By Tim C. Main

For the second successive year, the Oklahoma G. B. A. has given away a top quality Guernsey bull in each of their five organized districts. Al Guerkink, farm manager for Tom Cooper Farms, Ardmore, came up with the original idea. Anyone under 21 years of age is eligible to compete. Each contestant was asked to write an essay of 250 words, or less, entitled, "Why We Need a Registered Guernsey Bull on Our Farm." The essays were sent to Prof. E. R. Berousek, Oklahoma A. & M. College, Stillwater, who along with the other personnel at the College selected the winning essay for each district.

Various breeders in the state have donated bulls for the program. It was originally set up that the dam of the bull must have a record of at least 500 lbs. of fat, but most of the bulls have far exceeded this requirement. Mort Woods, Ardmore, selected and approved the animals this year.

In the Southeast district, Mungle Dairy, Atoka, donated a bull to Lynnwood Cantwell, Roff; in the Southwest, Lawton Burton, Lawton, presented a bull to John G. Guerkink, Chickasha; in the Central, E. K. Gaylord, Oklahoma City, made the presentation to R. D. Kramer, Loyal; in the Northwest, Colette Collier, Mooreland, was the winner, receiving a bull from Oven Guernsey Farm, Enid, while in the Northeast, Mort Woods, Ardmore, presented a bull to Donnie Ray Miller, Skiatook.

Following are the winning essays:

Milk is the most nearly perfect food that we have, and Guernsey milk is the most nearly perfect milk that we have.

The Guernsey, as a breed, is very beautiful in appearance and is also one of the most efficient converters of roughages into human food. They have won the favor of most of the successful dairymen, both here in our state and throughout the nation.

I have a registered Guernsey heifer for my project in Vocational Agriculture. We have on our farm a registered Guernsey bull, but he is not from a tested dam. If I could have access to a registered Guernsey bull, which has a record of production of 500 lbs. of butterfat, to breed my heifer to, it would help to increase the production of her offspring.

We also have on our farm some grade Guernsey cows and some other registered cows. A registered Guernsey bull with a production record would help us to produce offspring which would have a greater inherited tendency for higher production.

Our neighbors bring cows to our farm and breed to our bull. There are getting to be several grade herds of Guernseys here in our community. All these herds had their origin from our cattle, as we were the first to purchase Guernseys.

If I could be lucky enough to win this registered Guernsey bull calf, it would help me in my project work, help my parents, and the people in my community to be able to raise more and higher quality Guernseys than we now have.

By Lynnwood Cantwell—Southeast District winner.

Gene Mungle, Sanitary Dairy, Atoka, presenting bull calf donated by Sanitary Dairy to the father of Lynwood Cantwell, Roff, for the best essay of the Southeast district.

We need a registered Guernsey bull on our farm because all of our cows are registered Guernseys. We need a registered Guernsey bull in preference to other breeds to breed our cows to because the resulting generation will be producers of America's leading table milk. Guernsey milk is America's leading table milk since it contains more food solids than the milk of any other breed. Due to the high percentage of food value and nutritive value, Guernsey milk commands a higher price which could not be obtained from the milk of grade cattle. Therefore, using a registered Guernsey bull increases the value of the milk.

Using a registered Guernsey bull has a great advantage over using a grade Guernsey bull, since we can study the pedigree of the registered Guernsey bull and can tell more nearly what to expect of his offspring. In this manner, we can improve our herd. We can have individuals with type and production, and we will have a herd of cattle we will be proud to own. In improving our herd we are improving America's future, for America's future lies in the development of an agricultural program that will supply the needs of its people.

By John W. Guerkink—Southwest District winner.

Mort Woods, Primrose Farm, Ardmore Okla., presenting bull calf provided by Lawton Burton, Lawton, to John W. Guerkink, Chickasha, for the best essay of the Southwest district.

In the year 1951, I started my Guernsey herd. I purchased my first heifer from Meadow Lodge Farm at Oklahoma City. I later purchased another heifer at Henessey. From these two females I am building my herd. It seems as time goes on I become more and more attached to Guernseys, and my work with them has become more inspiring from day to day.

I have shown these animals at community and county fairs, as well as at the Sooner State Dairy Show and Oklahoma State Fair. With them I have won many prizes which always makes it more interesting. My herd now consists of five head.

In the future I plan to build a Grade A dairy barn and would like to maintain a herd of about 40 head.

In my FFA chapter there are several boys with dairy projects, but I have the only Guernseys. However, I am not disappointed as it seems the State

T. H. Hayton, farm manager of Gaylord Guernsey Farms, Oklahoma City, presenting bull calf provided by Gaylord Guernsey Farms to R. D. Kramer, Loyal, for the best essay of the Central district.

Association gives us a lot of help and works right along with us.

With a good bull, this breed, through its GOLDEN GUERNSEY program, its active field service, and through its buyers at public auctions, offers me enjoyment, satisfaction, profit and a real opportunity for success.

By R. D. Kramer—Central District winner.

We need a registered Guernsey bull in our herd to increase our volume and increase our milk production. We would like to build our herd up to a 500-lb. butterfat production average. We feel that a registered Guernsey bull will help make this possible.

We have always been interested in dairy cattle. We now have 22 cows and heifers. Six of these were bought recently and are registered. We think this bull would greatly increase our butterfat production. Good breeding is essential to a Guernsey herd, and a registered bull will improve our herd greatly. Our plans are to have 40 registered Guernseys in the future herd. We are keeping all of our heifers of suitable quality, and will need a registered bull to breed them and replace the grade bull that we now have.

We have converted our farm to fit dairy production. We have terraced all farm land, and have a full program of soil conservation. Our farm land is now planted in alfalfa, native grasses, and vetch and rye. Within the near future we plan to build a Grade A milking parlor with four stalls. We will use "Oklahoma Farm Fitted Plan Number Ten," from Oklahoma A. & M. College as our plan for building. We are also going to build a loafing barn 100 feet long. "We" was used in the preceding essay because ours is a family enterprise. Our family consists of my father, mother, two brothers and myself, who are all interested in better dairy production.

By Colette Collier—Northwest District winner.

I am in my second year of FFA and I am trying to get a start in registered Guernsey dairy cattle. I have a good beginning but need a good registered Guernsey bull. I choose to work with Guernseys because of their past records, which are all very good.

Registered Guernsey bulls have produced cows that have made nearly 50 per cent of all records above 20,000 lbs. of milk in the last two years.

Guernsey bulls have produced dairy cows that were the only cows to score 100 in national competition.

Again, Guernseys have led all others in the sales ring for 18 out of the last 20 years.

Guernseys are fast growing and economical to raise.

John Winter, Jr., presenting bull calf provided by The Jerry Owen Guernsey Farm to Colette Collier, Mooreland, for the best essay in the Northwest district. Jerry Owen is pictured with Miss Collier.

These are a few of the records Guernseys have set in the past years. All of the cows came from a good herd and they were bred by a registered Guernsey bull.

Almost any purebred bull can be registered, but only registered Guernseys can produce wholesome and vigorous calves that will turn out to be good producers. If you are starting a dairy herd or trying to improve one, whether you are raising cows for show or milk production, a farmer wants the most efficient type bull he can use. Guernseys are that type.

It all comes down to this, if you want cows that will set records, or reproduce at a smaller cost, then the bull for your herd and mine, is a registered Guernsey bull.

By Donnie Ray Miller—Northeast District winner.

Nebraska District Shows

BY GEORGE W. CHAMBERS

ONE hundred ninety-two Guernseys were shown at the seven District Junior Shows in Nebraska. These shows are sponsored jointly by the Chambers of Commerce in the towns where the shows are held, the Cooper Foundation, the Omaha Chamber of Commerce, and the Extension Service. Towns which were hosts to the shows were Freemont, Beatrice, Grand Island, Norfolk, Mitchell, Seward and McCook. Chris Sanders, manager of the Cooper Foundation agricultural program, was general manager. He was assisted by Cecil Means, of the Omaha Chamber of Commerce Agricultural Committee, and the county agents.

Prof. Nibler, Extension Dairyman, conducted an excellent demonstration on fitting and showing at each of the shows. Many of the purple and blue ribbon winners were heifers brought in through the Cooper Foundation program. The Foundation pays the cost of buying and transporting heifers into the state for 4-H members and Future Farmers, and the heifers are sold at auction. The prices bid are scaled up or down to the actual purchase price. The program has resulted in the establishment of a large number of good purebred herds. Prof. M. W. Lawritson assists Chris Sanders in the selection and purchase of the heifers.

Much of the success of the entire junior dairy program in Nebraska is due to the unusual leadership ability of Chris Sanders. Mr. Sanders is a top cattle man and works well with people.

Walter Rankin Active With Guernseys

WALTER RANKIN, 19-year-old son of Mr. and Mrs. Hubert Rankin, Lincoln, Ill., showed the grand champion Guernsey milk cow, Arcturus Levity Della, in the junior department at the Illinois State Fair. This cow has won championships at Peoria Exposition, Christian County Fair, Coles County Fair, Fayette County Fair, Logan County Junior and 4-H Fair, and was reserve at Sullivan.

Walter has been in 4-H work for nine years, and has either had a first or a champion. He has had a champion cow seven years straight in the 4-H Show, and had the junior champion heifer in the 4-H junior show at the Illinois State Fair in 1949, with Ace of Hearts Sally. The heifer he purchased in the Curtiss Candy 4-H Sale in 1948, Littlewood Callistia, won first place in her class at the Illinois Junior Show in 1949, and then went on and won three championships as a cow.

Walter was a member of the Atlantic 4-H Club until three years ago, when he proceeded to start the "Abe Lincoln Club," which now has 16 members. He has been president of this Club two years and junior leader for three years, and has held most of the offices in the Atlantic 4-H Club in the past. Walter is president of the Logan County 4-H Federation, was secretary of the "Hot Rods" Tractor Maintenance last year,

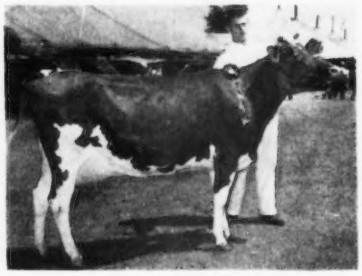

Arcturus Levity Della, grand champion cow at the Illinois State Fair and International Junior Guernsey Show, and her owner, Walter Rankin, Lincoln, Ill.

and a member of the Future Farmers of America of Lincoln Community High School, in which he has held different offices. He has won the "Spellman Lumber and Feed Company" showmanship trophy, the Kiwanis Club's Outstanding Club Member medal and has "Master Producer" FFA medal for achievement.

1953 California GOLDEN GUERNSEY Queen

By A. W. Telfer

Miss Shirley Azevedo, 1953 California Golden Guernsey Queen, is the daughter of Mr. and Mrs. Joseph Azevedo of Sheridan, Placer County, California.

Shirley is a student at the Sierra Junior College in Auburn, and has been an active 4-H Club member for seven of her 19 years. Until this year, when her studies took more of her time, she had eight projects. Her five projects this year included dairying, gardening, food preservation and preparation, clothing, and others. She has 91 blue ribbons and over 100 second placings to her credit. In dairying, since entering 4-H Club work, she has exhibited at the Grand National in San Francisco, Yuba-Sutter Fair, Twentieth District Fair at Auburn, Placer County, the California State Fair, and others.

This year, besides her dairy entry at the State Fair, she modeled clothing in the 4-H Club division, and gave a baking demonstration. She is attending school on a scholarship and plans to continue her studies at the College of Agriculture at Davis. Shirley can pretty well be considered the prototype of the ideal young farm junior miss of the day—attractive, resourceful, and having a background of practical and cultural interests that makes for the well-informed woman of tomorrow—a real Golden Guernsey Queen for 1953!

Shirley Azevedo, 1953 Golden Guernsey Queen (left), was the first in California to become a junior member of The American Guernsey Cattle Club under the new junior membership program. Mrs. Desiree M. Rahlmann, Newcastle (seated), a member of The American Guernsey Cattle Club, is shown endorsing the Junior Membership application, as Shirley's mother, Mrs. Joseph Azevedo, Sheridan, (center), president of the Placer County G. B. A., looks on.

Winner at Utah State Fair

By A. Wendell Fuhriman

Ronald Smout, son of Mr. and Mrs. C. J. Smout, Mira Loma Guernsey Farm, Ogden, Utah, really walked away from the Utah State Fair in Salt Lake City with his share of honors. One of four boys from the Weber County 4-H Judging Team sent to compete in the State finals, he was first in the state for judging dairy cattle. In addition to a gold medal award, Ronnie looks forward to a trip to Denver in January with all expenses paid, where he will participate in the 4-H Judging Contest between 11 western states.

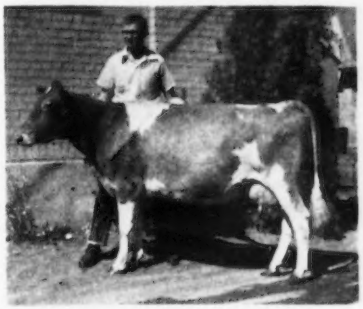

Ronald Smout, Ogden, Utah, with Mira Loma Farms Elsie, grand champion female in the 4-H division at the Utah State Fair.

In the 4-H classes at the State Fair, this young breeder took home the blue ribbon for first place four-year-old cow, as well as grand championship for females on Mira Loma Farms Elsie. In fifth place for fitting and showmanship, Ronnie was presented with a model cow by the Utah G. B. A.

Not content with his Guernsey glories, Ronnie took home a fine cross-cut saw which he won in a log-sawing contest at the Fair. In his spare time, he took care of his dad's show string for the open classes in the Guernsey division.

Chat . . .

Donald Murray, 4-H club boy of Albuquerque, N. Mex., won grand championship in the club division at the New Mexico State Fair with South-Ray Senator's Headlady. Donald is the son of Edgar and Helen Murray and is developing a fine herd of Guernseys in club work.

Maine Junior Show

The Maine junior show was held with the State Dairy Show at the Windsor Fairgrounds, and was judged by Leigh Plaisted, herdsman at the University of Maine. Every class was well filled and the Danish System was used in placing the animals.

Heifer calves in the Maine State 4-H Club Show.

Illinois Junior Show

By R. L. Holden

This year's Guernsey show for 4-H and FFA boys and girls at the Illinois State Fair was the best in many years, perhaps the best ever. If we are correctly informed, the 67 head that were shown topped all the breeds. In addition, the quality was up and notably better than the quality of the junior Guernsey show at the Illinois State Fair heretofore.

Again, the management of the junior show at the Illinois State Fair is to be complimented for their thoroughness—the way they check in the papers, the ownership and the sketches, and handle the show. It is under the general direction of Edward I. Pilchard, State 4-H Club leader, with his co-helper, the State Leader of Vocational Agriculture and the whole 4-H and FFA organization of the state combined. This year Guernseys were judged by Emmett E. Ormiston, Professor of Dairy Production at the University of Illinois and coach of the Judging Team.

The tops represented some unusually nice animals and the quality went fairly well down the line. Several of the boys and girls who have been battling along for several years, trying to win, made the grade.

Following is a list of awards:

Champion Female

Arcuturus Levity Della, Walter Rankin, Lincoln.

Reserve Champion Female

Sandcut Hopeful Beauty, Marilyn J. Jenner, Ridge Farm.

Heifer Calf, Under 6 Months
(13 shown)

1, Dennis Farm High Dolly, Diann Joy Dennis, Amboy; 2, Roes's Pride, Darwin Westen, Beason; 3, Meadowbrook's F. H. Dairymaid, Frederick J. Foster, Washington;

Dr. Ralph Erb, Washington State College, judge, and Don Price, Port Orchard, Guernsey champion in FFA fitting and showmanship at the Western Washington Fair.

Top 4-H females at the Western Washington Fair. Left to right: Champion, Entry, Darrell Peoples, Yelm; Western Glow Royal Sue, Raymond Reuble, Coupeville; reserve champion, Price's Royal Rosana, Gerald Ballou, Puyallup; Ken-Mac Gem Dolly, Doris Hardy, Vancouver; Graysmarsh Princess Signet, Dennis Fleming, Monroe; Valley Gem Fandango, Michael Metzger, Arlington; Majestic Mick, Dennis Bosse, Snohomish, and Dorcastle Peggy, Lee Jerome Ahmann, Enumclaw.

Winners in the 4-H fitting and showmanship at the Western Washington Fair. Left to right, Ivan Loughary, extension dairyman, Washington State College, judge; Doris Hardy, Vancouver, winner in senior showmanship, and Larry Anderson, Woodenville, winner in junior showmanship.

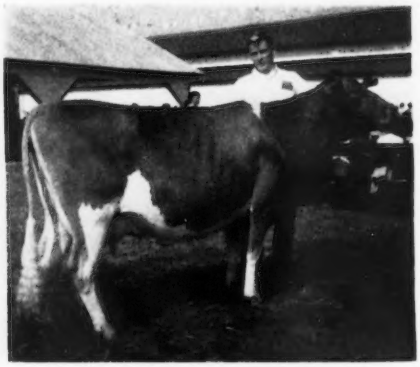

Prince's Playful, FFA grand champion at the Western Washington Fair, and owner, Curtiss Anderson, Sequim.

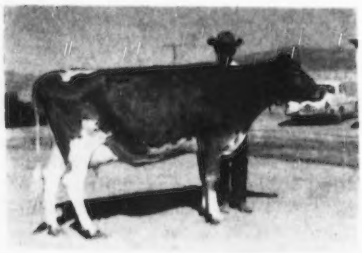

South-Ray Senator's Headlady, grand champion in the 4-H division, New Mexico State Fair, owned by Donald Murray, Albuquerque, N. Mex.

Grand champion 4-H Club Guernsey and junior champion of the open show at the Eastern Shore, Md., G. B. A. Field Day, Ideal's Marmion's Golda, and owner, William T. Morris, 3rd, Church Hill, Maryland.

Glenn Carter, Imperial, Pa., proud winner of the heifer calf donated by Pine Hill Farms, Coraopolis, and raffled off at the Western Pennsylvania Field Day. At the right, Oliver M. Kaufman, owner of Pine Hill Farms.

4, Spring Dale Butter Belle, Norman Fink, Beason; 5, Dolly's Rose Marie, Kenneth Karnes, Maneto.

HEIFER CALF, 6 MONTHS AND UNDER 12
(22 shown)

1, Vermilion Sovereign Jewel, Marilyn J. Jenner; 2, Loyal Curtiss's Callie, Walter Rankin; 3, Kepple Acres Julie, Lonnie Kepple, Farmington; 4, Supreme's Belle of Willow Brook, Nancy Jill Stewart, Sterling; 5, Har-Beth Candy Maydette, Ruth E. Miller, Avon, and Betty M. Meachum, Greenbush.

HEIFER, 1 YEAR AND UNDER 18 MONTHS
(8 shown)

1, Bombardier Pride, Darwin Westen; 2, Loyal Curtiss's Darling, Walter Rankin; 3, Vermilion Pride's Thelma, Marilyn J. Jenner; 4, Kepple Acres Starbright, Lonnie Kepple; 5, Jim's Delight, James F. Booth, Little York.

HEIFER, 18 MONTHS AND UNDER 2 YEARS
(12 shown)

1, St. Albans Monarch's Louise, Ralph E. Albert, Carlyle; 2, Vermilion Golden Nora, Marilyn J. Jenner; 3, Spring Dale Hero's Norette, Norman Fink, Beason; 4, Millhon's Dixie, Norman Lee Halleman, Pana; 5, Meadowbrook's Valiant Jewel, Wilmer G. Foster, Washington.

COW, 2 YEARS OLD
(5 shown)

1, Vermilion Pride's Jean, Marilyn J. Jenner; 2, Parklawn Janet Christine, Willis Laesch, Normal; 3, Tuttle's Lady F Bell, Winifred Ann Rickey, Kansas; 4, Algonquin Alert Mae, Stewart G. Stewart, Jr., Dundee; 5, Algonquin Chum's Valentine, Melvin L. Stewart, Dundee.

AGED COWS
(7 shown)

1, Arcturus Levity Della, Walter Rankin; 2, Sandcut Hopeful Beauty, Marilyn J. Jenner; 3, Yankee's Martha of Merameview, Joanne Feldker, Waterloo; 4, Nancy Susie, Stephen T. Ringhausen and Sons, Jerseyville; 5, Windy Oaks Farm Elsie, George Rudolph, Spring Grove.

Western Massachusetts 4-H Show

BY GEORGE H. HUGHES

THE fifth annual Western Massachusetts 4-H Dairy Show was held at the Eastern States Exposition Grounds, West Springfield, Massachusetts. The purpose of this show is to bring all of the 4-H club members in Western Massachusetts together so that entries may be selected to compete at the Eastern States Exposition.

An excellent job of judging was done by John Lindsay of Bridgewater, Connecticut. George Hughes, Southwick, was the breed representative and he was assisted in the ring by Elwyn Fowles of Southampton, Robert Marsh, Hampden County 4-H Club Agent, Harry Koch, Greenfield, and Ralph Pomeroy, Westfield.

The grand champion was a senior yearling owned by Mary Parker of Spencer. Mary also was the champion showman in the Guernsey showmanship contest and was presented with two sterling silver cream jugs which were offered by the Massachusetts G. B. A.

Winners were as follows:

Junior calf, 1, Gaye Pomeroy, Westfield; 2, Meryl Fowles, Southampton; 3, Thomas Letourneau, Southwick; 4, Nancy Harris, Hampden, and 5, Alma Pomery, Westfield.

Senior calf, 1, Wayne Fowles, Southampton; 2, Harry Le Fleur, Gill; 3, Jordan May, Shelburne; 4, Richard Howlett, Hampden, and 5, Charles Hulse, Monson.

Junior yearling, 1, Mary Parker, Spencer; 2, Frances Smith, Holland; 3, Richard Kelso, Westfield; 4, Joann Rinki, Lunenburg, and 5, Basil Tysz, Southwick.

Senior yearling, 1, Mary Parker, Spencer; 2, Wayne Fowles, Southampton; 3, Joan Hughes, Southwick; 4, Alma Pomeroy, Westfield, and 5, David Bradway, Monson.

Two-year-old, 1, Seth Pomeroy, Westfield; 2, Gaye Pomeroy, Westfield; 3, Wayne Fowles, Southampton; 4, Robert Rinki, Lunenburg, and 5, David Koch, Greenfield.

Herds: 1, Wayne Fowles; 2, Gaye Pomeroy, and 3, David Koch.

State Fair of Texas Junior Show

JUNIOR AND GRAND CHAMPION FEMALE

Billie Cricket, Joan Nelson, Waxahachie.

SENIOR AND RESERVE GRAND CHAMPION FEMALE

Bounty's Nina, Joan Nelson.

RESERVE SENIOR CHAMPION FEMALE

Melindy of Scheid Farms, Robert Gray Allen, Tatum.

RESERVE JUNIOR CHAMPION FEMALE

Dari Acres Mary-Delvina, Lynn Spivey, Waco.

HEIFER CALF

1, Dari Acres Mary-Delvina, Lynn Spivey; 2, Hardman Cor. Rally, Derrell Hampton, Tatum; 3, Fairy of Scheid Farm, Harvey Russ, Tatum.

HEIFER, 1 YEAR AND UNDER 18 MONTHS

1, Princess Sara Jane of Waco, Stanley Spivey, Waco; 2, Bluff View Anson's Tilda, Anson Brundage, Grand Prairie; 3, Bluff View Bruces Maid, Wilson Welborn, McKinney.

HEIFER, 18 MONTHS AND UNDER 2 YEARS
(Not in Milk)

1, Billie Cricket, Joan Nelson; 2, Lady Holly of Waxahachie, William Gerald Cox, Waxahachie; 3, Wethersfield Lady Portia, Stanley Spivey.

COW, 2 YEARS AND UNDER 3

1, Melindy of Scheid Farms, Robert Gray Allen; 2, Bluff View Sultan's V. Ultra, George T. Irvin, Grand Prairie.

COW, 3 YEARS AND OVER

1, Bounty's Nina, Joan Nelson.

SHOWMANSHIP AWARD

1, George T. Irvin; 2, Joan Nelson.

Kentucky State Junior Shows

BY BALLARD K. BENNETT

THE Kentucky state-wide junior show was held at the State Fairgrounds in Louisville on September 12, which was the opening day of the Kentucky State Fair. This show represented the grand finale of an organized series of junior dairy shows held over the state. The animals were judged on a modified Danish system, being placed in blue, red and white ribbon groups, with individual ribbons being provided for the first five winners by The American Guernsey Cattle Club.

In Guernseys, all junior district shows were represented in the state show, with the exception of one district. Two divisions were judged. The 4-H division, under the supervision of J. W. Whitehouse, 4-H Club Extension Head, and ably assisted by Boyd Wheeler of the 4-H department, was judged by Lynn Copeland, middle Tennessee extension dairyman. Mr. Copeland worked efficiently and hard to keep the show going, and gave reasons following his placings on each class. The champion Guernsey in this division was Haven's Maxim Louella, owned by Stuart Batsel from Madisonville. This cow has been a consistent winner since a calf and certainly looked the part of a champion. In FFA, the dairy animals were judged by E. C. Scheidenhelm, of the University of Kentucky Dairy Extension Department. Forty-five head of Guernseys were shown in FFA, and Mr. Scheidenhelm held the interest of the ringside throughout the show, giving reasons following each class. The champion female was Red Cross Noble Buttercup, owned by Clay Pruett, Winchester. Junior champion was a beautiful senior heifer calf, Green Valley Butterfat Norr, owned by J. L. Coots, Jr., of Finchville. W. C. Montgomery, of the Kentucky FFA Department, was superintendent of the show. "Jerry," as Mr. Montgomery is more intimately known, has watched his FFA show grow considerably the past few years.

Ballard K. Bennett, national field representative for the Deep South territory, passed the individual ribbons for The American Guernsey Cattle Club.

Following is a list of awards:

4-H

CHAMPION FEMALE

Haven's Maxim Louella, Stuart M. Batsel, Madisonville.

HEIFER CALF, UNDER 6 MONTHS

1, Entry, Joe Paul Doherty, Lebanon; 2, Entry, Brenda Woody, Columbia; 3, Daisy Cottrell, Shelbyville.

HEIFER CALF, 6 MONTHS AND UNDER 12

1, Kittlestick Diamond, Harold Smith, Bowling Green; 2, Sugar Grove Victor's Beautiful, Jimmy Cowherd, Shelbyville; 3, Goldenrod Ever Betsy, William M. Corum, Madisonville.

HEIFER, 1 YEAR AND UNDER 18 MONTHS

1, Entry, Rex Eckler, Cynthiana; 2, Entry, Joyce Hill Smith, Owenton; 3, Red Cross Noble Debutante, James H. Pruett, Winchester.

COW, 2 YEARS AND UNDER 3

1, Haven's Maxim Louella, Stuart M. Batsel; 2, Entry, Charles Brannon, Raywick; 3, Rival Golden Pride, Alton Scott, Manitou.

COW, 4 YEARS AND OVER

1, Blythe Hurst Sunbeam, Joyce Hill Smith; 2, Locust Heights Delila, Joe Ross Nelson, Berry; 3, Robin's Daisyof Oakwood, Danny Howk, Cynthiana.

COUNTY GROUP

1, Hopkins County; 2, Shelby County; 3, Harrison County.

FFA

SENIOR AND GRAND CHAMPION FEMALE

Red Cross Noble Buttercup, Clay Pruett, Winchester.

JUNIOR CHAMPION FEMALE

Green Valley Butterfat Norr, J. L. Coots, Jr., Finchville.

HEIFER CALF, UNDER 6 MONTHS

1, Entry, Larry Hill, Owenton; 2, Bessie's Molly Bell, Franklin C. Scudder, Stanford; 3, Entry, Larry Pardue, Scottsville.

HEIFER CALF, 6 MONTHS AND UNDER 12

1, Green Valley Butterfat Norr, J. L. Coots, Jr.; 2, Roxridge Royal Rebecca, Edward R. Kerr, Shelbyville; 3, Entry, John W. Stafford, Jr., Anchorage.

HEIFER, 1 YEAR AND UNDER 18 MONTHS

1, Bessie's Lassie Girl, Franklin C. Scudder; 2, Red Cross Noble Brightness, Clay Pruett; 3, Green Valley's Ridge Girl, J. L. Coots, Jr.

HEIFER, 18 MONTHS AND UNDER 2 YEARS

1, Roxridge Ramona, Edward R. Kerr; 2, Red Cross Noble Emerald, Clay Pruett; 3, Greenvalley's Butterfat Etta, J. L. Coots, Jr.

COW, 2 YEARS AND UNDER 3

1, Woodlark Hero's Sally, John W. Stafford, Jr.; 2, Entry, Kenneth Janes, Columbia; 3, Pennington's Patsy, John F. Frasier, Simpsonville.

COW, 4 YEARS AND OVER

1, Red Cross Noble Buttercup, Clay Pruett; 2, Willow Valley Bonnie, John W. Stafford, Jr.; 3, Green Valley Butterfat Noretta, J. L. Coots, Jr.

"The Time of My Life"

BY LEMUEL MORRISON
Hale County 4-H Club
Greensboro, Alabama

IN writing the story of "The Time of My Life" at the 1952 4-H Club Congress in Chicago, the main thought in mind was to help spread the story of 4-H Club work and its value to young people. It was my extreme good fortune to win Showmanship in the Dairy Show at the State Fair, which entitled me to my trip to the 4-H Club Congress. To any of you who might not be familiar with all that it involves, I would like to give you a problem in Showmanship.

Add a million steps
With a calf to be trained for a show.
Subtract the faults and errors,
Add "Halter and Hand Control" JUST SO.

Plus a handful of patience
Mixed in with a lot of dread
Of unpredictable conditions
That knock training in the head.

Multiply by years of experience,
Add rules of contest to enter,
Divide by daily good grooming,
The answer will be THE WINNER.

My love and thanks go to Mom and Dad for the encouragement they gave me. Even when the competition was the stiffest, I could read in their eyes, "You can do it."

I would like to thank Mr. Jack Glass, Assistant County Agent, Hale County, for his "on the farm" instruction and guidance of proper methods of feeding, grooming, fitting, and showing dairy calves, and the special help at the dairy shows. To Mrs. Goldie Kerr, Home Agent, and Miss Lutie Easter, Assistant Home Agent, Hale County, for their interest in my trip, and the personal advice as to proper clothes, luggage, and rules of conduct, I express appreciation.

To Mr. McIntosh, General Manager of the State Fair, I would like to say again, "Many thanks for the never to be forgotten, always cherished trip to the 1952 4-H Club Congress in Chicago." You know, you have always heard, "In planning a trip, take half the clothes you think you will need, and twice enough money." Somehow, on this trip everything was nicely balanced. Mr. McIntosh also gave the girls lovely cotton corsages to wear that identified us as being from Alabama. The other states had natural resources for their identification corsages, such as: Montana, a silver dollar; Ohio, buckeye, and California, redwood bark.

We thank all State leaders, Mr. Hancy Logue, Miss Ann Barr, Miss Marshall, and others, who attended the Congress with us, and gave us their loving watchcare; and the Alabama Power Company for making THE DAY in the Magic City such a marvelous one.

My trip really began when letters of instruction began coming in from the ones who were in charge of the boys and girls going to Chicago from Alabama. Fully instructed in appropriate clothing to wear, and the way in which we were to conduct ourselves, we were then reminded that we were representing our local, county, and state 4-H organizations, and would be expected to act accordingly.

On the day of departure, I met our State leaders in Birmingham, also, the other 34 delegates to the Congress. We were special guests of the Alabama Power Company from the time we arrived in Birmingham until we boarded the L & N Hummingbird. We wore Reddy Kilowatt pins for identification.

Mr. J. R. Lester and Mr. M. B. Penn were our hosts for a luncheon at Mrs. Todd's Cafeteria. We all appeared on television that afternoon. We received lovely 4-H Club pins. We were guests of Mr. and Mrs. Hurst Maudlin, former Principal and Home Economics teacher of my home town, for dinner at Britling Cafeteria. While in Birmingham, we visited The Birmingham News Building, the Commerce Building, and Vulcan Park.

We left Birmingham at 7:20 for Chicago. We had a chair car on the Hummingbird. On the train, we were glad to learn that we were provided with tasty sandwiches and fruit from the Mauldins. Someone said it was to keep us from wanting an egg for breakfast, since an egg on the Hummingbird was worth $1.82.

After arriving in Chicago, we went by bus to the Conrad Hilton, the world's largest hotel. If you slept in a different room each night, it would take you eight years to cover the entire hotel. There are 3,000 guest rooms. There are 25 floors, besides one basement and five sub-basements below ground level, and 25 elevators. We marveled at the efficiency and comfort of such a large establishment.

There were nearly 2,000 delegates at the Congress, and representatives from 17 foreign countries. It takes some long range planning and fine harmony to work out plans for such a large group. The work of many people, Extension Service, churches, industry, civic clubs, and publicity makes the National 4-H Club Congress one of the most wonderful experiences one can imagine.

Behind all the excitement, fun and whirl of activities, lies a story, I am sure, of careful planning down to the tiniest detail. They appraise the situation with what is best for us and act accordingly. Those in charge of arrangements must foresee any eventuality and plan for it before it happens. For instance, my name was misleading, and I almost had a boy for a roommate.

Train and bus schedules, hotel arrangements and tour timetables, seem no more trouble than if a family of four, shall we say, were making them. For example, when the committee in charge of tours takes the entire delegation out in two columns, four abreast, they KNOW enough busses will be PARKED and WAITING for the ENTIRE group. Everybody reaches everywhere on time. (The same as if they had an Elgin watch to keep correct time for them.)

There is co-ordination and co-operation with all groups. The speaker finds all the necessary items to help with his speech right at hand, such as blackboards, chalk, etc. There is the finest kind of working relationship between groups for meals that makes eating a pleasure. Everything pleasing in effect, delicious to taste, and not a strain on the youngster's pocketbook. There were so many little extra specials at the luncheons and banquets, in fact, all along the way, until you felt like a queen or king.

It took us most of Saturday morning to unpack and orient ourselves. Saturday afternoon we had a special 4-H show, the WLS National Barn Dance. That night we went to see the play, "The Royal Family."

Chicago's Central Church stages a special Sunday service at the Conrad Hilton for the delegates and leaders. That night, we went to The Sunday Evening Club. We were recognized everywhere we went. Later that night, we went to Miss Barr's room where we received our next day's instructions and a special kit that included our ticket books, 4-H caps, etc.

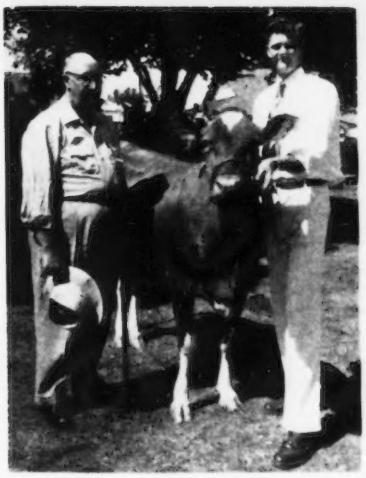

Judge D. L. Fourt, of the University of Idaho, and Don Bateman, New Plymouth, Idaho, champion in FFA fitting and showmanship at the Western Idaho State Fair.

Winners in the various classes at the Western Idaho State Fair. Left to right: G. C. Anderson, Extension Dairyman, Boise, judge; Barbara Swan, Caldwell, with Swanholme's Falline; Mary Dillon, Caldwell, with Idahome's Poppy's Pet; Marlen Pywell, Nampa, holding Lila's Lilaette, owned by Barbara Swan; Merlin Hansen, with Idahope's Prince's Marybeth, and Dorothy Rupert, with Anson's Dixie Dream. Barbara Swan, Mary Dillon and Marlen Pywell were also winners in three divisions in 4-H fitting and showmanship.

4-H winners at the Newport County, R. I., Show.

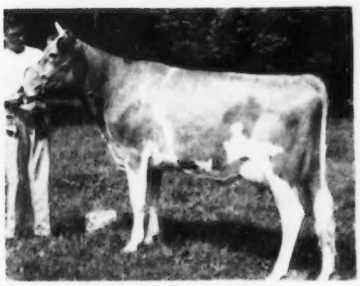

Sunnyfield's Wood Dale, first prize in the 4-H class and second prize two-year-old in the open class at the Newport County, R. I., Show, owned and shown by Edward A. Almeida, Jr., Middletown, R. I.

Joseph Walbert, Jr., Stevensville, Md., winner of the Nattle Lumber Company Trophy for the best fitted and shown 4-H animal at the Eastern Shore Guernsey Breeders' Field Day. Arthur L. Mulford, field secretary of the Maryland G. B. A., is making the presentation.

The 10 boys who were winners in the Bakersfield FFA Dairy Cow Judging Contest held just previous to the Bakersfield, Calif., Guernsey Sale: Frank Macedo, Manuel Macedo, Dave Fisher, John Barcellos, Frank Lima, Thomas McNab, Don Warnock, Hugh Kennedy, Bill Pike and Paul York.

George Brown, North Providence, R. I., holding Stoneleigh Princess Pat, first prize 4-H heifer calf at the Newport County, R. I., Show.

Monday, we had breakfast sponsored by the Firestone Tire and Rubber Company. These meals cost about $8,000 and last about three hours. All the time is not spent in eating—we finish in about 30 minutes. The rest of the time we have top named orchestras and performers to entertain us. The food was wonderful, but some of us country boys and girls missed our biscuits and cornbread. After breakfast, we had a General Assembly. The General Assembly is very interesting. First, they divide us into small groups. We discussed, then filled out a paper and sent a representative to the panel for discussion. Some of the questions we answered were: Is there a ceiling to a man's ability to govern himself? Should we elect our President by popular or electoral vote? Is our world growing better?

After we finished the panel we would discuss it. I think I enjoyed these discussion groups more than any other phase of the Congress, especially our relation with our International friends. Understanding ourselves as Americans, no less than understanding current world problems, will be achieved only to the extent to which we are able to open doors of freedom.

After lunch we divided into two battalions. Alabama was in the first battalion. We went for a tour of the city and saw many beautiful and historic things. We fully understood why Chicago is called "The Windy City." We visited a museum where we saw Colleen Moore's fabulous doll house. I wondered where the fairies were and the Princess and Prince Charming. We saw the Wright Brothers first plane, and a coal mine under the museum. We noticed: St. Luke's Hospital—first successful experiment with iron lung; Cermak Road—named for Anton Cermak who gave his life stopping a bullet intended for the late Franklin Delano Roosevelt; Washington Park—third largest Park in Chicago—its field area can accommodate 17 regulation baseball games at one time; Fountain of Time—sculptored by Lorado Taft, who spent nine years depicting every phase of life from the cradle to the grave; drove along Lake Michigan, which is the world's fourth largest body of fresh water.

Tuesday, we went for lunch at the Edgewater Beach Hotel. It had snowed that day and we Southerners had fun playing in it; of course, the Northern boys and girls thought we were very silly. After supper we went to the Friendship party sponsored by the Spool Cotton Company.

Wednesday, after breakfast, we went to General Assembly where we had a panel discussion, "The Spirit of IFYE," that is, International Farm Youth Exchange, the plan of exchanging one farm youth here in America for one in a foreign country. The discussion involved the idea of the effectiveness of the program. We discussed its advantages and disadvantages and agreed the program should be continued.

After lunch we went to the Horse Show at the International Live Stock Exposition. Most of the boys and girls are interested in livestock, and especially a winner. At the horse show, we picked our winner, sometimes upon the foundation of syllogism; that is, each argument would consist of two statements from which a third is necessarily concluded, no matter what your personal opinion may be; such as, "All long, lean horses are winners, This horse No. 6 is a long lean horse; therefore, No. 6 is a winner." From this springboard, we could and did lose $5,000—just for fun. Of course, the boys were more logical, and applied sound reasoning in picking their winners. I know it took a lot of careful planning to make everything so pleasing in effect and educational in scope.

Thursday, we visited the Museum of Science and Industry. It was very interesting and informative. The final General Assembly summed up what we had accomplished and the conclusions drawn from the discussions; then, boo! hoo! our farewell party. It was wonderful, though. All the new faces at the first of the week had become familiar to us, and we called many people by name, and counted many as friends.

Friday, we went shopping at Marshall Fields; then boarded the train and were "Alabamy Bound." This unforgetable week filled us with inspiration to go to our homes and communities and DO those things that will improve and promote world understanding, which will be in keeping with our motto, "To Make The Best Better." Hundreds of thousands of dollars are offered in scholarships and other awards which are attractive incentives to make a job well done, and to remind you that "THE BEST THINGS IN LIFE ARE WORTH WORKING FOR." In other words, "Nothing can be truly given you that is not earned by application, work, or use."

The leaders and donors must understand every phase of 4-H life, as they do not seem to leave anything of interest out of their instructions. I believe it was Walter Lippman who said, "The genius of a good leader is to leave behind him a situation which common-sense, without the grace of genius, can deal with successfully." That, to my mind, is a clear-cut picture of our 4-H Club leaders and others interested in the variety of worthy projects the boys and girls have. Now, as to the boys and girls—their interest is no surface thing. There is no self-satisfying pose, but the idea that even the best, if it is to endure, must be made better, and that continued achievement is a sign of growth.

Glenn County Junior Fair

By A. W. Telfer

On June 18, the Glenn County Junior Fair was held at the fairgrounds in Orland, California. All junior projects of both FFA and 4-H Clubs were exhibited, with a large showing of dairy cattle of all breeds. The show was outstanding, and the Guernsey ringside was larger than those seen at many county fairs, and was well supported by the adult breeders and the Glenn County Guernsey Cattle Club.

Pretty Patti Hibdon, daughter of Mr. and Mrs. Curtis Hibdon, Orland, won the junior award for outstanding achievement and was presented a trophy by Arthur W. Telfer of the California Guernsey Cattle Club, Inc., on behalf of the county group. She was selected by a committee who judged her on showmanship, personality, care of exhibit, and cleanliness. Her registered senior calf, Chore Acres Sue Doll, was champion of the show

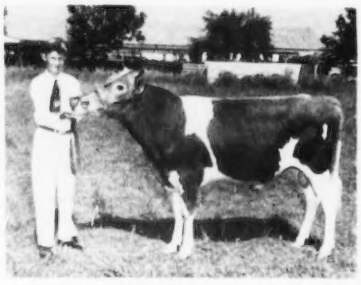

Donna Sir Dexter, champion at the Glenn County, Calif., 4-H Junior Fair, and Perry Hibdon, Orland, owner. Perry is finishing his fourth year in 4-H Club work and has many blue ribbons to his credit.

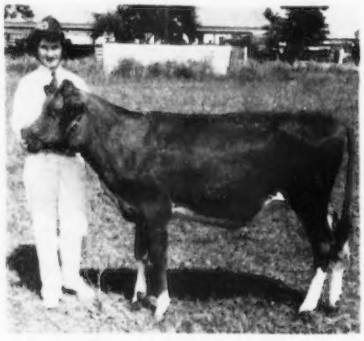

Chore Acre Sue Doll, champion at the Glenn County, Calif., Junior Fair, and Patti Hibdon, Orland, owner. Patti also won the junior award for outstanding achievement and was presented a trophy by the Glenn County Guernsey Cattle Club.

which was judged by Jack Hale of Gridley, fieldman for the Golden State Co., Ltd. Judging was based on the Danish System, and Curtis Hibdon's son, Perry, took the champion ribbon on his junior yearling bull, Donna Sir Dexter.

Guernsey junior showmanship went to Alvin Brooks, with Joan Hutchins second. In the Guernsey senior showmanship, Patti Hibdon was first, with Frank Simons, second. Other exhibitors included: Paul Boehm, Kay Hollows, Larry Laurenco, Verneil Gamble, Bob Kane, Eugene Beauchamp, May Ann Baker, Daryl Beauchamp, Dwight Shelter, Thomas Ramonda, and Pierre Peets.

Junior Mid-South Fair

By Ballard K. Bennett

The Guernsey phase of the Mid-South National Junior Dairy Show was of excellent calibre. Seventy-six junior-owned Guernseys were shown on September 28 on the Fairgrounds, Memphis, Tennessee. Dr. George E. Taylor, New Brunswick, N. J., officiated as judge. Five different states were represented—Kentucky, Louisiana, Mississippi, Missouri and Tennessee. The quality of the show was good, with considerable depth in the classes exhibited.

The junior championship went to Freegrove Mistress Holla, owned by Edwin Moore, Pulaski, while the reserve junior champion, Burkeville Clark's Lou, was shown by Nelda Sue Jolly, Byrdstown. Senior and grand champion female was the repeat grand champion fresh from the Tennessee State junior show, Coniston Hall May Jennie, owned by Peggy Dallas, Lafayette. The reserve senior and grand champion was Freegrove Prince's Promise, owned by Delbert Long, Lawrenceburg.

In the state herd class, in which five animals were shown, Tennessee stood first and second, with Mississippi winning third.

This was the first National junior dairy show held at the Mid-South Fair. Ballard K. Bennett, national field representative, clerked the show and did the announcing.

Following is a list of awards:

Senior and Grand Champion Female

Coniston Hall May Jennie, Peggy Dallas, Lafayette.

Reserve Senior and Grand Champion Female

Freegrove Prince's Promise, Delbert Long, Lawrenceburg.

Junior Champion Female

Freegrove Mistress Holla, Edwin Moore, Pulaski.

Reserve Junior Champion Female

Burkeville Clark's Lou, Nelda Sue Jolly, Byrdstown.

Heifer Calf, Under 6 Months

1, Lucky Acres Hero's Ann, Linda Sue Robeson, Parrottsville; 2, Bridgforth's Dignity Dot, Barry W. Bridgforth, Hernando, Miss.; 3, Style of Sunnyacres, Jack Harrington, Republic, Mo.; 4, Bridgforth's Melody Girl, Dudley B. Bridgforth, Jr., Hernando, Miss.; 5, Bridgforth's Queen, Margaret Dee Bridgforth, Hernando, Miss.

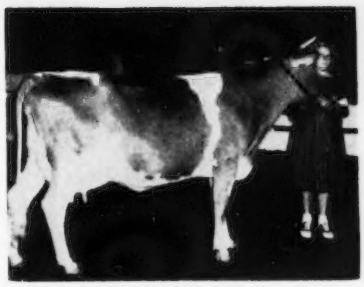

Peggy Dallas, Lafayette, Tenn., with Coniston Hall May Jennie, winner of the three-year-old cow class at the Tennessee State Junior Show, and reserve grand champion at the Mid-South Junior Show.

Heifer Calf, 6 Months and Under 12

1, Burkeville Clark's Lou, Nelda Sue Jolly; 2, Green Valley Butterfat Norr, J. L. Coots, Jr., Finchville, Ky.; 3, Majesty's Royal Juliet, Rowena Comeaux, Church Point, La.; 4, Roark Farms Alert See, Thomas E. Roark, Lafayette; 5, Haven's Valiant Lady, Roy James Johnson, Greeneville.

Heifer, 1 Year and Under 18 Months

1, Hermitage View S. La Belle, James Jernigan, Hermitage; 2, Wychmere Butterfat Starlet, John Housley, Athens; 3, Curles Moonlight's Lea, Betty Sterchi, East Chattanooga; 4, Hathaway's Farm Delora, Janice Hathaway, Paris; 5, Burkeville Emory's Gypsey, Stanton Shumake, Jr., Elmwood.

Heifer, 18 Months and Under 2 Years

1, Freegrove Mistress Holla, Edwin Moore; 2, Forge Seat Rosalee, Bobby Gene Doss, Lafayette; 3, Valiant Rebecca, Lester and Bobby Wilson, Afton; 4, Midview Reveller's Jay, Jasper Parks, Newport; 5, Bayville Royal Kay, Mary Estelle Bradshaw, Cosby.

Cow, 2 Years and Under 3

1, Walker Farms Max Darnella, James K. Lane, Stoneville, Miss.; 2, Hollow Maple's Alberta, John Hughes Strasser, Nashville; 3, Bayville Queen Model, James H. Felts, Greeneville; 4, Wallis's Myrtle Piper, Johnny Wallis, Springfield, Mo.; 5, Freegrove Impatient Star, Louis Driver, Lafayette.

Cow, 3 Years and Under 4

1, Coniston Hall May Jennie, Peggy Dallas; 2, Freegrove No Max Carrie, Edward Porter, Goodlettsville; 3, Mary Janice of Clover Ridge, George Duane Crighton, Springfield, Mo.; 4, Allan Manor Royalty Rhoda, Lynn Ramsey, Bristol; 5, Sunnyacre's Princess Mable, Kay Harrington, Republic, Mo.

Cow, 4 Years and Under 5

1, Gayoso Commando Dee, Bobby Williams, Olive Branch, Miss.; 2, Wilburn High Revelon, Lester and Bobby Wilson; 3, Wallis's Pollyanna Piper, Johnny Wallis.

Cow, 5 Years and Over

1, Freegrove Prince's Promise, Delbert Long; 2, Mapleview's Valentina, Joan Ottinger, Greeneville; 3, Green Hill's Maxim Maracia, Gerald Phares, Jr., Baker, La.; 4, Hope of Gallatin, Stanton Shumake, Jr., Elmwood; 5, Willow Valley Bonnie, John W. Stafford, Jr., Anchorage, Ky.

State Herds

1, Tennessee; 2, Tennessee; 3, Mississippi; 4, Louisiana; 5, Missouri.

Best Animal Bred by Exhibitor

1, Green Valley Butterfat Norr, J. L. Coots, Jr.

Maryland 4-H and FFA State Fair

By A. M. MacKay

The first week of the Maryland State Fair at Timonium is devoted to the juniors. Their 4-H and FFA cattle are judged, they put on demonstrations and their judging teams compete for the coveted trip to the National finals at Waterloo.

Guernsey boys and girls always make up a large part of the show. This year they paraded 72 animals in the six junior classes for Dr. George W. Trimberger, of Cornell University, to judge.

In the aged class, William R. Powel, III, Ellicott City, had first on his cow, Manor Vesper, beating Driftwood's Royal Robin, last year's National junior champion, owned by Mable Potter, Cambridge. "Vesper" was later senior and grand champion of the show.

One of the top classes was the 14 senior yearlings. H. Fred Downey, Williamsport, continued his winning ways with Curles Robin's Bonnie. This heifer was first as a calf at Waterloo last year, but she had to step to win over Ideal's Marmion's Barbee, owned by John Carroll Shortall, Jr., Cordova. "Bonnie" was later junior champion of the show.

There were 17 calves in both the senior and junior calf divisions. Frank C. Downey, Williamsport, had the first senior calf, with David R. Kalb, Woodlawn, and R. A. McCauley, Hagerstown, closely following. These were three excellent calves. Nancy McCauley, Hagerstown, had a very sweet calf at the top of the junior class.

In showmanship, C. Frederick Piekenbrock, Forest Hill, won the senior division and was grand champion showman. H. Fred Downey was the best junior showman. Washington County won in the five county herds with a very good group.

Following is a list of awards:

Senior and Grand Champion Female

Manor Vesper, William R. Powel, III, Ellicott City.

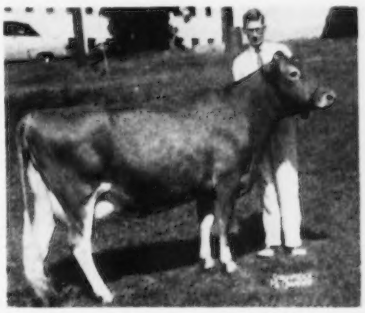

Manor Vesper, senior and grand champion female at the Maryland State Fair 4-H and FFA Show, and William R. Powel, III, Ellicott City, owner.

JUNIOR CHAMPION FEMALE

Curles Robin's Bonnie, H. Fred Downey, Williamsport.

HEIFER CALF, UNDER 6 MONTHS

1, Green Bottom King Zenith Mist, Nancy McCauley, Hagerstown; 2, Chestnut Yeoman's Ann, Ann Carolyn Shortall, Cordova; 3, Driftwood's I. Princess, Bessie A. Debnam, Upperco; 4, Plain View's Dixie, George Edward Wessel, Woodbine; 5, Manor Martha, William R. Powel, III.

HEIFER CALF, 6 MONTHS AND UNDER 12

1, Locust Grove H. Procris, Frank C. Downey, Williamsport; 2, Driftwood's C. Rosalee, David R. Kalb, Woodlawn; 3, Green Bottom King's Mitsie, R. A. McCauley and Sons, Hagerstown; 4, Driftwood's E. Lill, C. Frederick Piekenbrock, Forest Hill; 5, Manor Ilene, William R. Powel, III.

HEIFER, 1 YEAR AND UNDER 18 MONTHS

1, Wayside's Lady Christine, Mable Potter, Cambridge; 2, Plain View's Honoria, George Edward Wessel; 3, Driftwood's P. Patrice, Miles R. Patterson, Jr., Monkton; 4, Manor Confidence, William R. Powell, III.; 5, Lagracarmel Maisie, Merle Weant, Taneytown.

HEIFER, 18 MONTHS AND UNDER 2 YEARS

1, Curles Robin's Bonnie, H. Fred Downey; 2, Ideal's Marmion's Barbee, John Carroll Shortall, Jr., Cordova; 3, Dixie Lane Levity Eileen, C. Frederick Piekenbrock; 4, St. Albans Monarch V Halespot, Frank C. Downey, Williamsport; 5, Brooke's Cross Pearl, John Twining, Glenarm.

COW, 2 YEARS AND UNDER 3

1, Messix's Ruby, William B. Messix, III.; 2, Hamilton Manor Pre Valentine, Dorothy M. Roche, Glencoe; 3, Calder Farm Royal's Margo, David R. Kalb, Woodlawn; 4, Three D's Commander's Clara, George Gunther, Taneytown; 5, Hamilton Manor Pre Lady Prim, B. Hamilton Roche and Sons, Glencoe.

COW, 3 YEARS AND OVER

1, Manor Vesper, William R. Powel, III.; 2, Driftwood's Royal Robin, Mable Potter; 3, Messix's Judy, William B. Messix, III.; 4, Kembrooke Billy's Carrie, Donald E. Baker, Freeland; 5, Hamilton Manor Vagabond's Ruth, B. Hamilton Roche and Sons.

SHOWMANSHIP (Junior)

1, H. Fred Downey; 2, George Debnam, Upperco; 3, George Edward Wessel.

SHOWMANSHIP (Senior)

1, C. Frederick Piekenbrock; 2, R. A. McCauley and Sons; 3, William R. Powel, III.

COUNTY HERDS

1, Washington; 2, Baltimore; 3, Baltimore; 4, Howard; 5, Harford.

Eastern States Exposition 4-H Show

THE champion Guernsey 4-H heifer was Brigeen Farms Rose, a senior calf, owned and shown by LaVerna O. Gibbs, Turner, Maine. The champion 4-H showman was Richard W. Hunt, Bethlehem, Connecticut.

The 4-H dairy judging contest was won by Massachusetts. The high team in Guernseys was Maine, and the members were Wilder Abbott, Hubert Annis and Edward Harriman. The high individual was Wayne Fowles, Southampton, Massachusetts.

Following is a list of awards:

GRAND CHAMPION FEMALE

Brigeen Farms Rose, LaVerna O. Gibbs, Turner, Maine.

Brigeen Farms Rose, grand champion female in the 4-H show at the Eastern States Exposition, and her owner, LaVerna O. Gibbs, Turner, Maine.

Richard W. Hunt, Bethlehem, Conn., and Elmwood Selectman's Delight. Richard was champion 4-H Guernsey Showman at Eastern States Exposition and second for all breeds.

Wayne J. Fowles, Southampton, Mass., high Guernsey judge in the 4-H Judging Contest at the Eastern States Exposition.

HEIFER CALF, 6 MONTHS AND UNDER 12

1, Brigeen Farms Rose, LaVerna O. Gibbs; 2, Sunnydell King Lady, Wayne J. Fowles, Southampton, Mass.; 3, Orchard Hill's Jonquil, Janice Hall, Newport, R. I.; 4, Bruey's Farm S. Lizzie, Nancy McCarthy, Abington, Conn.; 5, Elmstead Lady Star, Arthur B. Chandler, Duxbury, Mass.

HEIFER, 1 YEAR AND UNDER 18 MONTHS

1, Cottage Farm Molly's Valentine, Mary L. Parker, Spencer, Mass.; 2, Almo's Belfast C., James F. Stone, Concord, N. H.; 3, Elmwood Selectman's Delight, Richard Warren Hunt, Bethlehem, Conn.; 4, Sunlight's Little Louise, Raymond E. McKay, Foxboro, Mass.; 5, Salter Farm Dusty, Charles T. Schreier, Amston, Conn.

HEIFER, 18 MONTHS AND UNDER 2 YEARS

1, Tarbell Lady Belinda, Elizabeth Ann McNally, East Burke, Vt.; 2, Barbian Forbeauty, John Schwabacher, Bethlehem, Conn.; 3, Gossholme Sensation's Cassie, Nancy E. Goss, St. Johnsbury Center, Vt.; 4, Allenholm Susiebelle, Ray W. Allen, South Hero, Vt.; 5, Whimsey Flora's Florette, Phyllis Decker, Arlington, Vt.

STATE HERD

1, Massachusetts; 2, Connecticut; 3, Vermont; 4, Maine; 5, New Hampshire.

CHAMPION SHOWMAN

Richard Hunt, Bethlehem, Conn.

South Jersey's 4-H Show

BY LOUIS GRUNINGER

THE Cumberland County Fair was held at Bridgeton, N. J., September 15 to 19, with 4-H club members taking a very prominent place. They all entered in the open classes, and they were judged by Joseph E. Adams, Wilgorlan Farms, Titusville.

The senior heifer calf class, composed of 19 animals in the open show, was a real exhibit and was dominated by the 4-H entries, the first three places going to 4-H members and these three members all coming from the same family, and all three animals sired by the same bull, Quinton Maxim's Duke. First place was won by Donald Kohler with Cool Run Duke's Sandy. This was an extremely nice calf that went on to take the junior and grand championship of the 4-H division. C. Allen Patrick, president of the South Jersey Guernsey Cattle Club, presented an ideal model Guernsey cow to Donald for this honor, the model cow being an award from the New Jersey G. B. A. Second place went to J. Walter Kohler, Jr., with Cool Run Duke's Beth, and Ann Kohler took third place honors by exhibiting Cool Run Duke's Christmas Bell. All three animals were classified Very Good by the judge.

The junior yearling class in the open show also had a 4-H boy on top with another Very Good animal, Mary

First prize State Herd in the 4-H Show at the Eastern States Exposition was from Massachusetts. Left to right: Mary L. Parker, Spencer, and Cottage Farms Molly's Valentine; Raymond E. McKay, Foxboro, and Sunlight's Little Louise, and Wayne J. Fowles, Southampton, and Sunnydell King Lady.

Patrick of Locust Grove, owned by G. Robert Scott of Gloucester County.

Thomasine Gaddy, a 4-H girl, won first place in the junior division of the three-year-old class, and had the senior champion of the 4-H show.

Ribbons and cash were awarded to the members and borrowers who had purchased animals since January 1, 1951, through the New Jersey Junior Breeders' Fund. Virgil Eachus of Gloucester County won $25.00 and Dorothy Butler of Gloucester County received $15.00. The New Jersey Agricultural Society also awarded $25.00 for each of the best fitted animals purchased through the Fund. The Guernsey winner was Lester Richie, Jr., of Salem County.

Louis Gruninger, fieldman of the New Jersey G. B. A., judged the fitting and showing contest, and John L. Glass, club agent of Gloucester County, clerked the show.

Awards given by the New Jersey G. B. A. for fitting and showmanship were as follows: Experienced showman, Martha E. Blair, and J. Walter Kohler, Jr.; experienced fitter, Mary Ann Blair, and Ann Kohler; beginners in fitting and showing, showmen, James C. Bonham and Paul Councellor, and fitter, Dawn B. Kenly and Mary F. Patrick.

Showmanship awards over all in the Guernsey classes went to Martha E. Blair and Aaron Butler. Fitting awards over all in the Guernsey classes went to Vivian Reuter and Thomasine Gaddy. The championship in fitting and showing was won by J. Walter Kohler, Jr., of Salem County, whose award was a purebred registered Guernsey calf given by the South Jersey Guernsey Cattle Club. The award was made by Mrs. Roy C. Patrick of Quinton Stock Farm, from which the calf was obtained. Vivian Reuter was the runner-up and will receive a free breeding service for her animal from the American Breeders' Service, Elmer, as second place winner.

Following is a list of awards:

GRAND CHAMPION BULL

Quinton Blaze's Majesty, Barbara Elizabeth Gaddy, Salem.

SENIOR CHAMPION FEMALE

Entry, Thomasine Gaddy, Salem.

JUNIOR AND GRAND CHAMPION FEMALE

Cool Run Duke's Sandy, Donald Kohler, Woodstown.

BULL CALF, 4 MONTHS AND UNDER 18

1, Quinton Maxim's Lieutenant, James J. Gaddy, Salem; 2, Aeroland Ruby's Captain, Martha E. Blair, Bridgeton.

BULL, 18 MONTHS AND OVER

1, Quinton Blaze's Majesty, Barbara Elizabeth Gaddy.

HEIFER CALF, UNDER 6 MONTHS

1, Quinton Blaze's Charlotte, Mary F. Patrick, Salem; 2, Evansbrook's Elsie of Burrway, James Chester Bonham, Bridgeton; 3, Governor Harmony Nelliebelle, Paul T. Counsellor, Salem.

HEIFER CALF, 6 MONTHS AND UNDER 12

1, Cool Run Duke's Sandy, Donald Kohler; 2, Cool Run Duke's Beth, J. Walter Kohler, Jr., Woodstown; 3, Cool Run Duke's Christmas Bell, Ann Kohler, Woodstown.

HEIFER, 1 YEAR AND UNDER 18 MONTHS

1, Mary Patrick of Locust Grove, G. Robert Scott, Sewell; 2, Hillside Isabell, John R. Colson, Mullica Hill.

HEIFER, 18 MONTHS AND UNDER 2 YEARS

1, Entry, Albert S. Fogg, Jr., Salem; 2, Pleasant Hill Queen Kay, Jane Fogg, Bridgeton; 3, Sally Lou's Cherry, Virgil W. Eachus, Jr., Mullica Hill.

COW, 2 YEARS AND UNDER 3

1, Quinton Maxim's Sally, Harriet H. Fogg, Salem; 2, Aeroland Pat, Mary Ann Blair, Bridgeton; 3, Entry, John Cruzan.

COW, 3 YEARS AND OVER

1, Entry, Thomasine Gaddy.

Atlantic Rural Exposition

BY A. M. MACKAY

FIFTY-SIX head were shown in the junior show at the Atlantic Rural Exposition, Richmond, Va., with C. S. Reaves of the Florida Agricultural College as judge. Ernest N. Mistr, Richmond, had the junior championship on his calf, Midview Hermes Jinger. The senior and grand champion was Brooke's Cross Monica, shown by Sydney Spahr, Stuart, Virginia.

In the dam and daughter class, David McKesson, Richmond, was first. Virginia had the first prize state herd, with North Carolina second.

Following is a list of awards:

SENIOR AND GRAND CHAMPION FEMALE

Brooke's Cross Monica, Sydney Spahr, Stuart.

JUNIOR CHAMPION FEMALE

Midview Hermes Jinger, Ernest N. Mistr, Richmond.

HEIFER CALF, UNDER 6 MONTHS

1, Midview Hermes Jinger, Ernest N. Mistr; 2, Entry, Edward Wright, Middleburg; 3, Red Level Pre Hattie, Jimmy Hall, Stuart.

HEIFER CALF, 6 MONTHS AND UNDER 12

1, Red Level Valor's Pence, Eddie Spahr, Stuart; 2, Elkhardt King's Star Light, David McKesson, Richmond; 3, Beaver Dam Major Que, John R. Carlton, Little Plymouth.

HEIFER, 1 YEAR AND UNDER 18 MONTHS

1, Bayville Actress Alice, Clarence Chappell, Jr., Belvedere, N. C.; 2, Quail Roost Mamie, Jame Catherine Bishop, South Hill; 3, Elkhardt King's Kathy, Earl McKesson, Richmond.

HEIFER, 18 MONTHS AND UNDER 2 YEARS

1, Entry, Maxie Moore, Dundas; 2, Wrights Brave Sonnet, W. S. Wright, Middleburg; 3, Bayville Impmost Juana, Fulton Clark, Stuart.

COW, 2 YEARS AND UNDER 3

1, Bayville Noble Helen, Clarence Chappell, Jr.; 2, Midview Blaze's Sally, Ernest N. Mistr; 3, Vicor Viking's Catherlie, David McKesson.

COW, 3 YEARS AND OVER

1, Brooke's Cross Monica, Sydney Spahr; 2, Elkhardt's Charmer's Delight, David McKesson; 3, Golden Giant of Max Peg, David R. Bowlin, Jr., Richmond.

DAM AND DAUGHTER

1, David McKesson; 2, W. L. Young, Jr., Franklin; 3, Earl McKesson.

STATE HERD

1, Virginia; 2, North Carolina.

Washington, Mo., Junior Livestock Show

BY DELORES VIETEN

THE annual Junior Livestock Show of Washington, Mo., was held on August 14-15. This was probably the biggest and best livestock show ever held for junior members. Approximately 65 head of Guernsey cattle were exhibited. Mr. McCarty, O'Fallon, manager of the East Missouri Artificial Breeding Association, judged the show.

The grand champion bull was Seco Forward's Favor, owned by Sylvia L. Fehle and Sons, Berger; senior and grand champion female, Cove View Lulu, owned by Eunice J. Vieten, Leslie, and junior champion female, Cove View G. Princess, owned by Noel Vieten, Leslie.

Patricia Wright and Jane Mistr at the Atlantic Rural Exposition, Richmond, Va. Jane is a granddaughter of A. Mistr, Midview Farm, Richmond. The calf, a new member of the Mistr herd, was born at the fair.

Special Awards at Oregon State Fair

By Ben A. Newell

Two special 4-H and FFA Guernsey awards were made during the Oregon State Fair. Jean Penrose, of the Tigard Happy Heifer Club, did an excellent job of herdsmanship, showmanship and had a top record book to win the 4-H Guernsey heifer award from J. A. Campbell, Amity, breeder. Mr. Campbell will deliver a calf of Jean's choosing.

In the FFA division, Charles Boeder, of Perrydale High School, won the $100.00 purchase certificate over all four Oregon districts. Charles may use this in purchasing a cow, calf or bull from any member of the Oregon G. B. A. The Association president, Clayton Nybe.g, of Tualatin, Perrydale instructor Melvin Miller, and fieldman Elmer J. Meadows, made the presentation.

4-H Club Girl Rodeo Queen

By J. K. Luce

Dorothy Rupert, 16-year-old daughter of Mr. and Mrs. Ernest Rupert, Nampa, Idaho, was chosen queen of the Snake River Stampede at Nampa. She was chosen over 20 other contestants for her beauty and horsemanship. This is one of the outstanding rodeo's in the United States, attracting some 50,000 people in five nights. This year it featured the famous radio and movie star, Rex Allen.

Dorothy has been very active with her Guernseys in 4-H Club work. She started in 4-H work seven years ago, and got her start in registered Guernseys by buying several heifers at the Idaho State 4-H and FFA heifer sales. She has shown her stock every year at the county and state junior shows, winning many awards.

In 1950, she won the grand championship on a cow at the County 4-H Show in Caldwell, and in 1951 and 1952 she received a show halter for winning first place with her heifers in the junior division at the Western Idaho State Fair at Boise. At the present time Dorothy has five head of registered Guernseys.

Connecticut State 4-H Show

By Joseph Pendergast

For many years, the Connecticut G. B. A. has been instrumental in getting good registered Guernsey calves in the hands of many 4-H boys and girls throughout the state, and the Association has supported this program by awarding prizes at every Guernsey Show held. The 4-H Show at the Connecticut State Show, on August 19, at Durham, was proof of what has been done by the Association. The many entries in each class of well-fitted animals made the junior show a good one.

The 4-H calf class included so many young things that it was thought best to divide it into junior and senior calves. An entry, owned by Pat Lassen, Cheshire, placed first in the junior calf class, and Far Fields Beth, owned by Nancy Johnson, Washington, took first in the senior calf class. The latter went on to win the championship. The first prize in the junior yearling class was won by Joyce A. Grant, Putnam, with her heifer, Mantup's C. Playmate, reserve champion 4-H animal. First in the senior yearling class went to Mt. Crotched M. Betsy, owned and exhibited by Alan Keeler, Watertown.

The fitting and showing class, which is always a popular one for the boys and girls in Connecticut, was judged by Don Gaylord, Dairy Specialist, University of Connecticut. In the class for boys and girls under 14 years of age, first went to a fine young showman, John Schwabacher, while Philip D. Weingart won first in the class over 14 years of age.

Following is a list of awards:

Grand Champion Female

Far Fields Beth, Nancy Johnson, Washington.

Reserve Champion Female

Mantup's C. Playmate, Joyce A. Grant, Putnam.

Juniors

Heifer Calf, Under 1 Year

1, Entry, Pat Lassen, Cheshire; 2, Barbian Wanda, Lynn Schwabacher, Bethlehem; 3, Just Princelta of Clover Hill, Philip D. Weingart, Torrington; 4, Greenridge Impressive's Ellen, Richard G. Weingart, Torrington; 5, Elmwood Bandmaster's Starlight, Richard Warren Hunt, Bethlehem.

Seniors

Heifer Calf, Under 1 Year

1, Far Fields Beth, Nancy Johnson; 2, Bruey's Farm S. Lizzie, Nancy McCarthy, Abington; 3, Broad Hill P. Odette, James V. Christie, Watertown; 4, Entry, Edward Tkacz; 5, Entry, Walter Bracken, Watertown.

Heifer, 1 Year and Under 18 Months

1, Mantup's C. Playmate, Joyce A. Grant; 2, Elmwood Selectman's Delight, Richard Warren Hunt; 3, Salter Farms Dusty, Charles Thomas Schreier, Hebron; 4, Entry, Howard Kimball.

Heifer, 18 Months and Under 2 Years

1, Mt. Crotched M. Bety, Alan Keeler, Watertown; 2, Barbian Forbeauty, John Schwabacher, Bethlehem; 3, Clover Hill Valma's Charm, Philip D. Weingart.

Western Washington State Fair Junior Show

By Elmer J. Meadows

4-H

Grand Champion Female

Entry, Darrell Peoples, Yelm.

Reserve Grand Champion Female

Price's Royal Rosana, Gerald Ballou, Puyallup.

Heifer Calf, Under 6 Months
(13 entries)

1, Entry, Lee Jerome Ahmann, Enumclaw; 2, Cedar Crest's Sunlight, Martin Johnsen, Kelso; 3, Cedar Crest's Angel, Charles Johnsen, Kelso; 4, Entry, Jeanette Ross, Poulsbo; 5, Entry, Norma Mae Brown, Rochester.

Heifer Calf, 6 Months and Under 12
(11 entries)

1, Entry, Dennis Bosse, Snohomish; 2, Entry, Bobby Kiser, Kelso; 3, Larroc Challenge's Bernadine, William Douglas Larson, East Stanwood; 4, Golden Bilolize America's Rose, Martin Johnsen; 5, Entry, Darrell Peoples.

Heifer, 1 Year and Under 18 Months
(9 entries)

1, Valley Gem Fandango, Michael Metzger, Arlington; 2, Royal Acres Eskimo Sunday, John B. Klattenhoff, Vancouver; 3, Graysmarsh Royal Ann, Mike Ahmann, Enumclaw; 4, Entry, Robert D. Crosby, Orchards; 5, Cedarhome Luscious's Lorelie, Peggy Ann Larson, East Stanwood.

Heifer, 18 Months and Under 2 Years
(9 entries)

1, Graysmarsh Princess Signet, Dennis Fleming, Monroe; 2, Bob-Rob Sally Lou's Star, Robert D. Crosby; 3, Western Glow Marlene O'War, Michael J. Lancaster, Sequim; 4, Precilla of Alder-Dell, Karl Rueble, Coupeville; 5, Dorcastle Nifty's Lady, Joe L. Ahmann, Pullman.

Cow, 2 Years and Under 3
(8 entries)

1, Ken-Mac Gem Dolly, Doris Hardy, Vancouver; 2, Moxie Lee of Evergreen,

Dorothy Rupert, Nampa, Idaho, Queen of the Snake River Stampede, poses with the Guernsey herd.

Danny Doran, Puyallup; 3, Entry, Fred F. Nelson, Kent; 4, Entry, Myron Swanson, Port Ludlow; 5, Graysmarsh Sara's Betty, Carmen Ellis, Sequim.

COW, 3 YEARS AND UNDER 4

1, Price's Royal Rosana, Gerald Ballou, Puyallup; 2, Mistland Linda Lee, Patsy Ann Kiser, Kelso.

COW, 4 YEARS AND UNDER 5

1, Western Glow Royal Sue, G. C. Rueble, Coupeville; 2, Dorcastle Petunia, L. Jerome Ahmann, Enumclaw.

COW, 5 YEARS AND OVER

1, Entry, Darrell Peoples.

JUNIOR FITTING AND SHOWMANSHIP

Larry Anderson, Woodenville.

SENIOR FITTING AND SHOWMANSHIP

Doris Hardy, Vancouver.

FFA

SENIOR AND GRAND CHAMPION FEMALE

Graysmarsh Princess Playful, Curtis Anderson, Sequim.

JUNIOR CHAMPION FEMALE

Entry, Bob Douglas, Snohomish.

HEIFER CALF, UNDER 6 MONTHS

1, Entry, David Egbert, South Kitsap.

HEIFER CALF, 6 MONTHS AND UNDER 12

1, Capenacres Royal Lulubelle, Charles C. Capen, Yelm.

HEIFER, 1 YEAR AND UNDER 18 MONTHS

1, Entry, Bob Douglas, Snohomish.

HEIFER, 18 MONTHS AND UNDER 2 YEARS

1, Graysmarsh Princess Fantasia, Ronald Fleming, Monroe.

COW, 2 YEARS AND UNDER 3

1, Maxvale's D. V. Lulu, Charles C. Capen.

COW, 3 YEARS AND UNDER 4

1, Graysmarsh Princess Playful, Curtis Anderson.

COW, 4 YEARS AND UNDER 5

1, Forest Springs Trilla, Charles Capen.

COW, 5 YEARS AND OVER

1, Captain's Rosetta, Ronald Fleming.

CHAMPION FITTING AND SHOWMANSHIP

Don Price, Port Orchard.

New Jersey State 4-H Dairy Show

BY LOUIS GRUNINGER

THE New Jersey State 4-H Show was held at the Flemington Fair, Flemington, N. J., on September 2 and 3. The youth of the state look forward to the show each year with great enthusiasm. For the most part, all the county 4-H shows are held during the summer, and in order for 4-H boys and girls to participate in this show, their animals must have classified Good Plus or better. Thus, it makes a good show of desirable animals.

The Guernsey Show on September 3 was one of the main features, and the boys and girls did a splendid job in making it a great success. George M. Newlin, manager of Woodacres Farm, Princeton, was the official judge, while Edwin Gaunt, from G. L. F., and Edward Oleskie, Assistant Extension Specialist in Dairying from the New Jersey College of Agriculture, were the fitting and showing judges.

Approximately 75 animals represented the Guernsey Show which started with a class of three-year-olds and over. The six animals in this class made up a good exhibit, with top place going to Steadfast's Laurel, owned by Arthur Winner, Moorestown, Burlington County. She was an extremely nice individual, and the judge gave her a Very Good classification. She later went on to be the senior champion. The next class was that of cows two-years-old and under three. Long Lane P. Florrie placed first in this class of five animals, and her owner, Otto Einsiedler, comes from Freehold, in Monmouth County.

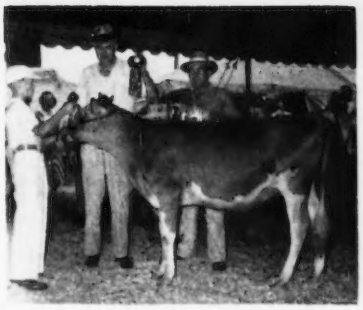

Richard F. Craig, Jr., Asbury, N. J., at the halter of Glenburnie Radiant Sungift, junior and grand champion female at the New Jersey State 4-H Show. George M. Newlin, manager of Woodacres, Princeton, judge, and George T. Shellenberger, manager of Mulhocaway Farm, Clinton, chairman of the New Jersey G. B. A. Show Committee, presenting Richard with a model Guernsey cow. (Photo by L. B. Williams, Jr.)

Wilgorlan Farms Dictator, grand champion bull at the New Jersey State 4-H Dairy Show, with Leigh C. Robacker, Belmar, owner. Leigh had the best fitted Guernsey in the 1953 Monmouth County Show and also in the State 4-H Dairy Show. He also was the 1953 winner of the Lloyd B. Wescott heifer at the State Show. (Photo by L. B. Williams, Jr.)

Rycklaver's Senator's Marie, first prize junior yearling heifer at the New Jersey 4-H Dairy Show, with her owner, Roland Wardell, Neptune. "Marie" was the grand champion of the Monmouth County Show, while Roland was the best showman at both the State 4-H Dairy Show and the County Show. (Photo by L. B. Williams, Jr.)

The 10 senior yearling heifers were a splendid group, and a close decision had to be made between the first and second placings, both animals being classified Very Good. Top place went to Rosedale of Grafton, owned by Hugh E. Black, Robbinsville, Mercer County, and the next place was taken by Locust Hill L. Daffodil, owned by Arthur Winner. The junior yearlings were every bit as good as the senior yearlings, and close decisions had to be made in placing the 17 animals participating. Again, two Very Good animals topped the class, with number one going to Rycklaver's Senator's Marie, owned by Roland Wardell, Neptune, Monmouth County, and number two going to Pebble Hill Princess Valice, owned by Raymond H. Dull, Columbus, Burlington County.

Some real good dairy type calves were exhibited among the 17 senior calves, with the first calf getting a classification of Excellent and the next two places receiving Very Good. This first place calf, Glenburnie Radiant Sungift, owned by Richard F. Craig, Jr., Asbury, Hunterdon County, has had a splendid record during the year, taking championship honors at the Hunterdon County 4-H Show, the New Jersey G. B. A. Show (4-H division), and placing third in an open class of 37 animals at the New Jersey G. B. A. Show. At this show she went on to take junior and grand championship, at which time Dick was presented with an Ideal model Guernsey cow by George Shellenberger, chairman of the New Jersey G. B. A. Show Committee. She also placed second at the National Guernsey Junior Show. The second place calf, Hominy Hill R. K. Nellie, was owned by John Vanderveen, Oxford, Warren County. John was selected as the best all-around 4-H boy in Guernsey Club work during 1952, and was presented with this calf by the New Jersey G. B. A. as his award.

The judge had a tough selection in the class of 13 junior calves. Again the top places were classified Very Good, and Locust Hill D. N. Masie, owned by William M. Aaronson, Columbus, Burlington County, walked off with the blue ribbon, and Wardell's Melody's Hope, owned by F. Nelson Wardell, Neptune, Monmouth County, received second place honors.

In the two-year-old and over bull class, Wilgorlan Farms Dictator, owned by Leigh C. Robacker, Belmar, Monmouth County, placed first over Mulhocaway Beauty Hollirex, owned by Robert and Philip Yetter, Newton, Sussex County. The Dictator bull became grand champion. There was only one one-year-old bull, Breakneck Topaz, owned by Arthur Winner, and he classified Good Plus. In the younger bull class, four months and under 12, Robert Yetter, Newton, Sussex County, gained first place honors with his entry that also classified Good Plus. George Shellenberger, manager of Mulhocaway Farm, Clinton, made the special awards. The New Jersey Junior Breeders' Fund award went to Richard F. Craig, Jr., with first place an award of $25.00, Roland Wardell second, with $15.00, Betty Jane Coleman, third, with $10.00, and Amy Craig, fourth, with $5.00. The rest of the special awards were presented by Louis Gruninger and Janet Frost of the New Jersey G. B. A. These awards were based on fitting and showmanship, and are awards that the youngsters earn themselves, regardless of the type of the animal they have. At this show they really have to do a good job to come out on top.

The highest prize of the show, with all 4-H members of all breeds competing, was awarded to a Guernsey 4-H boy, Leigh Robacker, of Monmouth County. The award, for best fitting and showing, and also for best records, was a purebred Guernsey heifer calf, presented by L. B. Wescott of Mulhocaway Farms, Clinton.

This was, without doubt, one of the best State 4-H Shows ever presented in New Jersey. The type of animals, and the way they were fitted and shown by the boys and girls, revealed that a great deal of progress has been made with 4-H calf club work. The county club agents and leaders should be congratulated and proud of these results.

Following is a list of awards:

GRAND CHAMPION BULL

Wilgorlan Farms Dictator, Leigh C. Robacker, Belmar.

JUNIOR AND GRAND CHAMPION FEMALE

Glenburnie Radiant Sungift, Richard F. Craig, Jr., Asbury.

SENIOR CHAMPION FEMALE

Steadfast's Laura, Arthur Winner, Moorestown.

BULL CALF, 4 MONTHS AND UNDER 12

1, Entry, Robert Yetter, Newton; 2, Green Valley Farm King, Otto Einsiedler, Freehold; 3, Laneland Colonels Ferdinand, Virginia A. Kinney, Milford.

BULL, 1 YEAR AND UNDER 2

1, Breakneck Topaz, Arthur Winner.

BULL, 2 YEARS AND OLDER

1, Wilgorlan Farms Dictator, Leigh C. Robacker; 2, Mulhocaway Beauty Hollirex, Robert and Phillip Yetter, Newton.

HEIFER CALF, UNDER 6 MONTHS

1, Locust Hill D. N. Masie, William M. Aaronson, Columbus; 2, Wardell's Melody's Hope, F. Nelson Wardell, Neptune; 3, Ideal's Everdale Dream, Elaine Garrigan, Wayne; 4, Kilmac Forward's Augusta, Barbara J. Herklotz, Dover; 5, Entry, Chester Rogozinski, East Whitehouse.

HEIFER CALF, 6 MONTHS AND UNDER 12

1, Glenburnie Radiant Sungift, Richard F. Craig, Jr.; 2, Hominy Hill R. K. Nellie, John Vanderveen, Oxford; 3, Hominy Hill R. K. Irm, Constance L. Potter, Imlaystown; 4, M. B. Phil Belle, Mooney Bros., Flanders; 5, Entry, Vivian Reuter, Richwood.

HEIFER, 1 YEAR AND UNDER 18 MONTHS

1, Rycklaver's Senator's Marie, Roland Wardell, Neptune; 2, Pebble Hill Princess Valice, Raymond H. Dull, Columbus; 3, Mulhocaway Lovely Pagoda, Amy Craig, Asbury; 4, Mulhocaway Lovely Norma, Daniel Wergryn, Somerville; 5, Entry, George Wengryn, Somerville.

HEIFER, 18 MONTHS AND UNDER 2 YEARS

1, Rosedale of Grafton, Hugh E. Black, Robbinsville; 2, Locust Hill L. Daffodil, Arthur Winner; 3, Entry, Judy Hanna, Neshanic; 4, Sally Lou's Cherry, Virgil W. Eachus, Jr., Mullica Hill; 5, Glenburnie King's Fernette, Vivian Reuter.

COW, 2 YEARS AND UNDER 3

1, Long Lane P. Florrie, Otto Einsiedler; 2, Mulhocaway Delphine S., Jerry W. Hanna, Neshanic; 3, Rellum Ridge Merrimac's Pride, Mr. and Mrs. William Muller, Somerville; 4, Merrimac's Princess Regina, John P. Cray, Stockton; 5, Broad View Red Violet, George Wengryn.

COW, 3 YEARS AND OVER

1, Steadfast's Laurel, Arthur Winner; 2, Green Meadow Vikings Loretta, Daniel Wengryn; 3, Hillcrest Daisy Mae, Richard H. Potter, Imlaystown; 4, Royal's Luceil of Mercer, Dawn Cramer, Trenton; 5, Rellum Ridge June, Betty Muller, Somerville.

Kentucky Junior District Shows

BY BALLARD K. BENNETT

THERE were eight junior all-breed dairy shows held throughout the state of Kentucky during August, 1953. The quality of the Guernseys exhibited was good in practically all of the shows. Juniors were divided into either 4-H or FFA. Elmer Hixon, field representative of the Pet Milk Company, Mayfield, Ky., and Bobby Connors, field representative of the Falls City Milk Producers Association, officiated as judges.

The dairy extension division was represented at all the shows by Garland Bastion and E. C. Scheidenhelm, field agent in dairying from the University of Kentucky. Ballard K. Bennett, field representative of The American Guernsey Cattle Club, attended six of the eight shows.

In the FFA division, 129 head were shown, and much credit for the success of the FFA show is due W. C. Montgomery, executive secretary of the Kentucky Association of FFA. Credit for the 4-H show is due Boyd Wheeler and J. W. Whitehouse, leaders in 4-H Club work in Kentucky. Following is a list of champions at the various shows.

BOWLING GREEN

FFA

SENIOR AND GRAND CHAMPION FEMALE

Shah's Souvenir of Evergreen, James Lyles, Bristow.

JUNIOR CHAMPION FEMALE

Robin Roost Chester's Pauline, Franklin Wood, Fountain Run.

4-H

CHAMPION FEMALE

Kittlestick Diamond, Harold Smith, Bowling Green.

CAMPBELLSVILLE

FFA

JUNIOR AND GRAND CHAMPION FEMALE

E. C. Lady Diana, Howard Sloan, Jr., Hodgenville.

SENIOR CHAMPION FEMALE

Seldom Seen Goldy, George E. Gupton, Campbellsville.

4-H

CHAMPION FEMALE

Douglas Manor Harriet, Joan Carolyn Moss, Campbellsville.

SOMERSET

FFA

SENIOR AND GRAND CHAMPION FEMALE

Red Cross Bessie, Franklin C. Scudder, Stanford.

JUNIOR CHAMPION FEMALE

Bessie's Molly Bell, Franklin C. Scudder.

4-H

CHAMPION FEMALE

Dream Lad's Judy Ann, Ray Hammons, London.

WILLIAMSTOWN

FFA

JUNIOR AND GRAND CHAMPION FEMALE

Hillcrest Beauty Queen, Larry C. Hill, Owenton.

SENIOR CHAMPION FEMALE

Long View's Golden Star, Larry C. Hill.

4-H

CHAMPION FEMALE

Locust Heights Delila, Joe Ross Nelson, Cynthiana.

FLEMINGSBURG SHOW

FFA

SENIOR AND GRAND CHAMPION FEMALE

Red Cross Noble Buttercup, Clay Pruett, Winchester.

JUNIOR CHAMPION FEMALE

Red Cross Noble Emerald, Clay Pruett.

4-H

CHAMPION FEMALE

Entry, Douglas Phillip Morgan, Augusta.

SHELBYVILLE

FFA

SENIOR AND GRAND CHAMPION FEMALE

Willow Valley Bonnie, John W. Stafford, Jr., Anchorage.

JUNIOR CHAMPION FEMALE

Green Valley Butterfat Norr, J. L. Coots, Jr., Finchville.

4-H

CHAMPION FEMALE

Sugar Grove Levity Dottie, Jimmy Cowherd, Shelbyville.

MADISONVILLE

4-H

CHAMPION FEMALE

Haven's Maxim Louella, Stuart M. Batsel, Madisonville.

East Tennessee Junior District Show

BY BALLARD K. BENNETT

"THE best junior Guernsey show ever held in East Tennessee," was the comment made by many observers at the East Tennessee Junior District Show, held in conjunction with the Tennessee Valley A & I Fair at Knoxville, Tenn., the week of September 14. One hundred and sixteen head of registered Guernseys were paraded before Judge Forrest Fancher, former herd manager

of Biltmore Farms, Ashville, N. C., and now with Roy McDonald at Chattanooga. These Guernseys were 100 per cent junior-owned by both 4-H and FFA members. The number shown in the various classes was large, considering that just a few years ago only a handful of Guernseys was shown at this same show.

The junior champion female was the first prize junior yearling, Wychmere Butterfat Starlet, owned by John Housley of Athens, while the reserve junior champion was the second prize junior yearling, Curles Moonlight's Lee, owned by Betty Sterchi of East Chattanooga. The senior champion, that later was made grand champion, was Belfonte Triumph's Dassel, owned by Faye Housley, Athens, with reserve senior and grand going to Lester and Bobby Wilson of Afton on Wilburn High Revelon.

Eighteen county groups were shown, with Green County taking the much coveted blue ribbon, followed by McMinn County in second, with third going to Cocke County. Judge Fancher did a most creditable job of judging and giving reasons on each class. L. O. Colebank, Extension Dairyman, ably assisted by V. D. Parsons and John Brower, kept the show going smoothly. Much credit is due Elmo Roland, dairy cattle superintendent, for the fine manner in which the show was conducted.

Following is a list of awards:

SENIOR AND GRAND CHAMPION FEMALE
Belfonte Triumph's Dassel, Faye Housley, Athens.

RESERVE SENIOR AND GRAND CHAMPION FEMALE
Wilburn High Revelon, Lester and Bobby Wilson, Afton.

JUNIOR CHAMPION FEMALE
Wychmere Butterfat Starlet, John Housley, Athens.

RESERVE JUNIOR CHAMPION FEMALE
Curles Moonlight's Lee, Betty Sterchi, East Chattanooga.

HEIFER CALF, UNDER 6 MONTHS
1, Entry, Linda Robinson, Parrottsville; 2, Nobel Sheik's Royal Goldbud, Ernest Bacon, Chattanooga; 3, Entry, David Mayfield, Cosby.

HEIFER CALF, 6 MONTHS AND UNDER 12
1, Maple Cresta Vesta, Myra Lee Housley, Athens; 2, Maple Cresta Jessie Lee, Faye Housley; 3, Bayville Just Wac, Edgar Park, Newport.

HEIFER, 1 YEAR AND UNDER 18 MONTHS
1, Wychmere Butterfat Starlet, John Housley; 2, Curles Moonlight's Lee, Betty Sterchi; 3, Maxim Lucky Asia, Barbara Ann Felts, Greeneville.

HEIFER, 18 MONTHS AND UNDER 2 YEARS
1, Bayville Noble Sue, Murrell Dawson, Newport; 2, Entry, Bobby Underwood, Cleveland; 3, Echo Ridge Prim Gay, Ronald Robeson, Parrottsville.

COW, 2 YEARS AND UNDER 3
1, Curles Melody's Buttercup, Benny Caleb Sewell, Loudon; 2, Highlands Golden Harriet, Peggy and Shirley Wilson, Greeneville; 3, Bayville Queen Model, James H. Felts, Greeneville.

COW, 3 YEARS AND UNDER 4
1, Belfonte Triumph's Dassel, Faye Housley; 2, Allan Manor Royalty's Rhoda, Lynn Ramsey, Bristol; 3, Coniston Hall May Girl, Thomas North, Crossville.

COW, 4 YEARS OLD
1, Wilburn High Revelon, Lester and Bobby Wilson; 2, Mapleview's Valentina, Joan Ottinger, Afton; 3, Belfonte Reliant's Nancy, John Housley.

COUNTY GROUP
1, Green County; 2, McMinn County; 3, Cocke County.

Franklin County, Mo., 4-H Fair

BY DELORES VIETEN

THE annual Franklin County 4-H Livestock Show was held at Union, Mo., on August 6 and 7. Forty-four head of Guernseys were exhibited by the Franklin County 4-H Club members.

E. T. Itschner, Columbia, presided as official judge. Special ribbon awards were contributed by The American Guernsey Cattle Club through their field representative, Tim C. Main.

Lynn Ramsey, Bristol, Tenn., talks encouragingly to Allan Manor Royalty's Roda, his second prize three-year-old at the Tennessee State Junior Show and East Tennessee Junior District Show.

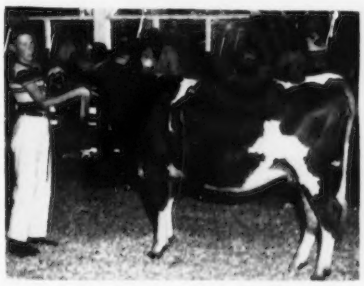

Murrell Dawson, Newport, Tenn., and Bayville Noble Sue, first prize senior yearling in the East Tennessee Junior District Show.

Following is a list of awards:

GRAND CHAMPION BULL
Cove View Marks Prince, Noel Vieten, Leslie.

GRAND CHAMPION COW
Pevely Eunice Beauty, Eunice J. Vieten, Leslie.

HEIFER CALF, UNDER 1 YEAR
1, Ronald Fritzmeyer; 2, Ronald Fritzmeyer; 3, Pleys Underdown.

HEIFER, 1 YEAR AND UNDER 18 MONTHS
1, Delores Vieten; 2, Elgar Scheer; 3, Dorothy Wilson.

HEIFER, 18 MONTHS AND UNDER 2 YEARS
1, Rolland Fritzmeyer; 2, Noel Vieten; 3, Carl Bandy.

COW, 2 YEARS AND UNDER 3
1, Rolland Fritzmeyer; 2, Ruth Wilson; 3, Eunice J. Vieten.

COW, 3 YEARS AND OVER
1, Eunice J. Vieten; 2, Dorothy Wilson; 3, Pleys Underdown.

Middle Tennessee Junior District Show

BY BALLARD K. BENNETT

THE Middle Tennessee Junior District Dairy Show was held at the State Fairgrounds on September 19. Forty-two head of registered Guernseys were shown in the junior Guernsey division. Forrest Fansher, formerly herd manager of Biltmore Farms, Ashville, N. C., and at present located with Roy McDonald, Chattanooga, officiated as judge. Mr. Fansher did a very satisfactory job of judging, working the classes quietly and efficiently.

The junior champion female was Hermitage View S. La Belle, shown by James Jernigan, Hermitage, while the reserve junior champion was Freegrove Mistress Holla, owned by Edwin Moore, Pulaski. The senior and grand champion, Freegrove Prince's Promise, was shown by her owner, Delbert Long, Lawrenceburg, while Albert Collins, Hermitage, showed Hermitage View Monarch's Diana to win reserve senior and grand championship.

The number of Guernseys exhibited in the junior show was not as large as the past year, due to the district being redivided. However, as a whole, the quality of the show was satisfactory. Much credit for the success of the show is due Lynn Copeland, middle Tennessee Extension Dairyman

Following is a list of awards:

John Housley, Athens, Tenn., with Wychmere Butterfat Starlet, junior champion at the East Tennessee District Show. "Starlet" was also the junior champion in the open show and first prize in the junior division at the International Dairy Show in Chicago.

SENIOR AND GRAND CHAMPION FEMALE
Freegrove Prince's Promise, Delbert Long, Lawrenceburg.
RESERVE SENIOR AND GRAND CHAMPION FEMALE
Hermitage View Monarch's Diana, Albert Collins, Hermitage.
JUNIOR CHAMPION FEMALE
Hermitage View S. La Belle, James Jernigan, Hermitage.
RESERVE JUNIOR CHAMPION FEMALE
Freegrove Mistress Holla, Edwin Moore, Pulaski.
HEIFER CALF, UNDER 6 MONTHS
1, Golden Sunset's NoMax Susie, Ed Porter, Goodlettsville; 2, Sunny's Supreme's Sally, Larry Phillips, Giles County.
HEIFER CALF, 6 MONTHS AND UNDER 12
1, Midview Billy's Alice, Nancy B. Bennett, Lebanon; 2, Freegrove Mistress Prim, Darlene Long, Lawrenceburg; 3, Freegrove Mistress Honor, Billy Long, Lawrenceburg.
HEIFER, 1 YEAR AND UNDER 18 MONTHS
1, Hermitage View S. La Belle, James Jernigan; 2, Buck Horn Kathy, Gene Tucker, Goodspring; 3, Freegrove Mistress Gracious, Billy Clark, Lawrenceburg.
HEIFER, 18 MONTHS AND UNDER 2 YEARS
1, Freegrove Mistress Holla, Edwin Moore; 2, Bonnie's Queen Bess, Larry Phillips; 3, Hollow Maples Katy Marie, William A. Strasser, Nashville.
COW, 2 YEARS AND UNDER 3
1, Hermitage View Monarch's Diana, Albert Collins; 2, Hollow Maple's Alberta, John Hugh Strasser, Nashville; 3, Bayville Noble Queenett, Lester Williams, Jr., Nashville.
COW, 3 YEARS AND UNDER 4
1, Freegrove NoMax Carrie, Ed Porter.
COW, 4 YEARS OLD
1, Freegrove Prince's Promise, Delbert Long; 2, Walker Farms Lady Sunray, Bob Phillips, Nashville; 3, Freegrove Prince's Countess, Virgil Long, Lawrenceburg.
COUNTY GROUPS
1, Davidson; 2, Lawrence; 3, Davidson.

New York State Fair Junior Show

BY JOHN A. SIMS

SENIOR AND GRAND CHAMPION FEMALE
Beaulea Valor's Rhyme, Mary E. Rickes, Lagrangeville.
RESERVE SENIOR CHAMPION FEMALE
Astowela Dyna Noranda, Jeremy Thomas, Stanley.
JUNIOR AND RESERVE GRAND CHAMPION FEMALE
Senecaside Sitra, Grace Ripley, Cortland.
RESERVE JUNIOR CHAMPION FEMALE
Almar Farms Melodie, Marjorie Huff, Genoa.
HEIFER CALF, UNDER 6 MONTHS
1, Wegotta Farm Inca, Sherrie J. Nesbitt, Hobart; 2, Stoddard's Pre Leader Louisa, Hobert Lee Stoddard, Rockdale; 3, Entry, Gretchen Drake, Fonda; 4, Maple Lawn Kitty, Earl E. Outhouse, Canandaigua.
HEIFER, 6 MONTHS AND UNDER 12
1, Almar Farms Melodie, Marjorie Huff; 2, Locust Lodge Leta, John W. Jack, Delhi; 3, Open Hearth Actor's Dear, Clarence M. Hepburn, Jr., Ontario; 4, Wegotta Farm Kitchie, Nancy E. Nesbitt, Hobart.
HEIFER, 1 YEAR AND UNDER 18 MONTHS
1, Chapman's M Becky, Philip Barnhart, Ontario; 2, Open Hearth Royal Mitzie, Donna Mae Hepburn, Ontario; 3, Hamptonburgh Farm Alec's Donna, Donald Wright, Jr., Goshen; 4, Nan's Bertha of Coy Glen Farm, Judith E. Sine, Ithaca.
HEIFER, 18 MONTHS AND UNDER 2 YEARS
1, Senecaside Sitra, Grace Ripley; 2, O'Hara's Farm Mianda, Christel H. Brown, Jamesville; 3, Broadview Goldie Lee, Karlene H. Fish, Salt Point; 4, Senecaside Nel, Lauren Hopkins, Moravia.
COW, 2 YEARS OLD
1, Astowela Dyna Noranda, Jeremy Thomas; 2, Broadview Katie, Karlene H. Fish; 3, Hillcrest Colonel's Margaret, Donald Butler, Perry.
COW, 4 YEARS AND OVER
1, Beaulea Valor's Rhyme, Mary E. Rickes; 2, Hagan Farms Sue, Gilbert Baright, Poughkeepsie; 3, Ripley Farm's Bonnie, Delbert Ripley, Cortland.
FITTING AND SHOWMANSHIP
1, Grace Ripley; 2, Harry Roosje, Rock Tavern; 3, Jeremy Thomas; 4, Diane Drake, Fonda; 5, Donna Mae Hepburn.
COUNTY GROUPS
1, Dutchess County; 2, Wayne County; 3, Cayuga County.

Eastern States Exposition Collegiate Judging Contest

BY R. D. STEWART

THE Cornell University Dairy Cattle Judging team, headed by two Guernsey men, won the 1953 Intercollegiate Judging Contest at Eastern States Exposition. Lawrence W. Keeley, a Cornell senior from Troy, N. Y., where he has had much experience on Mr. and Mrs. Charles Moore's Langmore Farm, was the high individual in the contest over all breeds. George W. Emde, Cornell senior and son of George W. Emde, Happyholme Farm, Lodi, Calif., was second high in all breeds.

The team from the University of Maryland was second in all breeds and high in Guernseys. John W. Whitehill, University of Vermont, was the high individual in Guernseys, and Thomas Shultz, University of New Hampshire, and son of Earl N. Shultz, Peterborough, N. H., was second high indivi-

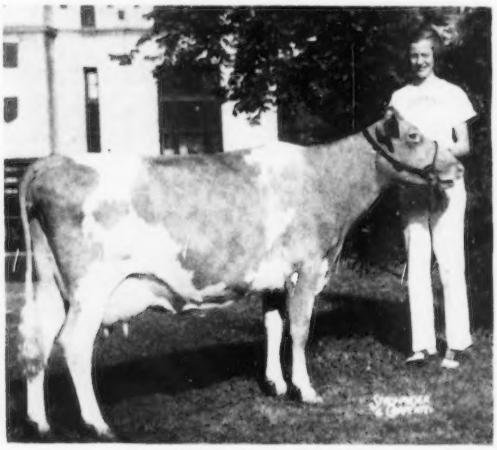

Beaulea Valor's Rhyme, senior and grand champion female at the New York State Fair Junior Show, and Mary E. Rickes, Lagrangeville, owner.

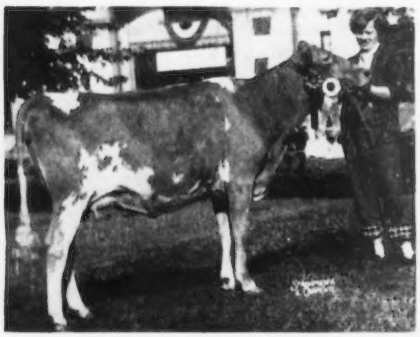

Senecaside Sitra, junior and reserve grand champion female in the New York State Fair Junior Show, and Grace Ripley, Cortland, owner.

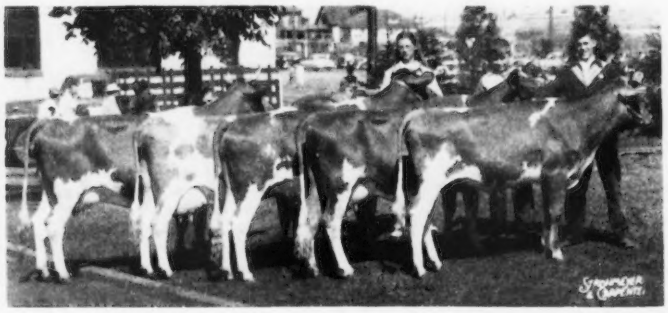

First prize Dutchess County Group at the New York State Fair Junior Show.

Clayton Nyberg, (right) president of the Oregon G. B. A., is presenting Charles Boeder, Dallas, Ore., a $100 purchase certificate to be applied toward the purchase of a registered Guernsey. Charles was Oregon's most outstanding FFA member with Guernseys in 1953.

State College of Washington judging team that won the Collegiate Dairy Cattle Judging Contest at the Grand National Livestock Exposition in San Francisco. This team also won first in Guernseys and Charles Barth was high man for all breeds. Front row, Charles Barth, Puyallup; Coach John Millard, and Myron Lancaster, Sequim. Back row, George Fries, Winlock, and Carl Mansperger, Ellensburg.

dual in Guernseys. Pennsylvania State College and Cornell University were second and third teams in Guernseys.

Teams from 13 colleges competed in this 29th contest at Eastern States Exposition. Cornell had high team in Jerseys and Ayrshires, the University of Connecticut was high in Brown Swiss, and the University of Rhode Island was high in Holsteins.

High individual in Guernseys, members of the high team and their coach, were awarded small silver Guernsey jugs by The American Guernsey Cattle Club.

Professor "Dinty" Moore, of the University of New Hampshire, was superintendent of the dairy cattle judging contest. R. D. Stewart, and J. F. Cavanaugh selected the 13 classes, made the official placing, and graded oral reasons.

University of Kentucky 4-H Team that placed first in the International 4-H Judging Contest. Left to right, Mike Duff, County Agent, Vanceburg; Glendle Horsley, Harris; Allen Stafford, Kinnicomick; Paul Stamper, Grassy Creek, high individual in Guernseys, and Sam Richmond, Emerson.

International 4-H Judging Contest

THE International 4-H Judging Contest was held at Chicago a week following the National Contest at Waterloo, Iowa. Seven teams took part in this new event, with Kentucky winning first with a score of 1,781 points, and Connecticut second with 1,732. David Birkbeck, of the Connecticut team, was winner of the high individual award with a score of 598. The Illinois team won first in judging Guernseys, and Paul Stamper of Kentucky had high Guernsey score.

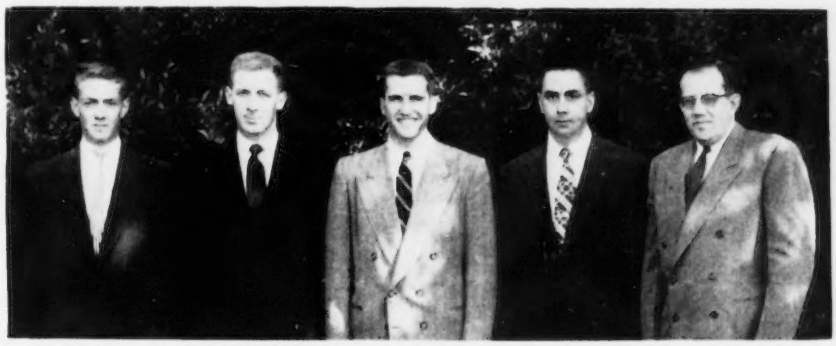

Cornell University Dairy Cattle Judging Team that won the 1953 Intercollegiate Judging Contest at Eastern States Exposition. Left to right, Dale Stoker, Glenn MacMillen, George W. Emde, Jr., Lawrence W. Keeley and George Trimberger, coach.

Grand champion of the junior division in the district dairy show at Fayette, Ala., was exhibited by Perry Branyon, Fayette County, 4-H Club boy. He is the son of T. Aaron Branyon. With Perry is H. E. Logue, API Extension State 4-H Club leader.

Oregon State College Dairy Cattle Judging Team that won the Intercollegiate Dairy Cattle Judging Contest at the Pacific International Livestock Exposition. The team was also high in judging Guernseys. Front row, John Mayfield, Grants Pass, Gerald Brog, Corvallis, and John Leffel, La Grande; back row, Prof. F. B. Wolberg, coach, and Larry McBee, Eugene, alternate. Gerald Brog was high man of the contest.

Grand champion of the junior division in the district dairy show at Bessemer, Ala., was exhibited by Carey Kendrick, Shelby County 4-H Club boy. He is the 12-year-old son of Mr. and Mrs. Cody Kendrick, Montevallo. With Carey are Clint Johns, county agent of Jefferson County; Doug Kent, Siluria, president of the Alabama Guernsey Cattle Club, and J. R. Lester, Alabama Power Company, Birmingham.

Grand champion of the junior and open divisions in the district dairy show at Decatur, Ala., was exhibited by Eddie Peinhardt, son of Mr. and Mrs. Carl A. Peinhardt, Cullman. With Eddie are John Parrish, API Extension Dairyman, and Dr. J. L. Brakefield, Birmingham.

Grand champion of the junior and open divisions in the district dairy show at Gadsden, Ala., was exhibited by Martha Cosby, Etowah County 4-H Club girl. She is the 15-year-old daughter of Mr. and Mrs. R. L. Cosby, East Gadsden.

Grand champion of the junior division in the district dairy show at Montgomery, Ala., was exhibited by Iva Kate Hall. Iva is the nine-year-old daughter of Mr. and Mrs. Joe Hall, Montgomery.

Grand champion of the junior and open divisions in the district dairy show at Dadeville, Ala., was exhibited by Donald Dunn, son of Mr. and Mrs. T. J. Dunn, Wadley. With him is W. T. "Tap" Bennett, Savannah, Ga., who judged the show.

Grand champion of the junior division in the district dairy show at Mobile, Ala., was exhibited by David Wahl, son of Mr. and Mrs. Jonathan Wahl of Tanner-Williams community. With him is Arthur Hinton, also of Tanner-Williams, exhibitor of the junior champion.

Miss Egg and Mr. Sperm . . .

(Continued from page 1256)

normally certain fluid secretions produced. We have already seen that these fluids provide a medium of nourishment for the growing embryo. They also provide a fluid medium through which sperm can swim while they are being propelled toward the ovary.

The fluids which come from a cow when the cow is in heat should be crystal clear, just like an icicle, stringy, adhesive and sticky.

Now let us look at the fluids of the uterus of a cow the first heat period after calving (**Figure 6**). This debris may include puss cells, tissue shreds, red blood cells, white blood cells, parts of membranes, and so forth which are present in the uterus of a cow shortly after the calving.

This is just no place for Mr. Sperm to be swimming and for this reason we strongly recommend that you do not breed a cow back until the first normal heat period 50 days after calving.

Give the uterus time to repair itself. It has just recently produced a hundred pound calf from a tiny speck no bigger than a pin head. It has produced this monster in somewhere around 283 days. It has provided food, blood, tissue, everything necessary to build one hundred pounds of tissue which you call a calf.

On top of this, this very remarkable uterus has expelled this calf at a certain time, when the calf is capable of living by itself. Surely it deserves more of a vacation than 10 days or the first heat period after the calving. Two months is a bare minimum of time for the uterus to return to normal after having produced the calf.

Figure 7 shows the fluids produced in the uterus and in the cervix being expelled from the cervix. This is the mucous which is discharged when a cow is in heat. This discharge, as we have already described, must be cohesive, st cky and clear. Never breed a cow showing an abnormal discharge.

This material serves two major functions in the reproductive cycle of the cow. First it probably acts as a cleansing agent in natural breeding for it is most often expelled after the bull has served the cow. The familiar hump in the back of the cow after having been served by a bull causes the floor of the vagina to tilt and the fluids which are present within the vaginal canal flow back to the outside and carry with them much of the bacterial and contaminating debris which might be brought in by the bull during service.

We have already mentioned that the stronger the force of stream against the head of the sperm the faster his tail wiggles. Therefore, it is very likely that this fluid moving from inside the cow to the outside acts as a stream along which Mr. Sperm can paddle his own canoe.

The character of the mucous discharge from a cow in heat is indicative of the health of the genital system. Never breed a cow with an abnormal discharge. Wait until it has cleared up. If it does not clear up in one or two heat periods the cow should be treated to insure the health of the genital system and that conditions are such that will bring about normal growth of the embryo.

It is true that many cows will conceive when bred while an abnormal discharge is being passed, but records show that oftentimes this is the type of cow which would return to heat, 50, 60 or 70 days later, or perhaps abort a calf in a Bang's negative animal in six or seven months. This may result in birth of a living calf born at eight to eight and a half or even nine months, which is not strong enough to stand and nurse and which is prone to scouring, digestive upsets, etc.

From this discussion we might formulate several conclusions:

1. The ovaries are the spark plugs of the cow's reproductive cycle. If a cow has not shown any heat or has not come in heat 60 or 70 days after calving and is not pregnant, the ovaries should be examined by a competent veterinarian.

2. Cows which show long heat periods or heat periods which occur oftener than 19 days should be examined by competent veterinarians and treated. It takes a certain number of days for the egg to reach maturity.

3. A cow that comes in heat regularly every 21 days and has been served or inseminated three times with live, viable semen should be examined. Perhaps ovulation failure, delayed ovulation, or failure of the escalator may be reasons why this cow has not conceived. Low grade chronic infection may also be the reason why a cow might not conceive even though she is coming in heat regularly every three weeks.

4. Cows which come in heat from 40 to 70 days after they have been served should be allowed to pass one heat period to make sure they again have a regular heat cycle, before being bred again. It may be advisable to treat some of these individuals with intra-uterine medication before they are rebred. Perhaps rebreeding to a different bull would be of help.

5. Bursitis and salpingitis offer a very poor prognosis for conception. When diagnosed by a competent veterinarian the cow having them will usually have to be disposed of.

6. Never breed a cow with an abnormal discharge.

7. Rebreed cows the first normal heat period, 50 days after calving.

The last and probably most important part of good husbandry in animal breeding is records. Keep accurate records of calving dates, heat periods, dates bred, the nature of discharges, sickness, and any other information which may be of help in diagnosing sterility problems.

(This is the second and concluding article on the reproduction cycle in cattle by Dr. Hill. Part I, appeared in the November 15 Journal.)

Figure 6.

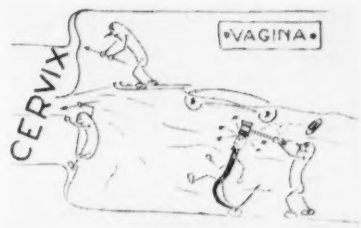

Figure 7.

Trumbull County, Ohio, Banquet

ALTHOUGH one of Ohio's smallest Guernsey associations, Trumbull County held a banquet on November 14 for its 4-H Club members. About 15 boys and girls were the honored guests with 70 parents and others in attendance. President Alvin Klingensmith welcomed the group and turned the meeting over to toastmaster Duane Butler, who moved the program along in a highly entertaining way.

Miriam Butler, Don Nelson, and Eddie Thompson gave special reports on their 4-H work. Janet Nelson entertained with a piano solo and John Strausbaugh, local county agent, was presented with a model Guernsey cow for his office. Robert W. Bishop of the Ohio G. B. A. attended the banquet and featured the film "Man Made Miracles."

Guernsey Judging Contest, 1954

The second Pictorial Judging Contest starts with this issue of the Journal. Five classes of Guernseys have been chosen, and four places are to be judged in each of the classes. The first class is that of two-year-olds, the second class will be three-year-olds, third, a four-year-old class, and two classes of aged cows. There will be a senior and junior division. A Guernsey judge of National reputation will judge the contest. Last year, in the first contest, there were over 2,400 contestants.

Prizes of merchandise valued at over $200 will be awarded by THE AMERICAN GUERNSEY CATTLE CLUB and GOLDEN GUERNSEY, INC.

PRIZES FOR SENIOR DIVISION

1) Guernsey Cream and Sugar Set
2) Two-Quart Guernsey Jug
3) Linen Luncheon Set
4) Model Cow
5) Five-year Subscription to Guernsey Breeders' Journal
6) Pen and Pencil Set
7) Pen and Pencil Set
8) King of the May Plaque
9–13) China Cream Jug
14) Two-year Subscription to Guernsey Breeders' Journal
15–20) One Dozen GOLDEN GUERNSEY Glasses
21–23) Automatic Pen
24–25) One-year Subscription to Guernsey Breeders' Journal

PRIZES FOR JUNIOR DIVISION

1) Guernsey Cream and Sugar Set
2) Linen Luncheon Set
3) Model Cow
4) Metal Model Cow
5) Five-year Subscription to Guernsey Breeders' Journal
6–10) Pen and Pencil Set
11) Toy Barn
12–16) T. Shirt
17–20) Automatic Pen
21) China Jug
22–25) One-year Subscription to Guernsey Breeders' Journal

CONTEST RULES

1. Use this blank, or make a similar one, giving name, age, address and placings on each class.
2. Do not send in entry blank until all five classes have been placed.
3. Keep a copy of your placings as no entries will be returned.
4. The contest will be open to everyone except The American Guernsey Cattle Club and GOLDEN GUERNSEY, INC., employees.
5. Senior Division—Open to all 18 years or over.
6. Junior Division—Open to those under 18 years on March 15, 1954.
7. All entries must be mailed on or before March 15, 1954.
8. Be sure to specify your age. If on March 15, 1954, you are under 18 years of age, you will compete in the Junior Division. If no age is given you will be entered in the Senior Division.

GUERNSEY JUDGING CONTEST ENTRY BLANK

Open to Juniors and Seniors

PLACINGS

	1ST	2ND	3RD	4TH
Class 1—2 year-olds (December 15 Journal)				
Class 2—3-year-olds (January 1 Journal)				
Class 3—4-year-olds (January 15 Journal)				
Class 4—Aged (February 1 Journal)				
Class 5—Aged (February 15 Journal)				

Name..... Address.....

Age: Junior Division..... Senior Division.....
(*If under 18 years on March 15, 1954*) (*Over 18 years on March 15, 1954*)

Fill out the 5 classes and mail on or before March 15, 1954.
Do not send in entry blank until all classes are placed.
Mail to GUERNSEY BREEDERS' JOURNAL Peterborough, New Hampshire.

Class I — Two-Year-Olds

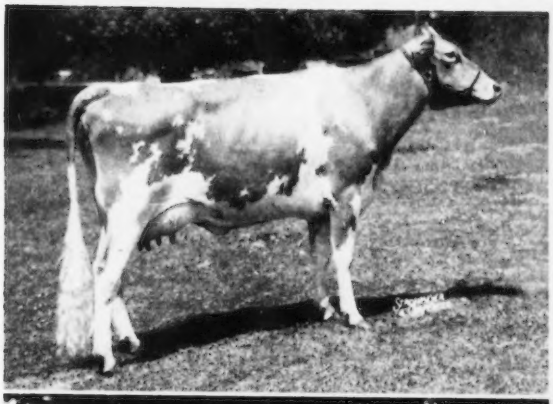

1

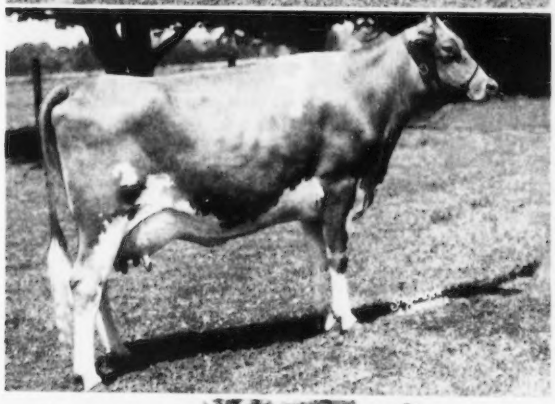

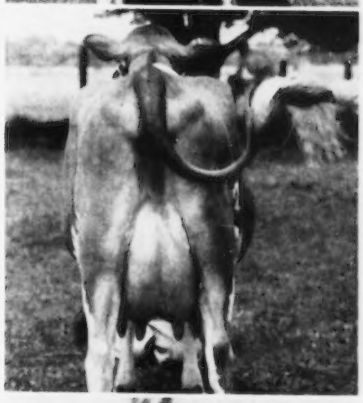

2

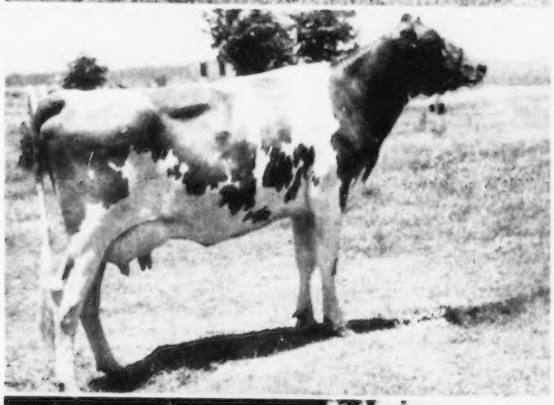

3

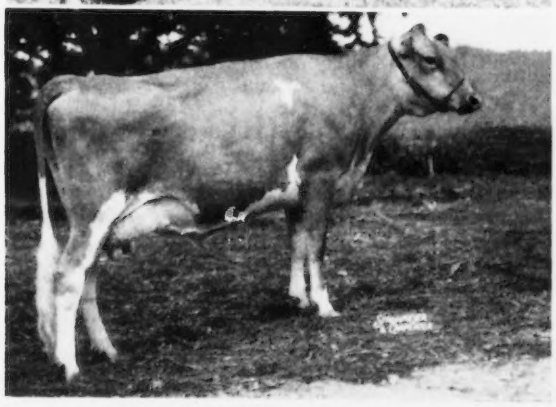

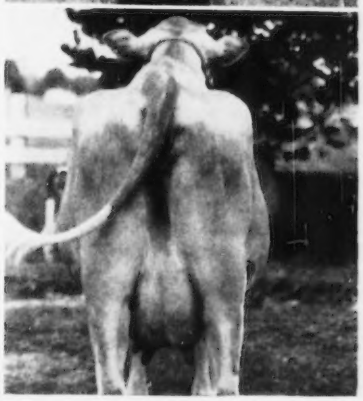

4

Sales . . .

Kansas State Sale

By Tim C. Main

The 11th Kansas State Guernsey Sale was held at Hutchinson on October 23. The 44 head sold were well accepted, and brought $14,010, an over-all average of $318.41.

Top animal in the sale was a nice yearling bull, Foremost Fullpail, consigned by Foremost Guernsey Farm, Columbia, Mo., and purchased by Dexter Weir, Clay Center, for $650. "Fullpail" was sired by Foremost Footprint 28th and out of Foremost Footprint's Faithful.

Second high animal was a nice five-year-old cow, Skyline Distinctive's Benita, consigned by Lawrence Leibers of Lincoln, Neb., and purchased by Mrs. George Birzer, Ellenwood, for $560. She had a 10062—491—Jr2—365C—3x record. She was sired by McDonald Farms Distinctive and out of Skyline Hercules' Bonnie.

The sale was managed by the Kansas G. B. A. with the committee of Max Dickerson, Hiawatha, chairman; W. C. Ransom, Homewood; John Nelson, Wichita; Clarence Raymond, Fredonia; William H. Odgers, Salina, and Ivan Green, Erie. Crying the sale was Gene Watson of Hutchinson, with Walter Hand, Mulvane, and Clayton Cole, Wellington, working the ring. Pedigrees were read by Laurence R. Rainey, manager of Foremost Guernsey Farm.

To promote interest in the sale and to encourage attendance, the Kansas G. B. A. gave away a registered Guernsey heifer calf at the conclusion of the sale. Everyone in attendance was given one free ticket and each purchaser received an additional ticket for each $100 purchase. The heifer was won by Mrs. L. A. Rose of Salina, with the ticket she received when she registered.

The evening before the sale, an informal banquet was held at the Ranch House with approximately 50 in attendance. As a special feature, there was a panel discussion on milk and milk marketing, with special emphasis on Golden Guernsey. Those on the panel included W. H. Bertholf, Wichita, moderator; Earl Guerkink, Enid, Okla., George M. Graber, Pretty Prairie; John Nelson, Wichita, and Tim C. Main, Fayetteville, Arkansas.

Following is the sales list:

Eva Bachar, Russell, Kan.	
Buttercup Cora of Newton	$260
Paul Bachar, Russell, Kan.	
Green Farms Lad's Susan	310
Lily's Princess Aster	225
Mrs. George Birzer, Ellinwood, Kan.	
Skyline Distinctive's Benita	560
Carnation's Princess Flox	280
J. F. Birzer, Ellinwood, Kan.	
Neher Farms Lady	295
Frank Draper, Rose Hill, Kan.	
Batdorf's Rosetta	305
Spring Lake J. Veta	240
Homer Enns, Newton, Kan.	
Zinnia Laddie's Marigold	285
Jesse E. Evans, Minneola, Kan.	
Sunrise Victoria's C L Viola	330
Cedar Manor Josephine	380
Lewis Harrison, Tyrone, Okla.	
Meadow Lodge Kanopa	350
Ransom Angellic's Angelus	310
M. W. Hiett, Sarasota, Fla.	
Gaylord's O K Lola	335
Meadow Lodge King's Ora	400
Skyline King's Graceful	385
Ransom Irene's Ida	400
Dr. Cecil C. Hunnicutt, Sabetha, Kan.	
Spring Lake I. Globe	300
Skyline Model's Bonnie	350
Seco G. I. Vista	330
Jimmie Long, Anthony, Kan.	
Jennie's Ruth of French Creek	190
John Marshall, Sylvia, Kan.	
Goodlands C. Prisca	215
W. C. Mossman, El Dorado, Kan.	
Hi-Vu Medla Lou	255
Seco Forward's Gloriana	290
Doyle Neher, Oswego, Kan.	
Gaylord's O K Ada	375
Carl A. Pethtel, Pittsburg, Kan.	
Meadow Lodge Gay I. Sunlight	360
Leo Reichuber, Larned, Kan.	
Gaylord Fredoms Violet	435
Prairie View Mirt	325
Buttercup Doris of Newton	275
Oven's Lassie's Thelma	335
Buttercup's Orange	265
L. A. Rose, Salina, Kan.	
Fawn's Fern of C. D.	315
Seco Forward's Idol (Bull)	420
Herman Schrag, Pretty Prairie, Kan.	
Piney Shores Jennie	300
J. S. Smith, Mt. Hope, Kan.	
Sunnybrook's Bonney Girl	165
Regina Sue Steward, Anthony, Kan.	
Ransom Fairetta's Fashoda	210
Dexter Weir, Clay Center, Kan.	
Foremost Fullpail (Bull)	650
Wendell Wettstein, Kismet, Kan.	
Daisy's Inrox Lily	165
Walter Wohletz & Son, Effingham, Kan.	
Foremost Footprint 28th Odette	305
Dan R. Wohlgemuth, Hillsboro, Kan.	
Bertholf's I V Vickey	335
Bertholf's V L Lassie	340
Cee Jay's I. Carol	300
Alvin C. Wright, Norwich, Kan.	
Cee Jay's Katherine	295
Howard Zook & Russell Coleman, Rozel, Kan.	
Meadow Lodge Lucky Grant (Bull)	260

Illinois State Sale

By M. L. Dawdy

The Illinois G. B. A. held their 15th annual State Sale at the Fox River Valley Sales Pavilion, St. Charles, Ill., on October 21. Although a beautiful, warm fall day prevailed, and the Sales Committee considered the consignments the deepest in quality they had ever gathered, it turned out to be bargain day. The 51 head offered, including one baby calf, grossed $17,010, an average of $333.53.

Twenty-six Illinois breeders supplied 41 consignments, while five Indiana consignors furnished six head; two Wisconsin breeders sent three head and one Iowa consignor supplied one head. Buyers from the home state took 45 head, while three Wisconsin buyers took the other six.

The Western Illinois State College at Macomb purchased both top animals, the highest being a three-year-old, Corvilla's Mandy, at $675, bred and consigned by John A. Cohrs, Jr., Tiskilwa. The contender was William Y. Gilmore, Lake Geneva, Wisconsin. The second top at $635 was the very promising two-year-old, Golden Grange Ideal Buttercup, bred and consigned by Everett R. Beaty, Huntington, Indiana. This bred heifer was one of the good buys of the sale.

Two consignments sold on the bid of $510 each. Ger Gar Levity Sugar, consigned by Kepple and Getz, Tremont, opened the sale and went to Glen L. Busboom, Ogden, Ill., as another excellent buy. Lookout Valley Levity Bonellen, bred and consigned by William Y. Gilmore, Jr., Lake Geneva, Wis., went to Clair P. Nourse, Milwaukee, also at $510. This good two-year-old wrote an impressive pedigree.

Another Indiana consignment of Everett R. Beaty, Golden Grange O'Salute, went to Mrs. Nick Malz, Union Grove, Wis., on the bid of $500.

Heaviest buyers in numbers of cattle were Martin H. Wohlford, River Forest, Ill., and A. Stephen Paydon, Plainfield, Ill., who took four head each, and Clair P. Nourse, Milwaukee, and Robert B. Trotter, Coal City, Ill., with three head each.

The sale was under the management of the Illinois G. B. A., George A. Campbell, field secretary, who ably handled the preparations for the sale. The sale committee, which made the good selections, consisted of Delbert H. Kingston, Cary, Jesse E. Tuttle, West York, Garold Kepple, Tremont, A. E. Cox, Lake Forest, J. D. Milliken, Princeton, John A. Cohrs, Jr., Tiskilwa, Arthur Bauer, Cissna Park, and George A. Campbell, Batavia.

Delbert Kingston, very ably read pedigrees, while Robert Seitz, Waukesha, Wis., was auctioneer. Forest Grunewald, Wauconda, and Horace Walker, Indianapolis, worked the ring. Clerking duties were handled by Mrs. George Campbell, Batavia, and Mrs. Garold Kepple, Tremont.

Following is the sales list:

Leonard Aschermann and Sons, Sullivan, Ill.	
Vermilion Pride's Bonny	$350

Arthur Bauer, Cissna Park, Ill.
Maple Grove's Cavilero's Gold 220
Harry Bauer, Loda, Ill.
Norgert's Jacky 300
Glen K. Busboom, Ogden, Ill.
Ger Gar Levity Sugar 510
C. D. Ford and Sons, Geneseo, Ill.
Stede Well's Coralie 330
Harold Helenhouse, Quincy, Ill.
Falk's Alert Fay 340
E. Ray Hill, Union, Ill.
Glacial Mead's Coronet Molly 340
Raymond S. Holben, Sterling, Ill.
R. B. Maud's Marie 250
Antioch Heights King's Poppy 250
Harvey Huseman, Quincy, Ill.
Curtiss Candy Col. Junette 490
Bert Hutable, Flanagan, Ill.
Cedar Grove Archer's Mina 250
Elmer G. Kunz, Fort Atkinson, Wis.
Ken Ver Princess Gala 290
Rikus Leibbers, Sterling, Ill.
Q. O. Paul's Garnet 250
Katherine Malz, Union Grove, Wis.
Ger Gar High May 460
Mrs. Nick Malz, Union Grove, Wis.
Golden Grange O'Salute 500
Milton Miller, Rockford, Ill.
Fawn Isle Ada 360
Richard Muehling, Cissna Park, Ill.
Heifer Calf 50
Penbart Letty's Lana 360
Clyde Murray, Quincy, Ill.
Sunnyview Molly's Melba 330
Clair P. Nourse, Milwaukee, Wis.
Lookout Valley Levity Bonellen 510
Q. O. Val Fadaline 420
White Lick Private's Wanda 320
A. Stephen Paydon, Plainfield, Ill.
Glendale Dulcie Girl 300
Luxerin Gay Phlox 260
Fuller Farms Napatra 255
Starlet of Willow Brook 290
Pinehurst Farms, Inc., Rockford, Ill.
Normandy Cherry 300
Dot-Mar Lucky Carol 330
Ernest G. Potter, Shirley, Ill.
Meadow Green Alert's Mary 300
Fred Pritchard, Atkinson, Ill.
Rosewood Queen Fay 315
Roeschley Brothers, Flanagan, Ill.
Dot-Mar Prediction Donna 340
Mr. and Mrs. Herbert J. Rogers, Emden, Ill.
Wey Acres Bruce's Glory 445
Pansy of Hazy Hills 260
D. W. Rozene and Sons, Sullivan, Ill.
Vermilion Noble Aline 460
August H. Schuth, Lexington, Ill.
Burton Lane Thor's Susanne 440
Burton Lane Thor's Maribel 330
John H. Stahl, Princeville, Ill.
Glens Mable of Maybell 375
Hart's Supreme Rilma 280
Bernice Thompson, Burnside, Ill.
Penbart Thea's Theda 265
Wendell Thompson, Burnside, Ill.
C. F. Imperial's Faith 200
Robert B. Trotter, Coal City, Ill.
Glacial Meads Coronet Angela 240
Woody Nook Independent's Thora 255
Q. O. Paul's Colette 170
John Truhling, Penfield, Ill.
Rosewood Queen Favor 380
Western Illinois State College, Macomb, Ill.
Golden Grange Ideal Buttercup 655
Corvilla's Mandy 675
Martin H. Wohlford, River Forest, Ill.
Raemelton Levity Pertinent 275
Lakewood Gentle 320
Spring Valley's Betty Lee 245
Hart's Alert Johanna 310
A. E. Wolfe, Lombard, Ill.
Sunset Glow Keepsake 300

Oklahoma State Sale

By Tim C. Main

The 15th Oklahoma State Sale was held at the Fairgrounds, Norman, on October 26. Mort Woods managed the sale and selected some fine cattle and the 38 head sold for $10,030, an average of $263.95.

Top animal in the sale was Gaylord Husky's Bouquet, consigned by E. K. Gaylord, Oklahoma City, and purchased for $600 by Dale Wendt, Kingfisher. Dale was particularly interested in the animal because he owns a three-year-old, Gaylord's Blockader's Artistic, that was made grand champion of the Sooner State Dairy Show at Enid this year. Contending bidder was Roy Neher, Oswego, Kansas.

The sale was called by Robert Seitz of Wisconsin, with Roy Pauli working the ring. Mort Woods read the pedigrees. Members of the state sales committee included Mort Woods, chairman; Kent B. Hayes, Oklahoma City; Al Guerkink, Ardmore; John Potts, Norman; Earl Guerkink, Enid, and Tim C. Main, Fayetteville, Arkansas.

The evening before the sale an informal dinner was held at the Potts Country Club, owned by John Potts. A nice meal was enjoyed, as well as a top musical entertainment obtained from the University of Oklahoma.

Following is the sales list:

Buren Anderson and Son, Palestine, Ill.
Rock Springs Prince Elsie 360
Glen Cohea, Muskogee, Okla.
Prairiemede's M. Miss Pat 195
Meadow Lodge Gay Kanta 255
Cherry's Sultan's Maple 210
Q. O. Ronald's Galine 165
Primrose Heartbreaker's Utopian 235
J. E. and L. E. Funk, Windsor, Mo.
Meadow Lodge Kluta 345
Oven's Twilight 285
George Gay, Oklahoma City, Okla.
Golden Glen Goldie 215
Lily Lane Lad's Valdora 350
T. H. George, Ada, Okla.
Hardman Royal Rose 200
L. C. Hall, Norman, Okla.
Prairiemede's Gold Heiress M. 235
Gaylord's K. M. Olive 215
Hoover C. Helman, North Little Rock, Ark.
C. O. Norman's Lady Louise 195
R. D. Kramer, Loyal, Okla.
Riverdale Barbee's Nugget 205
Liberty Belle Blue Jay 160
Bob Liebel, Loyal, Okla.
Meadow Lodge Sweet Betty 290
Pal's Patricia Lee 230
G. Clyde Murray, Quincy, Ill.
Cooper's Invader's Hede 260
Prairiemede's L. Pearl 235
Prairiemede's M. Dina 230
Howell Farm Wonder's Glenda 245
Mungle's Acme Bonnie 220
Sooner Ambassador Marquise 235
Pott's Rancher R. Countess 240
Roy Neher, Oswego, Kan.
Gaylord Moonlight's Paradise 310
Meadow Lodge Kessta 420
Oklahoma A. and M. College, Stillwater, Okla.
Norse Mercedese's Ann 350
Harry Peterson, and Fred Barge, Jr., Austin, Tex.
Cooper's Sunshine's Valera 400
Primrose Sunny Symphony Sonata 200
John Potts, Norman, Okla.
Mungle's Dorella 220
Primrose Whim-Sun Siren 350
Ray Smith, Norman, Okla.
Riverdale King's April 145
Wallis's Golden Piper 300
Dale Wendt, Kingfisher, Okla.
Gaylord Husky's Bouquet 600
Mort Woods, Ardmore, Okla.
Thunderbolt's P. Patricia Lee 125
Supreme Jardis of Waxahachie 450
Pott's Rancher R. Polly 150

Dietrich Dispersal Sale

By R. L. Holden

The dispersal of the herd on Farm No. 1 of Dietrich Farms, Inc., Bremen, Ind., to which was added six head from the Sunset Farm of Mrs. Alice S. Dawson, Plymouth, Ind., was held at the Dietrich Farm on November 6. To those who have known and loved Harold Dietrich close to a third of a century as a Guernsey breeder, the less said about the sale the better. It represents one of those things that once in a while has to happen to a good man. Apparently the sale was held to try to remedy an unsatisfactory labor condition. The cattle were in no condition to sell and the breeding record obviously had not been satisfactory. The 45 head in the Dietrich herd brought $7,387.50, an average of $164.17. This included a considerable number that are believed to have been sold to butchers.

Mrs. Dawson's consignment was distinctly a credit to the effort of a hard-working widow to relieve herself of quite so much work and to collect on a number of years of intense loyalty and faith in her little Guernsey herd. Some breeders may remember a class leader story in the Journal in 1951 on Sunset Superb Judy, a record which was made by Mrs. Dawson on this cow of her own breeding, of 12140 lbs. of milk and 724 lbs. of fat, Jr3 HIR 365 2x. Mrs. Dawson's consignment consisted of six of the descendants or close relatives of "Judy." They brought $1,605, an average of $267.50. These included one of the three animals in the sale to bring above $400, Sunset June, a daughter of the class leader cow, sired by Sun-Blest Farms Crystal Prince. She brought $440 from Evert, Fred and Clyde Boller, Marion, Indiana. Two of the eight animals that brought between $300 and $400 were also from Mrs. Dawson's consignment.

The top was an eight-year-old cow, Owen's Place Admiral's Molla, with six consecutive records. Age was against her and she was stale. She brought $460 from Joe Chatman and Marion Moore, Sheridan, Ind., with Lawrence Wright doing the bidding. She had all the appearance of a milk

cow and was well bred, among the better stuff of Harold Dietrich's breeding in either herd.

The second high in the sale was the herd bull, Villa Crest King's Herod, that brought $450 from the Kentucky Artificial Breeders' Association, Louisville, Ky., who had studied the bull prior to the sale and had come prepared to pay considerably more if necessary. This bull was Virgil Weaver's breeding, by Villa Crest Levity King out of Ver-Lo-Lew Beauty's Betty. It was believed by the Kentucky Artificial Breeders' Association that he would improve the dairy character of some of the cattle that their clients have.

The sale was well managed by the Everett R. Beaty Sales Service, Huntington, with Romayne Sherman, Goshen, the auctioneer, and Mac McIlravey and Emerson Mithoefer working the ring and handling the slips.

Following is the sales list:

Robert L. Baker, Bremen, Ind.	
Owen's Place R. R. Ella	$250 00
Russell Baker, Bremen, Ind.	
Owen's Place Princess Jeanette	90 00
Mr. and Mrs. Lloyd Berkey, Mishawaka, Ind.	
Owen's Place R. R. Ava	60 00
Owen's Place R. K. Nina	120 00
Evett, Fred and Clyde Boller, Marion, Ind.	
Owen's Place Princess Augusta	330 00
Owen's Place Princess Celia	160 00
Sunset June	440 00
Rex's Sunset Janet	210 00
Sunset Jessie	130 00
R. J. Brown, Rochester, Ind.	
Heifer Calf	40 00
Joe Chatman and Marion Moore, Sheridan, Ind.	
Owen's Place Admiral's Molla	460 00
I. J. Christner, Topeka, Ind.	
Owen's Place R. R. Pet	120 00
Owen's Place Princess Trudy	110 00
Owen's Place R. R. Dairymaid	112 50
Owen's Place Royal's Leona	120 00
Owen's Place Admiral's Delia	95 00
William E. and Charles L. Crocker, Plymouth, Ind.	
Owen's Place Royal's Myrtle	100 00
Owen's Place M. K. Cynthia	175 00
Eley and McKee, Argos, Ind.	
Owen's Place R. R. Althea	150 00
Owen's Place Princess Von	75 00
Owen's Place R. R. Dove	105 00
Donald A. Fouche, Bremen, Ind.	
Owen's Place Royal's Pearl	90 00
Lewis C. Huff, Bremen, Ind.	
Owen's Place Princess Beth	120 00
W. A. Kemp and Charles D. Wilhelm, Plymouth, Ind.	
Sunset Jill	325 00
Kentucky Artificial Breeders' Assn., Louisville, Ky.	
Villa Crest King's Herod (Bull)	450 00
Herman Martin, Nappanee, Ind.	
Owens Place Admiral Ava	145 00
John O. Miller, Goshen, Ind.	
Owen's Place R. R. Ruby	60 00
Owen's Place Royal's Girl	330 00
Owen's Place Princess Jewel	335 00
Heifer Calf	60 00
Fred Perrott, Bremen, Ind.	
Owen's Place Royal's Dolly	330 00
Owen's Place R. R. Cinderella	335 00
C. K. Raber, New Castle, Ind.	
Golden Grange Ideal Lewie (Bull)	250 00
Sunset Superb Jewel	160 00
Clarence Smeltzer, Wakarusa, Ind.	
Owen's Place Superb's Elenore	115 00
Theo. Smith, Bremen, Ind.	
Owen's Place Royal's Romance	105 00
Owen's Place Royal's Ada	110 00
Owen's Place Superb's Venus	125 00
Owen's Place Royal's Eaglet	105 00
Wakelea Rose	110 00
Owen's Place Royal's Lucky	105 00
Wakelea Janice	105 00
Owen's Place M. K. Princess	110 00
Owen's Place Princess Alicia	135 00
Bob Staner and Harold Dietrich, Bremen, Ind.	
Owen's Place Princess May	340 00
Owen's Place Royal Delight	220 00
Wave Tedrow, Delta, Ohio	
Owen's Place Princess Lillian	110 00
Fashioner's Sunset Jade	340 00
Orva M. Yoder, Topeka, Ind.	
Owen's Place R. R. Delia	180 00
Owen's Place R. R. Della	155 00
David W. Yoder, Nappanee, Ind.	
Owen's Place Princess Ellen	80 00

Fifth Annual Cotton States Sale

By Ballard K. Bennett

An estimated crowd of 300 people attended the Fifth Annual Cotton States Sale held in the new livestock pavilion on the Mississippi State Fairgrounds, Jackson, on November 11. Forty-one head sold for a total of $15,305, to average $373.29. This average was under the 1952 Cotton States Sale due primarily to the serious feed shortage throughout the deep South territory. Interest in Guernseys was at a considerable height. However, buyers in general held back, it is believed, because of conditions brought on by two years of dry weather.

Top of the sale was the three-year-old cow, Elm Echo Prediction Lucille, consigned by E. B. Henslee, Kingston Springs, Tennessee. She was purchased by G. B. Walker and Sons, Stoneville, Miss., for $700, with Bryant Dairy Supply, Jackson, the contender. Second top animal in the sale was Bayville Maxfern Ladina that brought $575 from A. D. Wicks, Jackson. She was consigned by Bayville Farms, Inc., Norfolk, Virginia. Third top of the sale, at $525, was purchased by Edward L. Clark, Madison, a farmer-breeder who is putting a good herd together. She was Belmont View Bonwick's Isabell, consigned by A. B. Slagle, Franklin, North Carolina.

Only three bulls were offered, and it was bargain day for bulls. Clear Springs Farms, owned by A. L. Brown, Concord, N. C., consigned the top bull, Clear Springs Fashion's Ben. He sold for $325 going to J. L. Burns of Columbus, Miss., who was also the high buyer in the sale taking nine head for $3,200. G. B. Walker and Sons, Stoneville, were second high buyers taking six head for $2,435, while Edward L. Clark, Madison, took five head for $2,370.

Thirty-five head remained in Mississippi, while four head went to Louisiana, and one each to Alabama and Tennessee. Much credit is due Jimmy Walker and his associations for obtaining the best animals ever sold in this sale. Glenn Lecky, Holmesville, Ohio, was the auctioneer, with Ralph Coarsey, Trion, Ga., reading pedigrees. Jimmy Walker, Thomas Callicott and Dick Bowden served as ringmen, while Mort Woods passed the slips and Mr. and Mrs. J. E. Swaener clerked the sale.

Following is the sales list:

D. B. Bridgforth, Nesbitt, Miss.	
Bayville General Taylor (Bull)	$250
Berndale W. F. N. Castleton	305
J. L. Burns, Columbus, Miss.	
Hamilton County Noble Ruby	350
Henslee Farms Rodemus Eileen	330
Mo-La-Jac Virginian's Adine	360
Overhill Maxims Moonlight	375
Sonnylaine Coronet Pesky	340
Wardhaven Golden Marigold	400
Wardhaven Martha D. Poll	335
Coopers Actors Alethea	385
Clear Springs Fashion's Ben (Bull)	325
Bryant Dairy Supply, Jackson, Miss.	
Mo-La-Jac Virginian's Pride	500

(Please turn to page 1307)

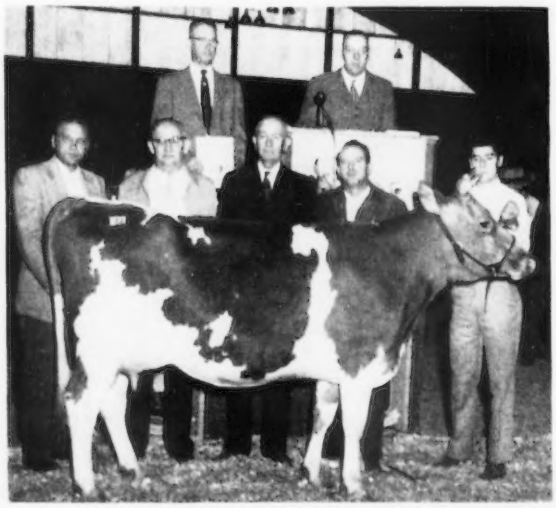

Elm Echo Prediction Lucille, top of the Cotton States Sale at $700. In the background, R. D. Stewart; A. G. Bryant, contender; G. B. Walker and Jimmy Walker, purchasers, and Bill Cunningham at the halter. In the box, Glenn Lecky, auctioneer, and Ralph Coarsey, pedigrees.

Changes Among the Leaders

Maegeo Dynamo's Ona 1194851, Reentry 128228

3rd Milk Production
Jr3—305C—3x

MAEGEO DYNAMO'S ONA, owned by George S. Coble, Maegeo Farms, Lexington, N. C., has finished her record as a Jr3—305C—3x in third place in milk production. She produced 15113 lbs. of milk and 641 lbs. of fat. The high day in milk was November 25, after she had been milking for a month and a half, when she produced 69.7 pounds. It is interesting that two days after the start of the record she produced 39.5 lbs. and 12 days prior to the finish of the record she produced 38.5 lbs. of milk. The new class leader has another record of 11086 lbs. of milk and 482 lbs. of fat, Jr2—305C—3x.

After R. A. McLaughlin, former representative of The American Guernsey Cattle Club, became manager of Maegeo Farms, he purchased Appin's Ona in the South Carolina State Sale in 1947. Since being in the herd she has given them two daughters by Caumsett Dynamo, a bull calf and a calf that died at birth.

This new class leader was sired by Langvalley Double Dynamo, that has 25 A. R. daughters. "Double Dynamo" was sired by Caumsett High Tide, that has two P. R. sons and 13 A. R. daughters, and was out of Caumsett Ocean Beth, that made a class leading record of 15337 lbs. of milk and 837 lbs. of fat, Jr2—365C—3x. "Beth" was a daughter of Caumsett Dynamo.

On the dam's side, Appin's Ona, 10584—524—DD, was the fifth generation in the Fern family. In 1917, C. S. McCall, Bennettsville, S. C., started a Guernsey herd and the foundation of that herd was two full sisters, Fern of Glenville and Glen Gable Lady Williams. Fern of Glenville proved to be a great brood cow and through her sons and daughters has built up what is known as the Fern family. Appin's Ona was sired by Appin's Jeweler, two P. R. sons and 22 A. R. daughters, a son of Argilla Forecaster and out of Appin's Golden Fern, that, in turn, was out of Little Fern of Appin. On the female side, Appin's Ona was out of Appin's Little Fern, 12438—577—AA, in turn a daughter of Argilla Forecaster and Little Fern of Appin. When Mr. McCall owned the herd, the descendants of Fern of Glenville carried the best udders to be found in the South. In 1949, Clemson College purchased five cows and two bulls, all intensely bred in the Fern family. These seven animals were made the basis for the Clemson Regional Dairy Breeding Research Project. All of the animals in Mr. McCall's herd had been tested regularly, as the testing program was started in 1920. This program at Clemson has kept the Fern family intact.

Richard Sneed, one of the good milkers at Maegeo Farms, has cared for the new class leader and milked her during the lactation. The herd is under the direction of E. L. Wilkerson, herd manager, who works with R. A. McLaughlin, superintendent.

Sire: Langvalley Double Dynamo 398017.
Dam: Appin's Ona 700811.
Breeder: George S. Coble, Lexington, N. C.
Owner: George S. Coble, Lexington, N. C.
Born: June 18, 1949. Calved: Oct. 7, 1952.
Served: Jan. 22, 1953. Calved: Nov. 9, 1953.
Supervised by State College of Argiculture, Raleigh, N. C.
Carried calf 202 days during test.
3 milkings daily—Total milkings 915.

1952	Milk Lbs.	Butter Fat Per Cent	Butter Fat Lbs.
Oct. 12	1079.5	4.65	50.20
Nov.	1967.4	4.19	82.43
Dec.	1775.2	4.00	71.01
Jan. 1953	1569.7	4.15	65.14
Feb.	1312.1	4.57	59.96
Mar.	1471.0	4.40	64.72
Apr.	1444.9	4.20	60.69
May	1486.9	4.15	61.71
June	1291.3	4.20	54.23
July	1228.6	4.17	51.23
Aug. 12	486.8	4.17	20.30
Total	15113	4.24	641

Glad Acres Royal's Fancy Free 1029312, A. R. 134966

8th Milk Production
Sr4—365C—2x

COMING from rather an unknown parentage on the maternal side, because no records have been made by either her dam, grandsire or granddam, Glad Acres Royal's Fancy Free made a real record by placing eighth in milk production as a Sr4—365C—2x. She produced 14715 lbs. of milk and 720 lbs. of fat for C. N. Carraway, Birmingham, Alabama. She was bred by Dr. Jeremiah A. Klotz.

Fancy Free's sire was Coldspring's Hardwick's Royal, that has 11 P. R. sons and 96 A. R. daughters, including two other class leading daughters, Glenburnie Royal's Golden, with 20686—1101—6yrs—365—3x, and Trainer's Royal's Loraine, with a milk class leading record of 20164—932—Sr4—365C—3x. Coldspring's Hardwick's Royal was by Hardwick's Royal, that had 35 P. R. sons and 60 A. R. daughters, and was out of Coldspring's Clara Louise, that has a class leading record in both milk and fat of 14348—698—Jr4—305C—2x.

Sire: Coldspring's Hardwick's Royal 249227.
Dam: Valiant's Fern of Walnut Lane 716261.
Breeder: Jeremiah A. Klotz, Breinigsville, Pa.
Owner: C. N. Carraway, Birmingham, Ala.
Born: June 6, 1947. Calved: Apr. 30, 1952.
Served: Oct. 12, 1952. Calved: July 23, 1953.
Supervised by Alabama Polytechnic Institute, Auburn, Ala.
Carried calf 203 days during test.
2 milkings daily—Total milkings 730.

1952	Milk Lbs.	Butter Fat Per Cent	Butter Fat Lbs.
May 4	1342.7	4.71	63.24
June	1714.4	4.95	84.86
July	1658.7	4.80	79.62
Aug.	1494.2	4.74	70.83
Sept.	1431.9	4.94	70.74
Oct.	1159.8	4.71	54.63
Nov.	1080.4	5.10	55.10
Dec.	1099.2	4.76	52.32
Jan. 1953	988.8	5.06	50.03
Feb.	905.1	5.00	45.26
Mar.	937.8	5.14	48.20
Apr.	822.7	5.02	41.30
May 3	79.5	5.02	3.99
TOTAL	14715	4.89	720

New State Champions

ARIZONA

6yrs 365 — Brewster's Spots 1120380, 16763 pounds milk, 880 pounds butter fat, (1093TM). Breeder, June Brewster, Buckeye. Owner, Henderson Stockton, Phoenix.

ILLINOIS

Jr3 365C — Hagan Farms Merry Song 1189251, 15123 pounds milk, 800 pounds butter fat (1095 TM). Breeder, John Hagan, Poughkeepsie, N. Y. Owner, Lakewood Farm, Malcolm J. Boyle, Trustee, Mundelein.

NEW MEXICO

Jr2 305C 2x — Matapa Honey Holly 1303582, 9253 pounds milk, 469 pounds butter fat, (572TM). Breeder, John F. Equi, Penngrove, Calif. Owner, T. W. Allen, Las Cruces.

OHIO

6yrs. HIR 365 — Lady of Rineland Manor 938522, 19226 pounds milk, 931 pounds butter fat, (730 TM). Breeder, Est. H. M. Cuppy, Ashland. Owner, E. Jay Rinehart, Galion.

OREGON

Sr3 HIR 365 — Columbia Gorge Azalia 1139305, 12574 pounds milk, 737 pounds butter fat, (730 TM). Breeder and owner, Walter Vockett, Troutdale.

Jr4 HIR 365 — Wilsona Farms Anita 1073499, 11545 pounds milk, 652 pounds butter fat, (730TM). Breeder and owner, Hans Leuthold, Tillamook.

SOUTH CAROLINA

Sr3 305C 2x — Brays Island Jeanne 1170423, 10409 pounds milk, 598 pounds butter fat, (610TM). Breeder, F. B. Davis, Jr., Yemassee. Owner, Brays Island Plantation, Inc., Yemassee.

Canadian NEWS

DONEDDY ROYAL BRIDGET, classified Very Good, has been awarded a Gold Medal Certificate for production of over 4,000 lbs. of fat. Her last record of 17991 lbs. of milk and 923 lbs. of fat, milked three times a day, gives her 4,476 lbs. of fat in six lactations, an average of 746 lbs. of fat in each. Stablemates were also recognized, with Rennwood Vera Victoria receiving a Silver and Seal Certificate for 3,817 lbs. of fat in eight lactations; Kelmar Dimple's Dolly, a Silver Certificate for 3,057 lbs. of fat in five lactations, with Cairnpat Majesty's Charm and Kelmar Becky's Sally being awarded Bronze Certificates for over 2,500 lbs. of fat. All the above are owned by Jack Fraser, Fraserdale Farms, Concord, Ontario, who is well-known to Guernsey breeders in Canada and the United States.

Duncandale Guernsey Farms, Whitby, Ontario, have recently imported a well-bred young sire from Hominy Hill Farms, Colts Neck, New Jersey. This is Hominy Hill Prince Gerry, born July 12, 1952, sired by Hominy Hill Coronation Prince, that has sired several good daughters including Hominy Hill Prince's Harp, 14225—833—Jr2—294 days, and Hominy Hill Prince's Jean, 10813—568—2yrs—315 days. "Prince" is sired by Coronation King of Pine Manor, that has 60 P. R. sons and 88 A. R. daughters, including Gardenville Coronation King that sold for $45,000 in 1947. His dam is Meadow-Gold Prudence, Excellent, 1948, 18037—1017—6yrs—365C.

On the dam's side "Gerry" is out of Hominy Hill Geraldine, "Very Good," 15327—725—Jr2, and 16669—753 as a six-year-old. Her sire is Fairlawn Peerless Dictator, six P. R. sons and 55 A. R. daughters, one over 800 lbs. of fat; 18 over 700 lbs. of fat; 35 over 600 lbs. of fat, and 46 over 500 pounds.

We look forward to this young sire doing a job at Duncandale Farms. The owners are real constructive breeders and always co-operative in the program of the various Guernsey organizations.

That Crossland Farms, Newmarket, Ontario, stress production as well as type is evident from the completed records of three of their cows that have been awarded production Certificates by the Canadian G. B. A. These cows are Crossland Foremost Dolly, "Very Good," 2,510 lbs. of fat in four lactations, an average of 627 lbs. in each; Crossland Northern Pride, 2,658 lbs. of fat in four lactations, an average of 664 lbs. in each, and Green River Aristocrat's Lade, 3,551 lbs. of fat in seven lactations.

Ernie has developed a splendid herd at his Newmarket Farms and is an active member of the various Guernsey breeders organizations.

Bronze Medal Certificates were awarded to the Nova Scotia Agricultural College, Truro, Nova Scotia, and A. McNeil, Windsor, Nova Scotia, for the production of over 2,500 lbs. of fat, College Patricia with 2,667 lbs. of fat and Pearl's Buttercup Lily with 2,666 lbs. of fat, respectively, each in six lactations. College Patricia is sired by Oakfield Major and out of Princess Patricia 5th that had four good records including 558 lbs. of fat as a four-year-old. Pearl's Buttercup Lily was bred by Milburn H. Silver, Upper Northfield. She is sired by Clover's Bill and out of Lily Buttercup, a sensational cow. Going on test as an aged cow, she became a Gold Medal winner, her last lactation being made at 17 years of age, her total for seven lactations being 4,247 lbs. of fat, an average of 606.6 lbs. fat in each, with consecutive records of 684 lbs. of fat, 559 lbs., 514 lbs., 675 lbs., 681 lbs., 652 lbs., and 482 lbs. of fat, all on twice-a-day milking. In speculating on this great cow, we wonder what her lifetime production would have been if she had been put on test from the start.

The Maritimes Winter Fair held at Amherst, Nova Scotia, the first week in November is reported as one of the best in recent years. Harold Clapp manager of Fraserdale Farms, Concord, Ontario, placed the classes. The entry of some of the bulls from the Central Kings Company Breeding Unit of Norton, N. B., created great interest, with Mountain Way Dexter being senior and grand champion. Mountain Dale Fearless, owned by Walter G. Coulter, Norton, N. B., was junior champion and reserve grand champion. Brooknill B. R. Musicmaker was reserve senior champion bull for V. B. Leonard, Clarence, Nova Scotia. Harold Palmer, Kensington, P. E. I., had the reserve junior champion, Maiden Hill Patrician. Senior and grand championship went to the Estate of Seymour Main and Son, Densmores Mills, N. S., on Sunny Point Pandora. Reserve senior and reserve grand went to Walter West on Beaverwood Queenie. College Blue Duchess was made junior champion female for the Nova Scotia Agricultural College, with Wilsonia Fancy being made reserve junior for Wallace Stead, Princeport, Nova Scotia. Walter West was the premier exhibitor and V. B. Leonard the premier breeder.

Western Canada Guernseys have recently received production awards from the Canadian G. B. A., among them being Crescent Sadie Caroline, owned by John R. Stevens and Son, Didsbury, Altamont, that has 2,551 lbs. of fat in five lactations for a Bronze Medal. Polly's Pretty Tootsie made 3,043 lbs. of fat for Gordon R. Hayward, Langley Prairie, B. C., for a Silver Medal, and Sunnymede Sadie's Sally and Sunnymede Jeannette's Jewel earned Bronze Medals for Sunnymede Dairy Farms, Langley Prairie, B. C., by producing over 2,500 lbs. of fat. All these records were made on twice-a-day milking and in both cases five of the six records were made in 305 days. The breeders recognize the value of testing and have developed real production herds.

Ethelmere Ada's Snowball, owned by Kingfield Farms, King, Ontario, has made a record that will top all National records in Canada for both milk and butterfat. With official figures for 365 days, she has finished with 22,104 lbs. of milk and 1,053 lbs. of fat on three-times-a-day milking. She has three previous records. As a junior three-year-old she made 559 lbs. on twice-a-day milking, as a four-year-old, 914 lbs., and as a five-year-old, 961 lbs. of fat, a total in her four lactations of 3,437 lbs. of fat, an average of 871.7 lbs. in each. "Snowflake" was sired by Ethelmere Hardwick and is out of Ethelmere Ada.

Records such as these represent not only the finest inheritance but also the best of care. All Guernsey breeders congratulate Mr. and Mrs. Burns and their capable men on the development of this great cow.

FLYING HORSE FARM

South Hamilton, Mass.

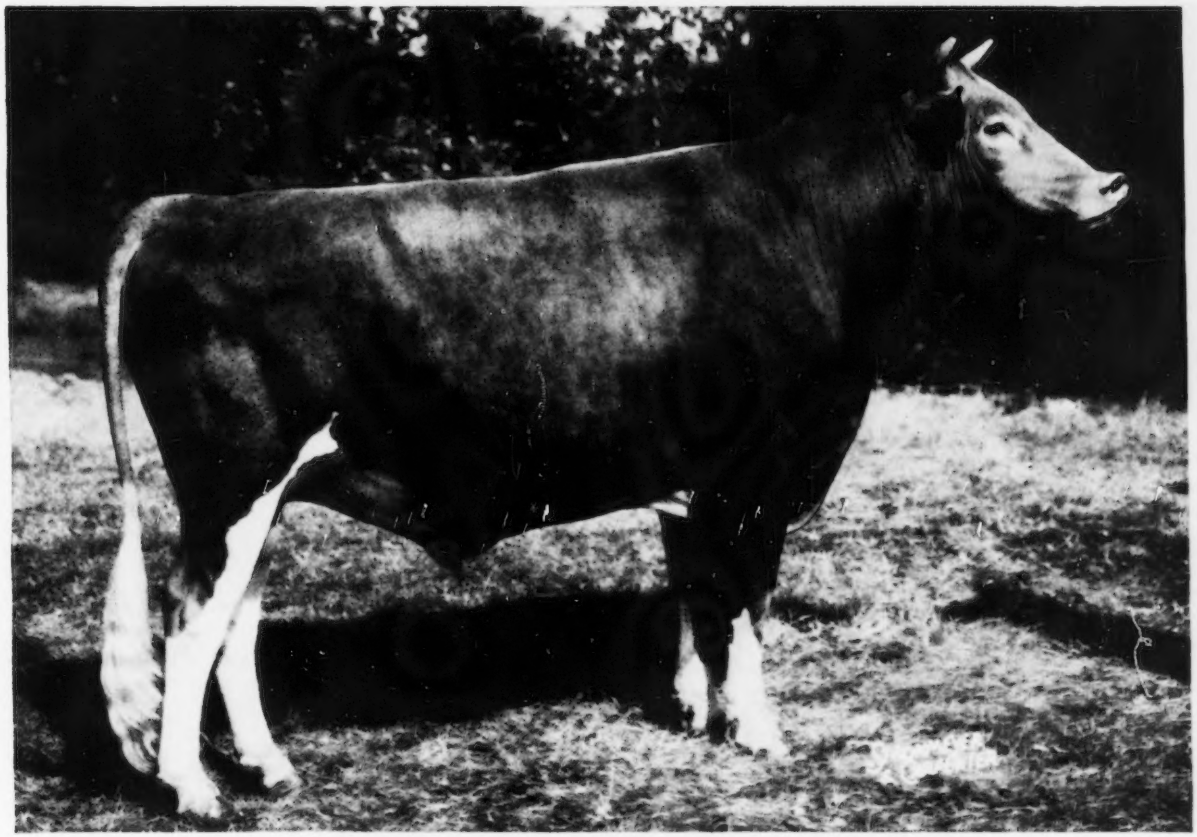

FLYING HORSE MELODY MASTER

SENIOR AND GRAND CHAMPION BULL

NATIONAL and INTERNATIONAL

1953

OUR HERD SIRES COMBINE THE BLOOD OF THESE COWS

ARGILLA ROYAL PHILOSOPHER

A son of **Argilla Fair Palotterie 3d**
15900 810 CC
15907 823 A
Sold for $14,000, VG '48

Bred to **Alfalfa Farm Flute**
4 consecutive Class Leading records when made.
7 A. R. sons, 2 A. R. daughters

Produced **"MUSICMAKER"**

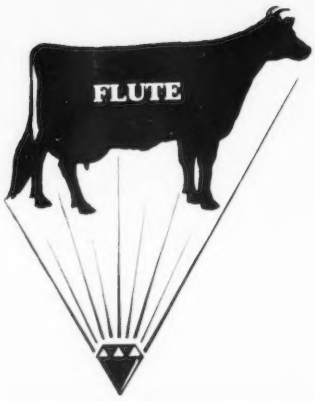

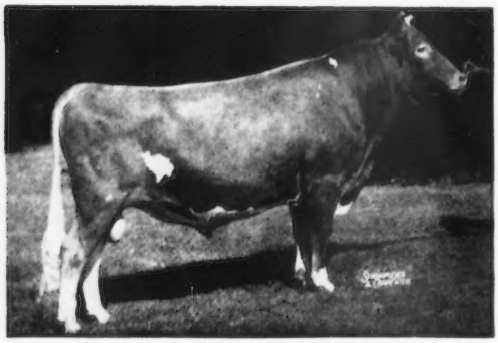

ARGILLA ROYAL PHILOSOPHER, A. R.

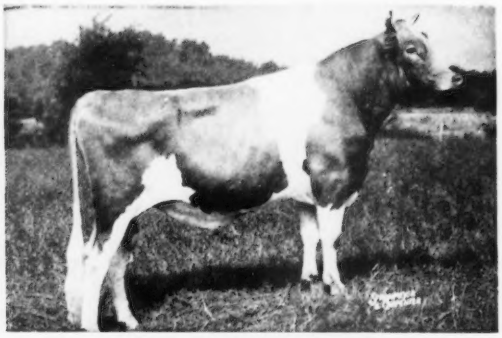

FLYING HORSE MUSICMAKER

FLYING HORSE MUSICMAKER

Bred to **Catamount Melody** (E '48)
12360 751 GG
14047 848 AA
5 A. R. daughters, 4 A. R. sons

Produced **"MELODY MASTER"**
The National Grand Champion

Now
FLYING HORSE COLONEL'S PROMISE
A "Primrose" son bred to "Rose," produced our Junior Sire featured on the opposite page.

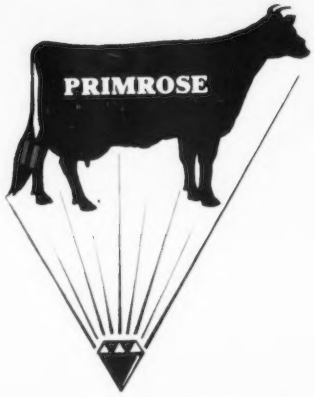

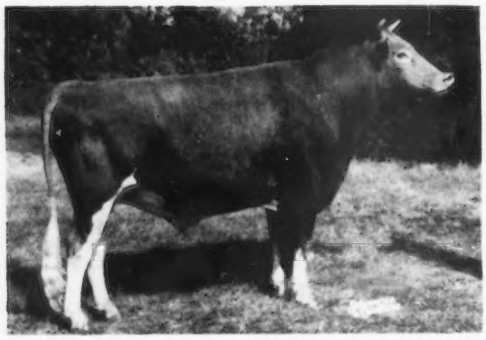

FLYING HORSE MELODY MASTER

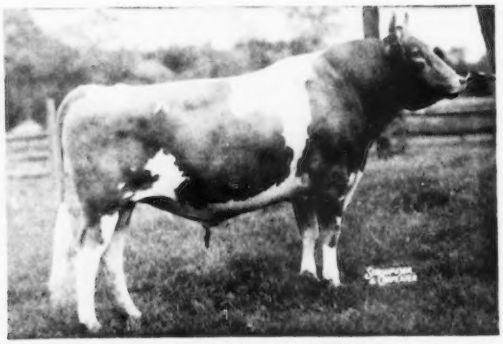

FLYING HORSE COLONEL'S PROMISE, A. R.

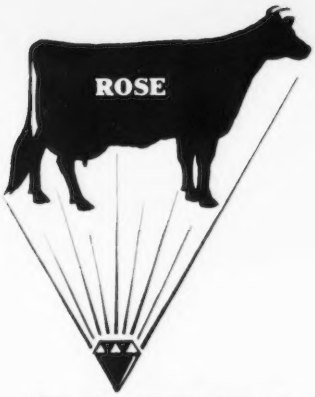

Dam of "General's Royal"
FLYING HORSE ROYAL ROSE
15059—*853—Jr2C
*22558—*1154—5yrsC
Both National Records when made.

THE RESULTS OF YEARS OF SELECTION

A PLANNED PROGRAM

BLENDING THE BLOOD OF PROVED COW FAMILIES

A Junior Herd Sire

FLYING HORSE GENERAL'S ROYAL

Born September 6, 1952

The results of breeding the proved sire—Flying Horse Colonel's Promise—to the Rose family. "ROYAL" COMBINES THE BLOOD OF THE PRIMROSE—ROSE—FLUTE FAMILIES.

SNAPSHOTS OF HIS DAM'S UDDER AT 11½ YEARS OF AGE

Class Leader as Jr2C, 7th place

Class Leader as 5-year-old, 5th place

Left Side — Rear Udder — Right Side

Only cow of the breed to make a National Record as a two-year-old and repeat as a mature cow.

"ROYAL" is from our ROSE family

His dam, "Royal Rose," is one of the 7 sons and 5 daughters of the foundation cow . . .

Flying Horse Rose
16650—906—AA

Her progeny have already sold for $20,875 and the progeny of the Rose family have brought $36,775.

2 daughters and a granddaughter in our herd average 18184 lbs. milk, 953 lbs. fat.

The members of the Rose family have type. Flying Horse Phil's Roseland was 1st prize 3-Year-Old, Essex Co. Spring Show, 1953. Flying Horse Phil's Royal Rose was 1st prize 3-Year-Old, Topsfield, 1952. Flying Horse General's Rose, a full sister to General's Royal, was 1st Sr. Yearling and Jr. Champion, Essex Co. Spring Show, 1953. She was 1st prize 2-Year-Old, Eastern States Exposition, 1953. "Phil's Royal Rose" and "Generals' Rose" were first Produce at Topsfield, 1953.

His Sire's Dam

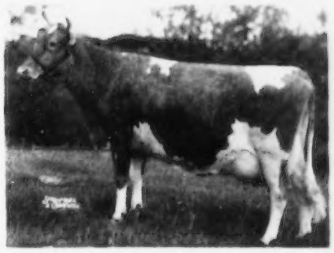

ALFALFA FARM PRIMROSE
(E '48)
12058—765—E, 17564—*1083—Sr4C
4 A. R. sons
Flying Horse Promise
Flying Horse Select's Commando
Flying Horse Colonel's Promise
Flying Horse Colonel Levity
2 A. R. daughters
Flying Horse Select Primrose
(VG '47 '48)
12816—815—Jr2C
Former Class Leader
11479—*712—Sr3—305C—2x
12816—738—AAA
Former Class Leader
Sold, 1950, for $5,550

FLYING HORSE MELODY MASTER IS NOT ONLY A GRAND CHAMPION BULL

AT BOTH THE NATIONAL AND INTERNATIONAL, 1953

HE IS A SIRE OF WINNERS . . . LOOK AT HIS PROGENY

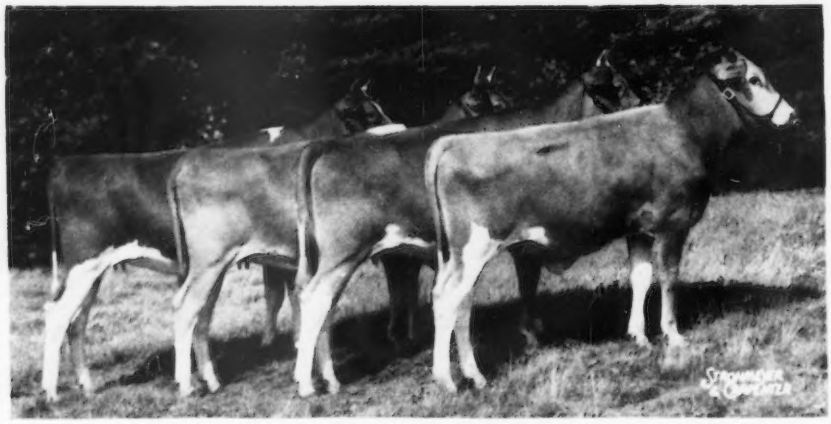

Get of FLYING HORSE MELODY MASTER

"MELODY MASTER" is sire of the first Junior and Senior Get at Topsfield, 1953. He is sire of the first Junior Get of Sire at Eastern States Exposition, 1953. His Junior Get of Sire placed 3rd at the National and 2nd at the International, 1953.
Daughters of "Melody Master" placed 1st—2nd—3rd in the Junior Yearling Class at both Topsfield and Eastern States, 1953.

THESE ARE THE FIRST THREE HEIFERS HE SIRED AT FLYING HORSE

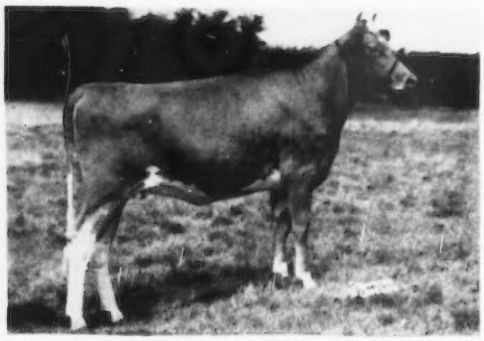

FLYING HORSE HARMONY'S OIDA
1st prize Jr. Yearling at both Topsfield and Eastern States, 1953.

FLYING HORSE HARMONY'S JULIA
2nd prize Jr. Yearling at Topsfield, 1953. 3rd prize Jr. Yearling at Eastern States, 1953. **Beaten only by her half-sisters.**

FLYING HORSE HARMONY'S DOROTHY
3rd Jr. Yearling at Topsfield. 2nd Jr. Yearling at Eastern States and International, 1953.

"Dorothy" was 2nd Junior Yearling at the International, 1953. She was beaten only by the heifer that went on to win Junior Champion of the show.

FLYING HORSE FARM
South Hamilton, Mass.

T. B. Accredited
Please address correspondence to . . . COREY C. GAREY, Manager

Mass. Abortion Free No. 60
GRAHAM FOSTER, Herdsman

Cotton States Sale . . .

(Continued from page 1304)

Thomas Callicott, Coldwater, Miss.	
Mo-La-Jac Virginian's Sandra	335
Edward L. Clark, Madison, Miss.	
Belmont View Bonwick's Isabell	525
Nejasco Francis Florine	450
Oven's Liza Quinetta	460
Sunneymede Hornets Myrtle	485
Sunneymede Hornet's Sheila	450
W. T. Clark, Madison, Miss.	
Callicott Ben's Dorothy	225
Coastal Plains Experiment Station, Newton, Miss.	
Seco G. I. Edna	510
J. R. Flint, Jackson, Miss.	
Clear Springs Majestys Pet	400
Brookberry Princess Hildred	425
F. L. Holliday, Raymond, Miss.	
Belmont View Ned's Caroline	400
L. C. Langford, Hermitage, Tenn.	
Robin Roost Patrick's Amber	350
Robert G. Melancon, Hahnville, La.	
Hamilton County Free Glorious	385
Emile Nagel, Angie, La.	
Seco Forwards Paulette	260
Frank Ricketts, Hollandale, Miss.	
Clear Springs Royal Pollyanna	400
Saint Bernard College, Cullman, Ala.	
McDonald Farms Fore Skylla	350
Robert Eugene Smith, Hazelhurst, Miss.	
Robin Roost Spotters Joy	335
Maegeo Winners Flag	310
Maegeo Steadfast Winters	335
Kirk W. Triplett, Clinton, Miss.	
Cloverland Patricks John (Bull)	140
Steve Vallot, Ville Platte, La.	
Burkeville Emory's Anne	200
G. B. Walker and Sons, Stoneville, Miss.	
Callicott Fashion's Donnie	210
Sunny Kenn K. M. Actress	350
Hermitage View Laddie's Lily	450
Elm Echo Prediction Lucille	700
McDonald Farms Le Sadie Lou	500
Tall Pine S. Kanova	225
M. W. Walker, Alexandria, La.	
Walker Farms Max Iris	310
A. D. Wicks, Jackson, Miss.	
Bayville Maxfern Ladina	575

Adamsdale Guernsey Dispersal

By Elmer J. Meadows

The Guernsey herd owned by the Estate of Dr. F. C. Adams, Klamath Falls, Ore., was dispersed at the farm on October 31. The 65 head sold for a total of $15,140, an average of $232.92. This included several very small calves and unsound cows.

One of the special attractions at the sale was the heifer calf, Adamsdale Dora's Dardanell, which Mrs. Adams asked be sold with the returns to be given to the Boy Scouts organization to which her husband had devoted so much time and money. Dr. Adams was president of the district for years and acted as chaperon for the group which made the trip to France immediately after World War II. Dr. C. W. Lemery, hunting and fishing partner of the late Dr. Adams, bought the heifer for $175, and gave it back to be resold. The second time it was purchased by Nola E. Hemstreet, Tulelake, Calif., for $125.

High cow was Ideal's L. D.'s Myrna, purchased by Lawrence Allen, Bend, Ore., for $675. Contending bidder was L. L. Lombard, Eugene, Oregon. Second high cow was Adamsdale Grace's Gloria, purchased by Edwin I. and Grace E. Hobbs of Orland, Calif., for $550, with Clarke Stowe, Gridley, Calif., the contender.

Largest buyer in the sale was W. H. Tremaine and Sons, Corvallis, a new Golden Guernsey producer-distributor, who bought 13 head for a total of $3,670. Second largest buyer was Everett E. Robinson, Wilderville, who took 11 head, mostly calves, for a total of $1,960. Third largest buyer was Lenhart Gienger, Bay City, who took eight head for a total of $1,880. Buyers were from California as well as from the home State of Oregon, and prospective buyers and visitors attended from Washington and Idaho.

The cattle were well presented under the direction of W. J. Ebert, herd manager for Adamsdale Farm, with Ray Hobson and Fred Rudat, Jr., leading the cattle in the ring.

The sale was managed by C. W. "Jack" Robinson and Victor Gray, Western Guernsey Service, Clements, California. Auctioneer was Robert E. Stanley, Paramount, Calif., who was assisted in the ring by Vic Gray and Doc Noggle, Klamath Falls.

A presale banquet was held the evening before the sale at the Wi-Ne-Ma Hotel, Klamath Falls, with Clayton Nyberg, president of the Oregon G. B. A., Tualatin, toastmaster. Everyone attending was introduced by C. W. "Jack" Robinson, Western Guernsey Service, and formerly held representative for The American Guernsey Cattle Club. Mrs. Adams expressed her appreciation for the help given them in preparing for the sale. Elmer J. Meadows, The American Guernsey Cattle Club, spoke briefly regarding the classification work just completed by L. V. Wilson. He stated that 41 herds were observed in the States of Idaho, Washington and Oregon, and that as in former years over 35 per cent of all cattle classified were in the Excellent and Very Good groups, which is considerably above the national average. Mr. Meadows also commented about the great appreciation expressed by many for the dependable dairy cow since some other agricultural activities had not been so profitable the past year.

Following is the sales list:

Lawrence Allen, Bend, Ore.	
Ideal's L. D.'s Myrna	$675
Elmer Balsiger, Klamath Falls, Ore.	
Adamsdale Empress' Ella	200
G. W. Bond & Sons, Junction City, Ore.	
Adamsdale Frolic's Flora	285
Tom Cavener, Dorris, Calif.	
McDonald Farms High Maline	185
Robert W. Church, Myrtle Creek, Ore.	
Adamsdale Diana's Delight	250
Adamsdale Lindy's Rita	240
D. L. Diess, Klamath Falls, Ore.	
Adamsdale Jan's Jennie	120
Adamsdale Lilly's Linette	80
M. C. Fleming, Troutdale, Ore.	
Adamsdale Dorothy's Dreamer	215
Lenhart Gienger, Bay City, Ore.	
Adamsdale Nina's Norma	100
Ideal's L. D.'s Fanny Lee	425
Adamsdale Grace's Gorgeous	100
Adamsdale Embassador Colleen	230
Adamsdale Damsel's Diana	300
Adamsdale Topsy's Trudy	300
Adamsdale Doris Dea	200
Adamsdale Norman's Jolly	225
William T. Hendrickson, Klamath Falls, Ore.	
Adamsdale Frolic's Fairy	45
Edwin I. and Grace E. Hobbs, Orland, Calif.	
Adamsdale Grace's Gloria	550
Peter and Mabel Hricziscse, Bonanza, Ore.	
Adamsdale Graceful's Grace	225
Adamsdale Janet's Jan	235
James E. Lyman, Bly, Ore.	
Adamsdale Dixie's Dewdrop	60
Ervin W. Moulton, Lakeview, Ore.	
Adamsdale Dora's Dixie	155
L. D. Parsons, Mt. Hebron, Calif.	
Adamsdale Nina's Niki	325
Lila Ritter, Klamath Falls, Ore.	
Adamsdale Judy's Julep	60
Everett E. Robinson, Wilderville, Ore.	
Coronation Damascus (Bull)	260
Adamsdale Nora's Nylon	65
Adamsdale Bonnie Belle	140
Adamsdale Fanny's Feather	200
Adamsdale Grace's Glorianne	180
Adamsdale Gloria's Goldbud	235
Adamsdale Gloria's Goldbell	185
Adamsdale Maline's Marcia	90
Adamsdale Edna's Eva	170
Adamsdale Frolic's Fancy	350
Adamsdale Bonnie Mae	85
Ray and Mollie Simon, Central Point, Ore.	
Adamsdale Fanny's Fawn	400
Adamsdale Norman's Bonnie	360
Hugh and Agnes Skarda, Cloverdale, Ore.	
Adamsdale Trudy's Tennessee	160
Adamsdale Tillie's Trinket	155
G. V. Spetz, Klamath Falls, Ore.	
Adamsdale Trudy's Tilly	375
Herbert Stover, Lakeview Ore.	
Adamsdale Graceful's Jean	100
Adamsdale Linda's Lynn	105
Adamsdale Lilja's Lady	210
A. J. Sturtevant, Modesto, Calif.	
Adamsdale Myrnamae	360
Adamsdale Colleen's Cary	160
Adamsdale Joy's Junebud	100
Earl D. and J. S. Tilton, Klamath Falls, Ore.	
Adamsdale Doris's Dorthy	310
Adamsdale Doll's Dora	125
Rancho Judge's Empress	235
Adamsdale Janice's Judy	170
Adamsdale Janice's Janet	400
W. H. Tremaine & Sons, Corvallis, Ore.	
Happyholme Verna's Crown (Bull)	225
Adamsdale Nancy's Nora	250
Adamsdale Nancy's Nugget	390
Adamsdale Myrna's Myrtle	400
Adamsdale Jean's Gem	85
Adamsdale Collette	220
Adamsdale Doll's Dallis	310
Adamsdale Empress' Edna	330
Adamsdale Edna's Echo	290
Adamsdale Fern's Frolic	300
Adamsdale Fancy's Firefly	400
Adamsdale Topsy's Tulip	260
Adamsdale Lilja's Leta	210

Cloverland and Green Acres Dispersal

By Ballard K. Bennett

C. E. and A. D. Gorman, with their partners, Allen Moran, Andy Gross and Harry Cramer, Flemingsburg, Ky., dispersed their entire herd of Guernseys and Holsteins on Wednesday, August 12. The 64 head of purebreds, including several unnamed heifer calves, sold for a total of $9,085 to average $141.95.

Vester Parkes, Flemingsburg, J. L. Coots, Finchville, together with H. Earl Wright, Mt. Gilead, Ohio, served as auctioneers. A crowd of approximately 300 attended the sale.

Following is the sales list:

S. A. Arnett, Clearfield, Ky.	
Golden Pine Manor's Joan	$135
Golden Cynthia Kay	130
May's Golden Nellie	140
Heifer Calf	25
Golden Jane Ann	130
Ira F. Bailey, Owingsville, Ky.	
Golden Glo's Betty	135
D. E. Baldwin, Cynthiana, Ky.	
Golden Joans Mable	120
Delight Opal of Green Acres	100
Dennis Bolender, Winchester, Ohio.	
El-Da Ren Beauty's Glory June	180
Sally's Golden Judy	155
Lake Shore Judy	115
Russell Boyd, Bethel, Ky.	
Joan's Nancy of Green Acres	170
Howard Brewer, Dry Ridge, Ky.	
Heifer Calf	35
Heifer Calf	30
Heifer Calf	20
John N. Browning, Maysville, Ky.	
Lovely Hazel of Green Acres	200
Golden Janet of Green Acres	220
Roy V. Catlett, Shelbyville, Ky.	
Golden Kate of Green Acres	105
Golden Erma of Green Acres	95
Golden Shirley of Green Acres	220
Jane Marylin Cloe, Berry, Ky.	
Golden Daisy of Green Acres	90
George W. Davis, Flemingsburg, Ky.	
King's Lustre Girl	135
W. E. Davis, Flemingsburg, Ky.	
Golden Eliza of Green Acres	100
Golden Elenor of Green Acres	95
Marion George, Carlisle, Ky.	
Golden Louise of Green Acres	200
John Grannis, Flemingsburg, Ky.	
Golden Lou of Green Acres	60
Golden Cynthia Ann of Green Acres	70
Kenneth Hardyman, Maysville, Ky.	
Golden Dorothy of Green Acres	105
Golden Sue Ann's Shirley	115
Golden Wanda of Green Acres	210
Golden Jeannette of Green Acres	200
Golden Esther of Green Acres	215
Golden Stella of Green Acres	235
Golden Bertie of Green Acres	165
Golden Pretty of Green Acres	200
Charles Hedges, Flemingsburg, Ky.	
Golden Fay of Green Acres	115
Carl Hickeson, Flemingsburg, Ky.	
Lass's Emily Lou of El Da Ren	170
Fay Hinton, Mayslick, Ky.	
Heifer Calf	25
Preston Houston, Wallingford, Ky.	
Cardinal's Country Lass	105
Thomas C. Johnson, Flemingsburg, Ky.	
Monocle's Glory of Green Acres	215
A. J. Kendall, Cynthiana, Ky.	
Golden Gladys of Green Acres	35
Heifer Calf	20
Chester Lawrence, Cynthiana, Ky.	
Golden Clarison of Green Acres	30
M. C. Miller, Huntington, W. Va.	
Golden La Rosa Patty	130
Lodge Norma of Green Acres	215
Golden Parma of Green Acres	185
Mrs. Ralph E. Mills, Frankfort, Ky.	
Golden Edna of Green Acres	280
Golden Verna of Green Acres	410
Edwin McDowell, Winchester, Ohio.	
Golden Irene of Green Acres	75
Golden Bess of Green Acres	100
Guy McKee, Flemingsburg, Ky.	
Golden Bertha of Green Acres	70
Jasper Northcutt, Cynthiana, Ky.	
Phyllis's Golden Star	250
El Da Ren Coral's Delight	235
Stanley Ramey, Flemingsburg, Ky.	
Rosalie's Eagle of Green Acres	170
Golden Lady of Green Acres	170
Walter H. Riddle, Sharpsburg, Ky.	
Lake Shore Beauty Girl	250
Floyd Smalley, New Vienna, Ohio	
Molly's Golden Beauty	180
Golden Sun of Green Acres	235
Princess Rose of Green Acres	260
Dye Spencer, Flemingsburg, Ky.	
Great Oaks May of Green Acres	125
Raymond Strock, Flemingsburg, Ky.	
Golden Royal La Rosa	135
Ray Toodvine, Cynthiana, Ky.	
Lone Pine Country Ann	120
Golden Orpha of Green Acres	35
Halbert Truesdell, Trinity, Ky.	
Golden Flora of Green Acres	105

Oaks Farm Sale

The C. B. Thatcher Oaks Farm Sale was held at Clear Lake, Wis., on August 15. Forty-three head of Guernseys sold for a total of $7,170, an average of $166.74.

Top of the sale was Skyline of The Oaks Farm, purchased by Honaas Brothers, Elk Mound, for $325.

The sale was managed by the Farmers' Sales Service, Inc., Woodville, Wisconsin.

Following is the sales list:

Helmer Anderson, Colfax, Wis.	
Edith of The Oaks Farm	$80
Lassie of The Oaks Farm	180
Sunny Mable of The Oaks Farm	80
Joe Cramer and Son, Menomonie, Wis.	
Adelia of The Oaks Farm	200
Harvey Dueholm, Luck, Wis.	
Tivin Lizy of The Oaks Farm	205
Countess of Oaks Farm	115
Corliss of Oaks Farm	140
Eveletta of The Oaks Farm	210
Melvin P. Ely and Gordon Ely, Beldenville, Wis.	
Windy Hill Farms Noble Fannie	190
Douglas Goodrich, Cylon, Wis.	
Sherry of The Oaks Farm	185
Sandra of The Oaks Farm	70
Thatcher Farms Leta	130
Lastly of The Oaks Farm	40
W. R. Grapes, Knapp, Wis.	
Thatcher Farms Stewart	100
Melvin Greenelly, Centuria, Wis.	
Challenger of Oaks Farm	215
Marvin Harnisch, Boycerville, Wis.	
Besse's Alta of The Oaks Farm	175
Honaas Brothers, Elk Mound, Wis.	
Thatcher Farms Godfrey	220
Skyline of The Oaks Farm	325
Hialmer O. Johnson, Clear Lake, Wis.	
Arbella of Oaks Farm	115
Carla of The Oaks Farm	75
Honey Girl of Oaks Farm	120
Yvetta of The Oaks Farm	265
Sailors Dina of The Oaks Farm	170
Winsome Lady of The Oaks Farm	175
Edward Klien, Cameron, Wis.	
Honora of Oaks Farm	140
Maureen of The Oaks Farm	70
Louis Lund, Luck, Wis.	
Winsome Lady of The Oaks Farm	215
Prince's Pat of The Oaks Farm	305
Gay Lass of The Oaks Farm	195
Winsome of The Oaks Farm	225
Betrice of The Oaks Farm	210
Lois of The Oaks Farm	135
A. W. Miller, Port Wing, Wis.	
Sunny May of The Oaks Farm	275
Dona of The Oaks Farm	235
Snow Bird of The Oaks Farm	190
Raymond Mousel, Elmwood, Wis.	
Sunny June of The Oaks Farm	205
Mrs. Mildred Oberg, Rice Lake, Wis.	
Faith of The Oaks Farm	80
Eugene P. O'Brien, Foxboro, Wis.	
Prince's Rosy of The Oaks Farm	245
R. C. Riek, Woodville, Wis.	
Patty of The Oaks Farm	175
Richard C. Talmage, Menomonie, Wis.	
Eilene of The Oaks Farm	140
Harriet of The Oaks Farm	120
Edwin F. Tarr, New Auburn, Wis.	
Thatcher Farms Coreen	150
Howard Whitford, Cylon, Wis.	
Dennis of The Oaks Farm	100

Edward V. Sowers, III, Dispersal

By William H. Juzi

Edwin V. Sowers, III, of Lebanon, Pa., who started farming about three years ago with purebred Guernseys on his fathers' place, sold his cattle and equipment at a dispersal on November 5.

Mr. Sowers is going back to school to study engineering. A small crowd bid on the 30 purebreds, over half of which were open heifers and calves, with only three females fall fresheners. The 30 head sold for $4,420, an average of $147.33. Top cow, Ben Tulloch Country Lustre, went to Bryan M. Rohrback, of Mertztown, for $360. High buyer was B. V. Dale, Collegeville, who bought five head for a total of $1,295.

The sale was managed by the Pennsylvania G. B. A., with William H. Juzi, reading pedigrees. Walter Dupes and Irvin Hess, Elizabethtown, were the auctioneers, assisted in the ring by a fieldman of the Association.

Following is the sales list:

Miller S. Cunningham, Huntingdon, Pa.	
Fairview's Beauty's Laconia	$165
Fairview's Beauty's Wenda	165
Paul E. Cunningham, Huntingdon, Pa.	
Snitz Farm Maxim's Darlene	20
Snitz Farm Rex's Celia	80
Burkeville Tip-Top's Elsa	220
B. V. Dale, Collegeville, Pa.	
Fairview's Beauty's Ladina	275
Overbrook Dairy Tule	245
Fritzlyn King's Roseate	220
Goldenobby Lauxmont Madcap	355
Madcap's Arlene	200
Allen Dundore, Lebanon, Pa.	
Snitz Farm Maxie's Calla	40
Snitz Farm M. Curtis Corine	65
Snitz Farm Maxim's Dahlia	45
Harner B. and Lydia B. Eberly, Stevens, Pa.	
Fairview Honor's Count (Bull)	65
Kreider Heisey, Rehrersburg, Pa.	
Woodside Hall Knollton's Judith	310
Wenna H. Hoffer, Manheim, Pa.	
Snitz Farm Drummer's Darling	60
Snitz Farm Chum's Cathy	100
Snitz Farm Maxim's Cinthia	105

Ralph Hostetter, Manheim, Pa.
Snitz Farm Maxim's Deborah 55
Wilber Pollock, Quarryville, Pa.
Snitz Farm Harriman's Celeste 125
Ben Tulloch Kerstin 155
Bryan M. Rohrback, Mertztown, Pa.
Ben Tulloch Country Lustre 360
A. R. Ryland, Lebanon, Pa.
Snitz Farm's Maxim's Delores 25
Walter Schell, Harrisburg, Pa.
Snitz Farm Maxim's Delilah 15
Snitz Farm Maxie's Cupid 100
Henry E. Shreiner, Lititz, Pa.
Fritzlyn V. S. Marietta 170
Morgan E. Spahr, Thomasville, Pa.
Fairview's Beauty's Larissa 250
Elmer E. Yoder, Huntingdon, Pa.
Snitz Farm Sheik's Brenda 105
George F. Zimmerman, Grantville, Pa.
Fritzlyn Flashy Nella 210
Fairview Maxim's Bunny 115

Southern Idaho Guernsey Sale

By Elmer J. Meadows

The Southern Idaho Guernsey Sale was held on November 20 at the Cassia County Fairgrounds, Burley, Idaho. This sale was sponsored by the local Guernsey Cattle Clubs located in the southeastern part of Idaho, with Carl Meline, Burley, Chairman. Others on the committee included Harold Steele, Gooding, who clerked the sale, Howard Harder, Buhl, Robert Holoway, Twin Falls, Floyd Phillips, Rupert, and Dwight Disney, Idaho Falls.

The 25 head sold for a total of $8,930, an average of $357.20. The 21 females averaged $383.57 and the four bulls averaged $218.75. Highest selling animal of the sale was Prestdale Lad's Benita, a bred heifer consigned by Charles J. Pritzl, New Plymouth, and purchased by Clifford and Wilma Sutton, Declo, for $625. Contending bidder was Leon Fairbanks, Boise. Mr. and Mrs. Sutton were the largest buyers in dollars, taking two head for a total of $1,125. Their second choice, St. Clair Nobleman's Dream, consigned by St. Clair Farms, Idaho Falls, tied for second high of the sale at $500. The other cow to bring the same amount was also a St. Clair Farms' consignment, St. Clair Cain's Hyacinth, selected by Maurice C. and Rachel Benson, Blackfoot. The Bensons took two head for a total of $900, and were the third largest buyer in dollars. Largest buyer in numbers and second in dollars was Gerald W. and Rachel Larson, Burley, as they were the successful bidders on three head for a total of $1,035.

Top selling bull was Ernola Bond's Berry Boy, consigned by Ernest Escott, Shelley, that sold to J. Edgar Birch and Sons, St. Anthony, for $375. Second bull, Fern Lane Belle's Majestic, consigned by Carl Harder, Buhl, was sold to Rulon and Louise Stoker, Burley, for $350.

This sale was held to make available good registered Guernseys to the newer breeders, and the committee accomplished just that by the fact that all the cattle stayed in southeastern Idaho except one head, and she went to a new breeder in Western Idaho.

The sale pavilion was filled to capacity. It was a cold day, so the casual spectators were not present, and the crowd was made up entirely of enthusiastic Guernsey breeders.

Colonel Earl O. Walters, Filer, was auctioneer, with Lyle Barton, Paul, assisting in the ring. Robert S. Davis, Kuna, read pedigrees, and slips were passed by Vernon Lassen, Filer. The cattle were lead in the ring by Robert Holoway, Twin Falls, and Howard Harder, Buhl. The Rupert Grange served an excellent lunch at noon, consisting of sandwiches, pie, milk and coffee.

The entire committee and consignors are to be congratulated for sponsoring such a sale to encourage new breeders. Everyone was well satisfied with the prices received and the buyers made some excellent investments in breeding stock with which to start or strengthen their Guernsey herds.

Following is the sales list:

Frank Beer, Jerome, Idaho.
Holoway Majesty's Sunset (Bull) $100
Maurice C. and Rachel Benson, Blackfoot, Idaho.
Kenmax Apache's Loline 400
St. Clair Cain's Hyacinth 500
J. Edgar Birch and Sons, St. Anthony, Idaho.
Ernola Bond's Berry Boy (Bull) 375
Ernest Escott, Shelly, Idaho.
Boydell Apache's Renee 410
Ralph Graves, Gooding, Idaho.
Kenmax Counterfeit's Liberty 440
Gerald L. Jones, Rupert, Idaho.
Harvest Gold Silver's Echo 150
Gerald W. Larson, Burley, Idaho.
Diversified Greta 400
Caldora Boy's Donna 300
Gerald W. and Rachel Larson, Burley, Idaho.
St. Clair Cain's Hilda 335
Vernon Lassen, Filer, Idaho.
St. Clair Actor's Baron (Bull) 50
Janet C. Latham, Buhl, Idaho.
St. Clair Cain's Mary 360
Walter and Shirley Povlsen, Burley, Idaho.
Fern Lane Doris 460
Freer Acres Valette 350
Tarvel W. Rasmussen, Burley, Idaho.
Pansey Glamour Girl 250
Elmo and Vera Richman and Sons, Burley, Idaho.
Idagem Regent's Jerri 310
Russell Riggs, Murtaugh, Idaho.
Lafair Acres Ladie Primrose 350
Idacrest Lady Patricia 400
E. T. Shirley, Caldwell, Idaho.
Idagem Commander's Judy 300
Jess M. and Hortense Stander, Blackfoot, Idaho.
Bee's Pansy 350
Phyllis C. of St. Clair Farm 475
Rulon and Louise Stoker, Burley, Idaho.
Fern Lane Belle's Majestic (Bull) 350
Clifford and Wilma Sutton, Declo, Idaho.
Prestdale Lad's Benita 625
St. Clair Nobleman's Dream 500
Edward and Rachel Weide, Burley, Idaho.
Westlynn Jenny 410

73rd Special Guernsey Sale

By William H. Juzi

Forty-nine different buyers bought one or more of the 91 Guernseys offered at the 73rd Special Guernsey Sale, held on November 19 at Lancaster, Pennsylvania. A heavy fog undoubtedly contributed to the fact that the audience was small. The 91 head brought $18,170, an average of $199.67.

Ray Gibble, Fredericksburg, Pa., was the high buyer taking home five head for a total of $1,035. Luther W. Rauhauser, Dover, Pa., was second high with his purchase of three head for $975.

A consignment from John H. Hull, Westminster, Md., Hullside Future Diann, a daughter of Mt. Ararat Royal Future, topped the sale at $450, going to Robert A. Williams, Ramey, Pa., who also purchased two other good animals.

The sale was managed by the Pennsylvania G. B. A., with William H. Juzi reading pedigrees and Walter Dupes auctioneer, assisted in the ring by Irvin Hess and the fieldmen of the Association.

Following is the sales list:

Prestdale Lad's Benita that topped the Southern Idaho Guernsey Sale at $625, purchased by Clifford and Wilma Sutton, Declo. In the background, Carl Meline, chairman sale committee, Leon Fairbanks, contender, Clifford Sutton, purchaser, and Charles J. Pritzl, consignor.

Thomas B. Ankrum, Drumore, Pa.
Ridgewood Spartan's Sweetheart $180
Newton Bair, Camp Hill, Pa.
T. F. Nosey 205
Triangle Farms Jean 410
Paul E. Bauscher, Lenhartsville, Pa.
Meetinghouse Lane Patrice 330
Golden Leaf's Fannie 250
John Bindas, Sugarloaf, Pa.
Susie of The Old Homestead 170
Rolling Acres Royelen's Maggy 170
Henry R. Brenner, York Haven, Pa.
Anza Fora 100
Pine Valley's Vicky 190
C. C. Brightbill, Harrisburg, Pa.
Silver Spring Bonnie 175
T. D. Carico, White Hall, Maryland
Jolly of Red Ridge Farm 305
C. Lloyd Dagen, Lancaster, Pa.
Rolling Acres Royelen Tippy 100
L. W. Dunkelberger, Harrisburg, Pa.
Lauxmont Financier's Kale 110
Willow Brook Maryannie 300
Royal Victory's Pansy of Duke 335
B. Frank Eshelman, Landisville, Pa.
T. F. Slippers 240
Howard S. Emerich, Bernville, Pa.
Even Temp King's Maywin 110
Valley View Victory Tilda 115
Wil-O-Spring Carol 170
Daf's Annabelle of Sunset View 170
Warren Fabian, Easton, Pa.
Mulberry Hill Faith Pl. Rosalee 255
Irvin H. Frantz, Bethel, Pa.
Len-E-Dee Zeus' Valerie 160
Endovale Phoebe 200
Willow Brook M. Ida May 185
Mr. and Mrs. Stanley Fritz, Orangeville, Pa.
Princette of Felicity 100
Frank Gehman, Bowmansville, Pa.
Royal Bea's Daisy of Black Run 60
Rugendot's Interim's Edith 155
Llan Fair Royal Queenie 160
B. B. Lassena 115
Marlboro Pat's Peggy 140
Valiant's Eva of Frogner Farm 125
Ray Gibble, Fredericksburg, Pa.
Horseshoe Spring's Sky Queen 200
Gum Tree Sarita 180
Mulberry Hill Anna Doll 90
Hullside Future Darling 320
Romulus' Royal's Sunburst 245
John Green, Easton, Maryland (Agent)
Valleybrook Lance Calendar 115
Heifer Calf 150
S. R. Hansel, Houtzdale, Pa.
Althaus Farms Janey 130
Applebrook Interim's Dahlia 380
Lauxmont Actor's Confetti 155
Clarence H. Harnish, Lancaster, Pa.
Mickey's Red Rose 175
Annie P. Chevrolet 70
Dr. Ray Kehm, York, Pa.
Kingsman's Brenda 280
C. H. Kendig, Millersville, Pa.
Highland Vue's Tillie 105
Stewart L. Kilgore, Brogueville, Pa.
Heifer Calf 35
Irwin Kratz and Son, Morwood, Pa.
Improver's Amity 245
Warren W. Long, Salfordsville, Pa.
Quarry Valley Lad's Leah 200
J. J. Loose, Mohrsville, Pa.
Pine Valley's Diann 260
Frewvale Alert's Clara 220
Richard M. McCulloch, Shippensburg, Pa.
Heifer Calf 35
Warren W. Masters, Lancaster, Pa.
Rolling Acres Royelen's Lassy 150
Alvin I. Mast, Cochranville, Pa.
Pansy's Pink of Limeport 250
Claude E. May, Dover, Pa.
Lauxmont Lily Pons 120
Fairdale Keeper N. 225
Mark H. Moll, Sharpesville, Pa.
Twin Oaks Farm Faithful and Calf 210
Laurel Locks Khediva 300
Willard Moore and Son, Cochranville, Pa.
Maywood C. Cayuga 303
J. S. Pomaraning, Brogueville, Pa.
Rolling Acres Mausey 110
Law-Will Royal Camellia 120
Ray Poorbaugh, Quakertown, Pa. (Agent)
Gardenville Golden Esther 280
Luther W. Rauhauser, Dover, Pa.
Wil-O-Spring Sonja 270
Willow Brook R. Patty 360
Archie's Patricia of M. W. 345
Harvey Readinger, Mohrsville, Pa.
Lilac Venus and bull calf 320
Lone Oak Charming Althelia and Calf 300
Levi C. Reese, Ronks, Pa.
Twilight Phill's Hope and Calf 105
Noah Sharp, Reedsville, Pa.
York Manor Augusta 310
Woodside Hall Romeo's Pride 310
Samuel B. Shiffler, Hummelstown, Pa.
Maywood Conqueror's Sunrise 300
Ridgewood Crusader's Louise 275
Alfred H. and Dorothy A. Speers, Mechanicsburg, Pa.
Vernalis of Wycomia 230
J. Thomas Stein, York, Pa.
Heifer Calf 35
Eminent's Lil 155
Valleybrook Royal Etta 100
Clayton Stevens, Chestertown, Maryland.
Bloom's Beauty 300
Maywood Conqueror's Mandy 310
Lawrence Stillwell, Rising Sun, Maryland.
Marlboro Pet's Mavis 180
Charles N. Townsend, Chestertown, Maryland.
Endovale Miss Trudy 75
Ronald H. Venn, Sunbury, Pa.
Lauxmont Betty Grable 100
Valiant's Amber 210
Heifer 20
Vaughandale's Tulip 190
Quarry Valley's Lad's May 155
Wilmer W. and Mabel Weaver, Reading, Pa.
York Manor Julia 270
Wilmer W. Weaver, Jr., Reading, Pa.
Apollo's Beatrice 315
Ann L. Weaver, Reading, Pa.
Valleybrook Hal Chora 80
Robert A. Williams, Ramey, Pa.
Triangle Farms Karen 255
Hullside Future Diann 450
Mulberry Hill Pl. Ferbena 160
J. Earle and Dorothy D. Yerkes, Pipersville, Pa.
Twilight Pre Stella 240

7th Boone County, Ind., Guernsey Sale

By R. L. Holden

The Seventh Annual Sale sponsored by the Boone County G. B. A. was held at the Sale Pavilion, Lebanon, Ind., on November 19. Boone County breeders have never been devoid of ideas. It was here that the first Guernsey Calf Club in America was established back in 1917 on a three-year basis. This sale is not an ordinary sale. It is divided into several parts. For example, in a sale which totaled 41 head, 16 head were consigned and sold with the bidding limited to bona-fide 4-H and FFA boys and girls. These 16 head averaged $143.75. At the start of the sale, for the fourth consecutive year, the Association presented achievement awards to club members who had done well in their Club work with animals purchased in previous Boone County Sales. These presentations were made by President J. D. Clifton. James Thompson, son of Mr. and Mrs. Harvey Thompson, Brook, received the Guernsey silver jug, while model cows were given to David Ribblebarger, Ridgeville, Joe Bruning, Shelbyville, Dale Conrad, Bloomington, and Robert Coddington, Lafayette.

The bull sale was a peculiar thing. Top bull, and the top animal of the sale, was the consignment from Langwater Farm, North Easton, Mass., that brought $1,800 from John and Esther Shultz, Galena, Ohio. The contending bidder all the way was F. J. Moore, Minneapolis, Minnesota. Both John Shultz and Mr. Moore were present. Langwater Wanderer, born in January, 1953, is by Charlescote Langwater Nick, a son of Langwater Valencian and Charlescote Playgirl, she with 16260 lbs. of milk and 850 lbs. of fat as a junior two-year-old, classified Very Good. The dam of "Wanderer" was the Excellent Lone Pine Ultra's Vagabond, with 14841 lbs. of milk and 683 lbs. of fat, Class C, and 14447 lbs. of milk and 761 lbs. of fat, 365C, as a six-year-old, she the dam of Langwater Truant and Langwater Waif. The other three bulls in the sale brought $210 apiece, even money. That seemed to be the price of bulls that day outside of the special consignment from Langwater.

Fifteen cows of varying ages were offered and averaged $267.66. Six heifers of various ages were offered in the open sale and brought an average of $189.16. At the end of the sale six grade Guernseys were sold that averaged $217.50.

The sale was managed by the Russell George Sales Service, Lebanon, Indiana. Russell George read the pedigrees, Romayne Sherman, Goshen, was in the box, and Walter Murphy and Cliff Daugherty, Lebanon, and Emerson Mithoefer, Indianapolis, were in the ring. The excellent crowd filled the sale pavilion to capacity.

The 25 head in the open sale, including the top bull, averaged $303.20. The whole group of 41 head in the sale brought $9,880, an average of $240.98.

Following is the sales list:

George E. Allison, Mooresville, Ind.
Hazelden Jari Roi 250
Norgert's Merman's Rose 250
Elmdale Fore Polly 265
Dr. W. E. Becknell, Manchester, Ky.
Red Cross Gay Mary 170
Eagle Crest Winifred's Lute 130
Deanna Jo Bowman, Quincy, Ind.
Heifer Calf 80
Lyle Cason, Pendleton, Ind.
Mary Worth Levity Charlotte 400

Achievement Award Winners
J. D. Clifton, president of the Boone County, Ind., G. B. A., presenting silver cup to James Thompson, Brook, Ind. Other winners, left to right, David Riddlebarger, Ridgeville, Joe Bruning, Shelbyville, Dale Conrad, Bloomington, and Robert Coddington, Lafayette.

Lyle Cason, Pendleton, Ind. (Agent)
Cason's Mary Worth Sheila 360
J. D. Clifton, Lebaon, Ind.
Hazelden Jari Bea 185
J. D. Clifton and John Henry, Lebanon, Ind.
Leafy Lane Matchless Echo 315
Homer O. Collins, Indianapolis, Ind.
Indian Valley Nellie 310
Donald Dale Conrad, Bloomington, Ind.
Verna's Vie 225
Robert Daubenspeck, Noblesville, Ind.
White Lick's Rosilda 380
R. L. Fessant, Bridgeport, Ill.
Normandy Sylvester (Bull) 210
Glen Gearheart, Knox, Ind.
Gayland's King's Dorles 100
Leonard Gearheart and Son, Knox, Ind.
Siebway King's Verna's Heifer 70
R. L. George, Lebanon, Ind.
Red Cross Noble Chief (Bull) 210
Hensley and Ferndell, Westfield, Ind.
Columbus Elect Zella 265
R. C. Howell, Waynetown, Ind.
Siebway King's Verna 160
Louis E. and Barbara Huff, Bremen, Ind.
Norgert's D. Paula 165
Simon J. Kemp, Morrocco, Ind.
Norgert's Royal Hero (Bull) 210
Darius Kingen, Muncie, Ind.
Meadowlark's Annette 160
Marvin Lohr, Goodland, Ind.
Duffield T. Cathy 310
Hoosier Heart Ronda 265
G. H. Merson and Zerna Sharp, Thorntown, Ind.
Fuller Farms Faithful Barbee 240
G. H. Merson, Thorntown, Ind.
Duffield M. Charm 225
McDonald and De Boer, Kirklin, Ind.
Normandy Dahlia 280
Normandy Iris 210
Guy McFarland and Sons, Agent, Indianapolis, Ind.
Free Manor Master's Joan 95
Indian Valley Rosalind 90
Lelan Nash, Martinsville, Ind.
Ina of Hutchinson Bros. Farm 145
Eagle Crest Promelea 155
Jerry Lee Patterson, Brownsburg, Ind.
Normandy Mermaid 110
Duffield W. Sherry 75
Paul Robert Rawlins, Martinsville, Ind.
White Lick Jupiter's Veda 295
James W. Riley, Brookston, Ind.
Haworth Farms Donna 200
Virgil Rubright, Lafayette, Ind.
Vera of Hutchinson Bros. Farm 80
Robert Saathoff, Lafayette, Ind.
Big Springs M. Lila 200
John and Esther Shultz, Galena, Ohio
Langwater Wanderer (Bull) 1,800
Ronnie Spurlock and Son, Goodland, Ind.
Elmdale Levity Bambi 175
Joanne Whitaker, Zionsville, Ind.
Miller's Dorothy 150

Ninth Invitational Guernsey Sale

By A. M. MacKay

The ninth Invitational Guernsey Sale, held on November 13 at Trenton, N. J., was one of the best sales of the fall season. The 39 head sold for $26,115, an average of $669.62. Well demonstrated was the fact that outstanding cows are in good demand and still bring a good price.

The feature of the sale was the first animal in the ring, Lynbrook Royal Levity. A beautiful individual, she was bred by T. P. Lindsay and consigned by Miss Marcia E. George and Mrs. Edith F. G. Stephen, Southboro, Massachusetts. Bidding started at $500 and quickly climbed to the selling price of $3,500, going to Frasier W. McCann, Golden Harvest Farm, Bridgewater, Connecticut. Before the sale was over she paid her first dividend, a heifer calf, by Mulhocaway Butter Wisdom. The contending bidder was Mrs. Ashley Paddock, The Plains, Virginia.

Other outstanding cows sold were Lauxmont Maxim Brocade, a Bournedale Maxim's Lauxmont daughter, going at $1,400 to Elizabeth L. Law, Brookmead Farm, Devon, Pa., and Confident's Francine, a daughter of Blakeford Confident that has seven daughters classified, with five Excellent, one Very Good and one Desirable, sold at $1,050 to Henry D. Mercer, Colts Neck, New Jersey.

Top of the bred heifers sold was McDonald Farms Le Redbird, consigned by J. M. McDonald, Cortland, N. Y., and going at $1,400 to Atherton W. Hobler, Princeton, New Jersey. Coldspring's B. R. Kitty, consigned by F. N. and T. M. Shaw, Doylestown, Pa., sold at $1,350 to Charles L. Melenyzer, Belle Vernon, Pa., while McDonald Farms Le Rosalind, the first place senior yearling at this year's National Guernsey Show, went to John D. Worthington, Bel Air, Md., at $1,000.

The high male was McDonald Farms Pre Tommy, selling at $1,500 to J. B. Reid, Bain Ridge Farm, Francestown, New Hampshire. Velda Dairies, Tallahassee, Fla., were contenders on this flashy son of McDonald Farms Prediction out of Fer-Manor Mary Judy. The bottom side of this pedigree represents one of the best cow families on the Pacific coast.

The sale was managed by The Pate Sales Company, Trenton, New Jersey. E. M. Granger, Jr., was in his usual fine form as auctioneer, while H. M. Pate read pedigrees and Walter Dupes and Corey C. Garey, Jr., worked the ring. Mrs. Mildred Baldwin clerked the sale.

Following is the sales list:

Alderney Dairy Company, Morris Plains, N. J.
Lushacres Boswells Monarch (Bull) $250
Dangra's Sherry Beauty 500
Samuel Berke, Lakeville, Conn.
Great Elm Royal's Linda 475
W. L. Boswell, Burkeville, Va.
Brooke's Cross Dorothea 360
John D. Cowling, Newton, N. J.
High Hollow's Quest 450
Lake Louise Superb's Holiday 350
Forsgate Master's Bonita 125
Forsgate Master's Betsy 125
Thomas P. Dickeson, Salem, N. J.
Kitchener A. Sonja 575
Graceland Bomber's Maradea 310
Herman J. Durr, Columbus, N. J.
Grayce Farms F. S. Caroline 285
Grayce Farms Consort 360
Francis L. Fulton, Agent, Pine Grove, Pa.
Coldspring's Noble's Rose 725

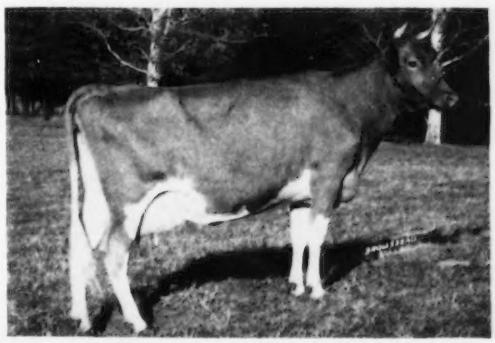

Lynbrook Royal Levity that topped the Ninth Invitational Guernsey Sale at $3,500. "Levity" was consigned by Miss Marcia E. George and Mrs. Edith F. G. Stephen, Southboro, Mass., and purchased by Frasier W. McCann, Bridgewater, Conn.

Great Elm Farm, Inc., Dover, N. H.
Forsgate R. F.'s Freda 110
Atherton W. Hobler, Princeton, N. J.
McDonald Farms Le Redbird 1,400
William L. Jones, Pine Grove, Pa.
McDonald Farms Fore Precious 350
Langwater Florabelle 825
Justa Farm, Inc., Huntingdon Valley, Pa.
Ideal's Standbest Lady Kate 700
Graceland Hoosier E. Mayflower 500
Coldspring's B. R. Sunlight 825
Wilgorlan Farms Sincere 725
Francis D. Keefer and Son, Mullica Hill, N. J.
Alder Lea's Mirth 460
High Hollow's Lou 435
Elm Echo Farm Diana 400
Evergreen Alaruth 360
Elizabeth L. Law, Devon, Pa.
Lauxmont Maxim Brocade 1,400
Maple Lane M. Eve 575
Frasier W. McCann, Bridgewater, Conn.
Lynbrook Royal Levity 3,500
Charles L. Melenyzer, Belle Vernon, Pa.
Coldspring's B. R. Kitty 1,350
Henry D. Mercer, Colts Neck, N. J.
Confident's Francine 1,050
Mrs. Ashley Paddock, The Plains, Va.
Llan Fair Charmer Dill 825
Brooke's Cross Mardena 600
H. M. Pate, Trenton, N. J.
Forsgate Stimulus Betina 225
W. H. Price, Freehold, N. J.
Ortmanor King Deb's Blanche 300
J. B. Reid, Francestown, N. H.
McDonald Farms Pre Tommy (Bull) 1,500
Dwight M. Shuster, Haddonfield, N. J.
Quoexin Leader's Cosette 335
George W. Snyder, St. Johns, Pa.
Midview Royal's Princess 575
Daniel Tau, Washington, Pa.
Coldspring's B. V. Barron (Bull) 900
John D. Worthington, Bel Air, Md.
McDonald Farms Le Rosalind 1,000

Tri-County Guernsey Sale

By Elmer J. Meadows

The Tri-County Guernsey Sale in Idaho, sponsored by Payette, Ada and Canyon Counties, was held on November 7 on the fairgrounds, Nampa, Idaho. The sale consisted of 22 females and 10 bulls, that brought $10,330, an average of $322.81. The committee each year has been successful in creating keen interest in the bull division of the sale. Although they only averaged $256.50, everyone felt it was a big success because the bidding was very active. The 22 females averaged $352.96.

High animal of the sale was Westlynn Desire, consigned by Joe Pritzl, Fruitland, with Joe S. Payne, Vale, Ore., the successful bidder at $650. Second high animal, Prestdale Phyl's Charlotte, consigned by Charles J. Pritzl, New Plymouth, was sold to Frank Williams, Homedale, for $600. Mr. Williams was the second high buyer in dollars, taking two cows for a total of $1,000. Largest buyer in numbers and dollars was Lloyd L. Gould and Son, Nampa, who purchased four head for a total of $1,315. High bull of the sale was Prestdale N. Ambassador, consigned by Charles J. Pritzl, with William Snyder, Meridian, the successful bidder at $400.

Colonel Joe Church, Payette, Idaho, was auctioneer, and he was assisted by Bert Anderson and Clayton Tschirgi. Charles J. Pritzl interpreted pedigrees and Lance Jensen was the clerk.

The sale committee consisted of Elmer Huff, New Plymouth, chairman of the cow sale, and Paul Swan, Caldwell, chairman of the bull sale. They were assisted by Joe Pritzl, Fruitland, Robert S. Davis, Kuna, Bill Snyder, Meridian, and Fred Davis, Meridian.

Following is the sales list:

D. Asumendi and Sons, Nampa, Idaho.
Owyhee Royal Dutchess $350
Marvin F. Baldwin, Boise, Idaho.
Goldendale B. Rita 360
James M. Brown, Melba, Idaho.
Lanclar Primrose Pat 170
Dusty Gulch's Golden Girl's Dina 300
Russell Clancy, Nampa, Idaho.
Leslyn's Joybelle 500
L. G. Couch, Nampa, Idaho.
Bardell Cavalier's Snooks 350
Ray Doser, Melba, Idaho.
Dusty Gulch's Ultra Clar (Bull) 200
Loren Fisher, New Plymouth, Idaho.
Lanclar Gwen's General (Bull) 295
J. W. Fosnot, Caldwell, Idaho.
Pearletta of Ottendale 135
Lloyd L. Gould and Son, Nampa, Idaho.
Prestdale Regent's Vera 400
Wesslawn C. Amethyst 300
Verna's Vera of Grasse Flats 350
H. Lawn Matilda 265
W. L. Gunning, Kuna, Idaho.
Susan of Loraldale 365
Rhodenbaugh's Zenia of Aralia 475
Theron E. Hall, Emmett, Idaho.
Dari-Dale Polly 200
Ruby Moore, Melba, Idaho.
Aldahome Honoria 285
John Otten, New Plymouth, Idaho.
Yankee N. of LaFairacres (Bull) 325
Ed Payne, Caldwell, Idaho.
Aldahome William (Bull) 225
Joe S. Payne, Vale, Oregon.
Rhodenbaugh's Phyl-Rose R. Ash (Bull) 265
Westlynn Desire 650
Joe Pritzl, Fruitland, Idaho.
Phoebe of Valview 400
Elmer Pywell, Nampa, Idaho.
Diversified Bond Petunia 390
Dari-Dale Bomber (Bull) 165
Warren E. Russell, Fruitland, Idaho.
Dari-Dale Norma 200
Harold L. Sisson, Nyessa, Oregon.
Idahome's Viceroy Vic (Bull) 250
William Snyder, Meridian, Idaho.
Prestdale N. Ambassador (Bull) 400
Lee Stevens, Wilder, Idaho.
Lu Acres Portia's Pat (Bull) 220
Vernon Thornock, Emmett, Idaho.
Idacrest Dolly 320
Frank Williams, Homedale, Idaho.
Westlynn Diane 400
Prestdale Phyl's Charlotte 600
C. A. Woodard, Boise, Idaho.
Ubilla Galahad (Bull) 240

C. C. Erb Dispersal

Thirty-seven head, nine under a year old, were sold at the C. C. Erb Dispersal, Wellman, Iowa, on November 6, bringing a total of $6,375, an average of $172.30. Mr. Erb was one of Iowa's oldest farmer-breeders, and all the animals were raised by him and were descendants of imported heifers purchased in 1914.

The sale was managed by P. M. Swartzendruber, Wellman, Iowa.

Following is the sales list:

Bob Berger, West Liberty, Iowa.
Guerwyn Julia $180.00
Elizabeth Harper, Muscatine, Iowa.
Heifer 55.00
Mary Margaret Harper, Muscatine, Iowa.
Heifer 45.00
Roy Holubar, Solon, Iowa.
Guerwyn Ada Glee 82.50
Guerwyn Nancy 75.00
Guerwyn Melba 65.00
Paul F. Johnston, Milton, Iowa.
Guerwyn Lettie 302.50
William F. Merehman, West Point, Iowa.
Guerwyn Mabel 180.00
Guerwyn Fancy 225.00
Guerwyn Gleam 225.00
Guerwyn Parmela 210.00
Guerwyn Lora 230.00
S. M. Miller, Iowa City, Iowa.
Guerwyn Joan 302.50
Ray E. Opping, Atalissa, Iowa.
Guerwyn Brenda 305.00
Guerwyn June 160.00
Thomas C. Reese, Columbus Junction, Iowa.
Guerwyn Nola 97.50
Verlyn Rice, Cromwell, Iowa.
Guerwyn Daisy 220.00
Guerwyn Anita 250.00
Guerwyn Sandra 270.00
Guerwyn Gertrude 175.00
Charles J. Sellers, Mt. Vernon, Iowa
Guerwyn Rita 87.50
Guerwyn Janet 135.00
Ora Sexton, Iowa City, Iowa.
Guerwyn Marge 145.00
Orville S. Smith, Nichols, Iowa.
Guerwyn Gem 205.00
Donald Sywassick, Wapello, Iowa.
Guerwyn Nell 235.00
James H. Sywassick, Muscatine, Iowa.
Guerwyn Ruby Lou 120.00
Guerwyn Queen 112.50
Lester Weiland, Riverside, Iowa.
Guerwyn Charm Lady 92.50
Webster White, Jr., Anabel, Mo.
Guerwyn Diana 117.50
Leroy Woodruff, Indianola, Iowa.
Guerwyn Favor 140.00
Guerwyn Maid 140.00
Guerwyn Rose 185.00
Allen M. Yoder, Parnell, Iowa.
Guerwyn Shirley 175.00
Guerwyn Iris 135.00
Floyd F. Yoder, Kalona, Iowa.
Guerwyn Karyn 130.00
John Doyle Yoder, Kalona, Iowa.
Guerwyn Amy 325.00
Guerwyn Phoebe 240.00

Herds Classified in 46 States

Classification reached the State of Louisiana for the first time since the program was adopted in March, 1947, when the herd of M. L. Johnson, Monroe, was classified on November 6, 1953. The classification of 80 animals was done by C. B. Finley, official classifier for The American Guernsey Cattle Club.

There are now only two states in which classification has not taken place, Wyoming and Nevada.

HENSLEE FARMS

Kingston Springs, Tennessee

We Went All Out To Improve Our Herd By Adding Top Bull Of The Year

WELCOME IN CLARA'S OBERLAND — Born January 6, 1948

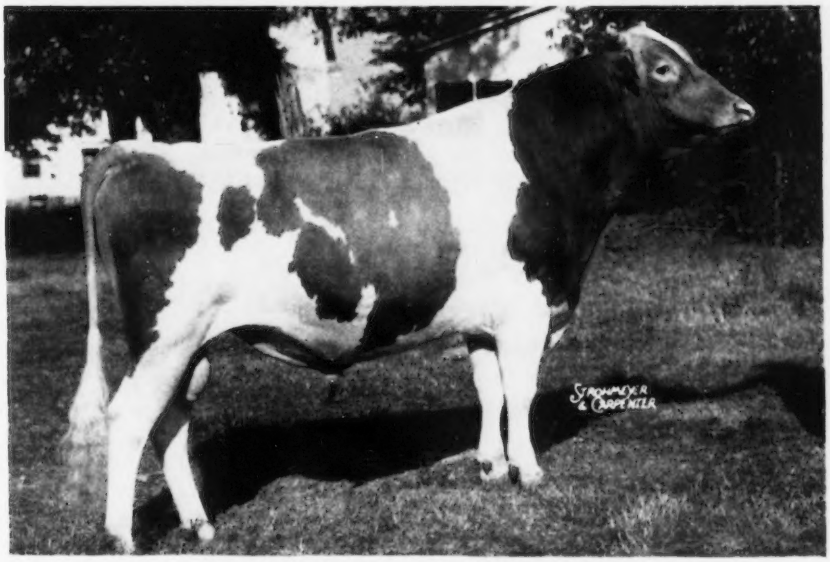

Top of the Welcome-In Dispersal at $25,000.

His 7 nearest dams average 15993—752. We also purchased 10 of "Oberland's" daughters.

Sire: **McDonald Farms Oberland, A. R.,** by McDonald Farms Distinction out of Douglaston Lady Augusta, E '47 '48, 12106—607—E.

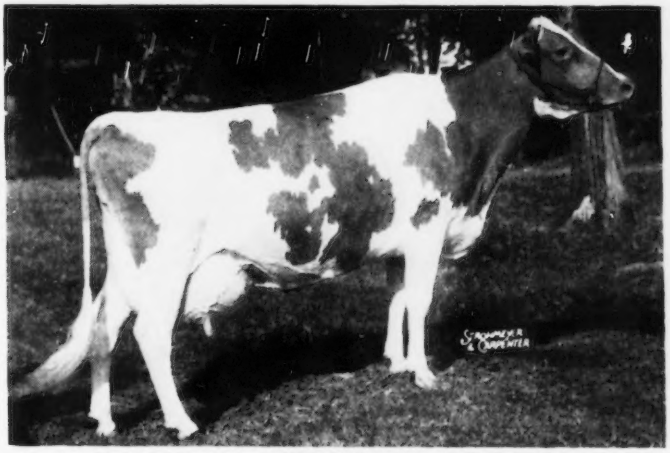

His EXCELLENT Dam—**WELCOME IN FORWARD'S CLARA**

EXCELLENT '47 '48 '50 '51

*20492—816—Sr3—365 (3rd in milk) *26672—*1120—6yrs—365 (1st in milk, 19th in fat)

National Record milk producer of the Guernsey breed.
1st 3-year-old and Reserve Grand Champion, Ohio, 1947.

"OBERLAND" will be bred to our outstanding females.

T. B. Federal Accredited No. 85433 — Federal Bang's Free Accredited No. 2428-I

EDWARD B. HENSLEE, Owner — Tel. 8-5574 Nashville — FLOYD KRAUTER, Manager

The Fifth Franchester Farms Sale Once Again Is An Outstanding Source Of Top Guernseys

In the past 5 years, 237 head have sold for $571,000 or an average of $2,409 per head.

YEAR	NUMBER OF HEAD	TOTAL SALES	AVERAGE	RANK NATIONALLY
1949	42	$86,525	$2,060.12	2nd
1950	45	$156,750	$3,483.33	3rd
1951	48	$155,700	$3,243.75	1st
1952	51	$101,950	$1,999.02	1st
1953	51	$70,075	$1,374.02	4th

FRANCHESTER BULLS ARE IN DEMAND

The 4 bulls, bred and consigned by us, sold for $8,600 or an average of $2,150 per head.

A FALL SHOW WINDOW SALE

This year, as in the previous years, breeders from all over America and Canada gathered at Franchester Farms to see top Guernseys from many of the breed's leading herds. The 51 head offered were selected by buyers from 14 States and Australia.

TOP BULL

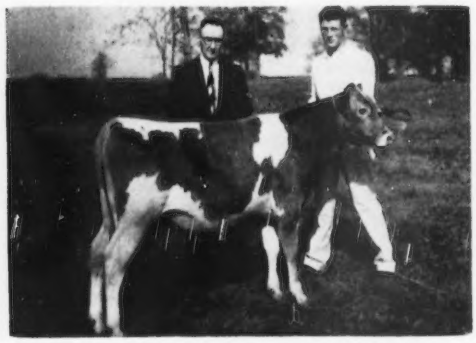

FRANCHESTER KELLA'S MAJESTY
Dropped March 28, 1953
Purchased by Roger A. Black, Owner, Edward M. Brown, Superintendent, Raemelton Farm, Mansfield, Ohio for $4,500.

TOP COW

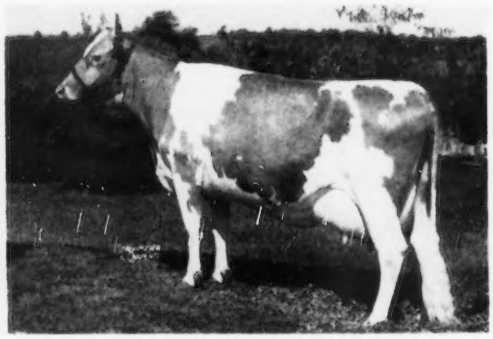

IDEAL'S MAY ROYAL'S PETUNIA
National Class Leader
17449—937—Jr2C
Purchased by North Farm, Bristol, Rhode Island.

GREAT COW FAMILIES—DEPTH OF BREEDING PLAY AN IMPORTANT PART IN OUR FRANCHESTER PROGRAM.

We can offer you a top bull calf by one of our sires and out of top cows backed by proved inheritance. Write us your needs.

FRANCHESTER FARMS

Lyndhurst, Ohio and **West Salem, Ohio**

CHARLES B. BOLTON, Owner — Accredited for Bang's and T. B. — C. A. BURGE, Asst. Manager
C. R. HUSTON, Manager — C. E. ERY, Herdsman

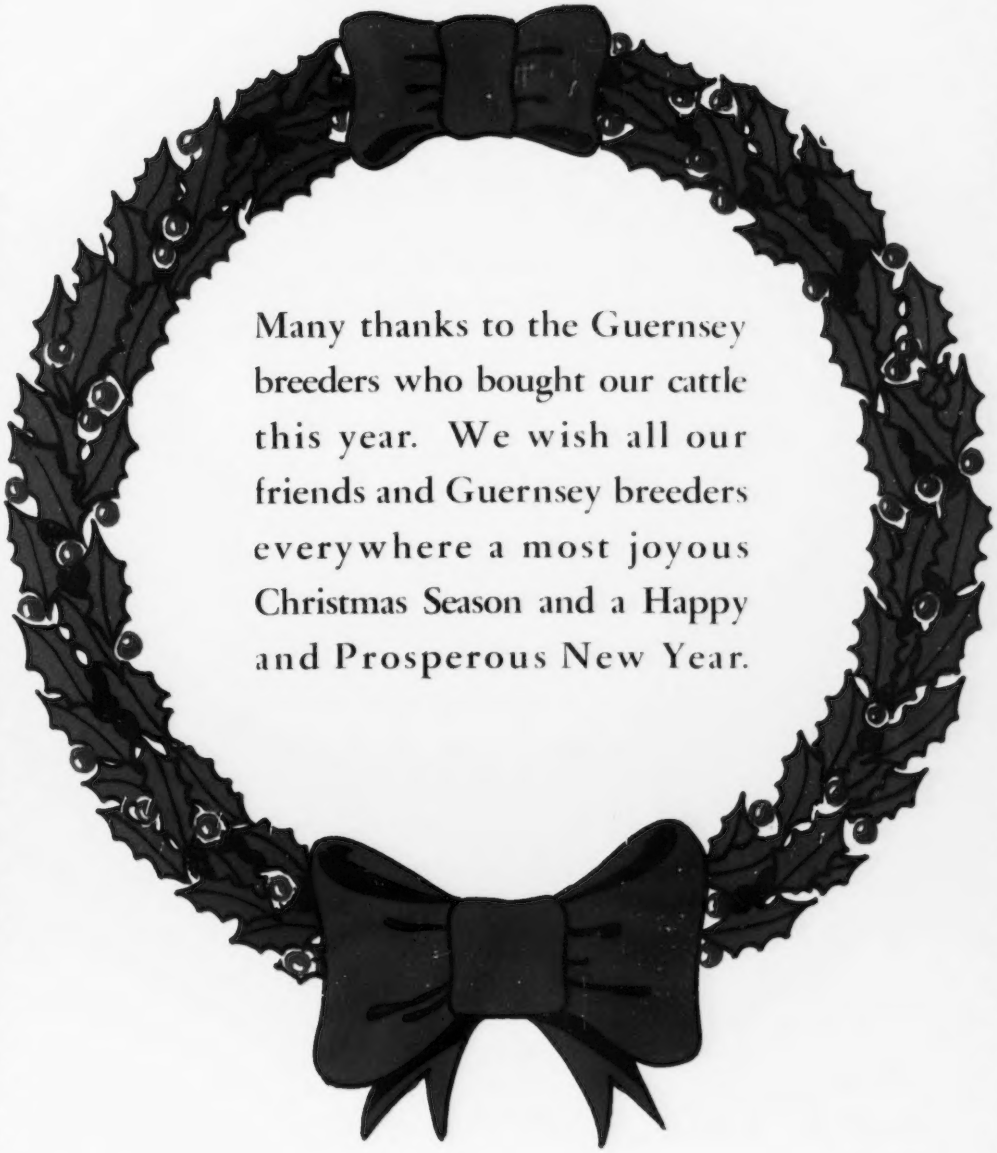

Many thanks to the Guernsey breeders who bought our cattle this year. We wish all our friends and Guernsey breeders everywhere a most joyous Christmas Season and a Happy and Prosperous New Year.

IDEAL GUERNSEY FARMS

Ideal Guernsey Farms

GOLDEN GUERNSEY

BUILDING ☆ FOR ☆ A ☆ CENTURY

"THE WORLD'S LARGEST HERD OF PURE BRED GUERNSEYS"

NO BUSINESS TRANSACTED ON SUNDAY

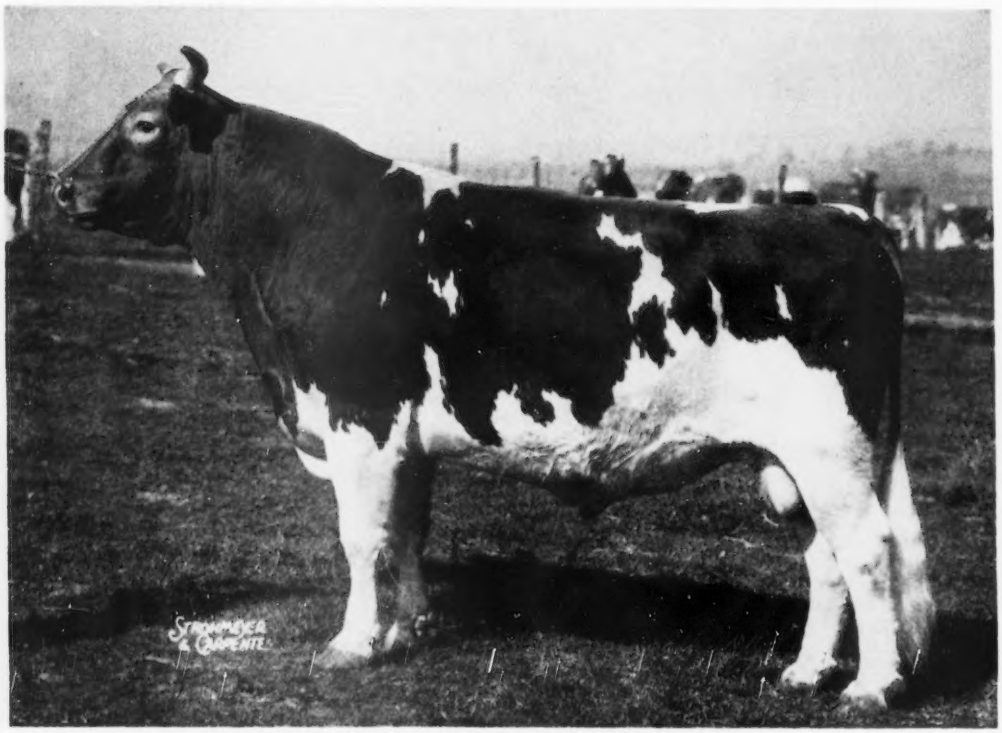

IDEAL'S SUPERIOR

We believe Ideal's Superior to be the greatest sire in the Guernsey breed. We invite you to see his daughters. Six of his daughters were featured in our insert, November 15, 1953 Journal. On December 3, 1953, he taped 92 inches which would make his weight 1,975 pounds, and he stands 65 inches to the top of his withers.

"IT'S ALL IN THE RECORDS"

JACOB TANIS & SONS, Proprietors
JOHN TANIS, D. V. M.
WILLIAM AULD, Herdsman

IDEAL GUERNSEY FARMS
Augusta - Sussex County - New Jersey

Washington County, Pa., Banquet

By Wade White

The Washington County G. B. A. held their annual banquet on November 18 in the Youth Building at the Arden Fairgrounds, Washington, Pa., with 208 members and guests present. President John E. Long, Monongahela, welcomed the group and introduced Glen Frost, Ruffsdale, who acted as toastmaster. The annual report was made by Leondas Hopkins, Coal Center, secretary-treasurer of the group. The Washington County group is one of the most active in the State, and holds at least one meeting a month, and supports the youth program in the county.

Carroll Howes, assistant county agent, introduced the 4-H and FFA Guernsey project members. Leonard Martin, DHIA tester, recognized the high Guernsey cows in each division for the year. Wayne Keener, Carmichaels, was the owner of three of the high cows in the three-year-old, senior four-year-old and aged cow division. John E. Long, Monongahela, had the top junior two-year-old, with Lynn Hamilton, Washington, an FFA boy, having the top two-year-old. J. A. Reed and Son, Avella, had the top senior three-year-old, and James T. Hamilton, Washington, the top junior four-year-old. All records were figured on 305 days, 2x, basis.

After brief remarks by Wade White and William M. Shenton, Western Pennsylvania fieldmen, Glen Frost introduced Frank Bushek, of the American Dairy Association, who gave a frank and informative talk on the problems and possible solutions which face the dairy industry today.

Music was provided throughout the evening by the Ramblers of the Clover Hill 4-H Club. The Golden Guernsey milk was furnished by Foster Dairy, Washington.

Western Maine Meeting

By Joseph Pendergast

The annual meeting of the Western Maine G. B. A. was held on November 10 at West Farmington. Damon Hoar is President and Mrs. Edith McCleery the Secretary-Treasurer. Attendance was down somewhat from last year, but members took a more active part in discussions. The Association went on record to again give special prize money for the Guernsey classes at the Farmington Fair.

A Project Committee was appointed, consisting of Damon Hoar, Orlando Small and Harvey Gilbert. This committee plans to discuss possibilities of more assistance in getting registered Guernsey calves to 4-H Club mem-

FREE MILKER TEST

TRY... a De Laval Sterling Milker Unit on your own cows. It will operate on your present milker pipeline. *No obligation whatsoever!*

JUDGE... for yourself whether it provides all-around Better Milking. If it does, you can select the type of De Laval Milker best suited to your particular needs.

Here is an opportunity to test your present milker results—without obligation—so that you will know the facts.

Perhaps you are perfectly satisfied now. Maybe not—but here's a chance to get the FACTS!

Ask your local De Laval dealer to loan you a new De Laval Sterling Milker Unit. (Or mail coupon today.) It will operate on your present milker pipeline, regardless of make.

Then—compare it, in everyday use, with your present milker. Check its milking qualities, ease of handling, sanitary features, speed—in fact, everything about it.

From there in, it's up to you. Judge and decide for yourself. That's all we ask.

Remember, if De Laval Better Milking proves itself to you, there are four great De Laval Milkers to choose from: The De Laval Combine, De Laval Magnetic, De Laval Sterling and De Laval Speedette.

Why not arrange to make the free De Laval Milker test today?

De Laval

MAIL THIS COUPON TODAY

THE DE LAVAL SEPARATOR CO., DEPT. 7 Z
POUGHKEEPSIE, N. Y.
427 Randolph Street, Chicago 6
61 Beale Street, San Francisco 5

Please send me the name and address of my nearest De Laval Dealer and advise him that I would like to try a new De Laval Sterling Milker on my present milker pipeline to make the "DE LAVAL MILKER DIRECT COMPARISON TEST".

NAME .....

TOWN ..... R.F.D. ..... STATE .....

MAKE AND AGE OF PRESENT MILKER .....

WHEN COWS ARE *Sick or "Off Feed"*
DUE TO KETOSIS

USE BIONATE
New Low-Cost Way to Increase Blood Sugar

One of the most talked about new veterinary products, Bionate is correcting most cases of ketosis or acetonemia in high producing cows. Here's why:

Bionate can be given by mouth—in the feed or as a drench. It acts to correct abnormal conditions in the rumen and supplies a source of energy-giving blood sugar. Treatment twice a day has been found to restore most animals to normal appetite and milk production within two to 10 days.

Result of University Research

This new product increases sugar and reduces ketones in the blood. It is safe to use. It supplies the amazing propionate which has been used so successfully in research at Cornell University. The treatment is simple. Daily doses range from ¼ to ½ lb. divided in two feedings. Cows which have had ketosis on previous freshenings should be given small doses for several weeks after calving.

At Your Dealer's

5 LB. BAG — $5.95
25 LBS. — $28.50

A 5 lb. bag of Bionate will treat several mild cases of ketosis or a severe case for 10 days. If not available where you trade, order direct. Above prices prepaid.

Write for Additional Information

HOLT PRODUCTS CO.
BOX 840, MILWAUKEE 1, WISCONSIN

OSCAR D. CRABTREE
Holliston, Massachusetts
Auctioneer -- Sales Manager
Private and Public Sales
Telephone Holliston, Mass. 661
Telephone Putnam, Conn. 86866
PREMIER LIVESTOCK SALES
158 Main St., Putnam, Conn.

Hoof Trimming
Write
ROGER DALE BACON
Box 314, North Oxford, Mass.
Phone Oxford 7-4495

Farnam "LIFETIME" NECK CHAIN TAGS

★ **TAGS** of wear-resistant, rust-proof aluminum alloy. Light weight, yet tough!
★ **BIG NUMBERS** (both sides) deep cut, with black enamel baked in. Easy to read!
★ Twist-link **CHAIN** zinc plated, rust proof. Full 40" length.
★ **RING FASTENER** of spring steel, cadmium plated. Won't rust. Stays shut, yet easy to open.

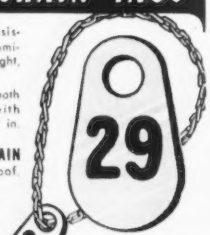

SAMPLE mailed Postpaid for $1

WRITE for Illustrated Literature and Quantity Prices - Dept. NC-6 8

FARNAM EQUIPMENT COMPANY
Omaha, Nebraska or Phoenix, Arizona

At Last! -- A LOW COST **FEED MIXER and MOLASSES BLENDER**

Make Better Feed at Lower Costs with a Johnson **MIXALL**

Mixes Dry Feeds, Blends Liquids and Soaked Feeds with Dry Feeds. A perfect mix in 2 to 5 minutes of all ingredients, dry or moist. Tilt to dump the load. Mixes up to 300 lbs. per batch. Operates with electric motor.

Write today for free folder and price list

GORDON JOHNSON EQUIP. CO.
Dept. 108, 2519 Madison St., Kansas City, Mo.

bers, and will assist in making up a program that will be of interest to Guernsey breeders in the area.

Austin Bennett, the new County Agricultural Agent for Franklin County was introduced to the group. Others introduced were Gerald Pickard, field representative of the Maine Breeding Cooperative, who expressed his views on the type and production of the daughters of the bulls which have been used in the Maine Breeding Cooperative. He also gave the members of the Association additional information on the young sire program which has been underway in the Cooperative for the past couple of years. Joseph Pendergast and Floyd Greenburg, of The American Guernsey Cattle Club, discussed the State and National activities.

Officers elected for 1954 were: President, Damon Hoar, vice-president, Francis Folsom, and secretary-treasurer, Mrs. Edith McCleery. Directors elected were: Harvey Gilbert, Orlando Small, and Robert McCleery.

Orlando Small was appointed to represent the organization and to serve on the State Sale Committee.

Nominating Committee hard at work at the Western Maine G. B. A. annual meeting: Arthur Gaskell, William Stanger and Harvey Gilbert.

Fayette County, Pa., Banquet

By Wade White

One hundred thirty-one Guernsey breeders and friends attended the fourth annual Fayette County G. B. A. banquet on October 26 at Dawson, Pennsylvania. After the invocation by Ralph Forsythe, the group enjoyed a turkey dinner served by the ladies of the Dawson Grange. President, George Shoaf welcomed the group and introduced the toastmaster, Wade White, Western Pennsylvania fieldman. James Connelly, assistant county agent, Fayette County, introduced the 11 4-H Guernsey calf club members and presented each with the book, "Heredity in Dairy Cattle."

Eugene Harding, Maplevale Farm, Brookville, gave an interesting and instructive talk on "Lets Make Milk." Gene is well qualified to talk on this subject because he has just finished his DHIA testing year with an average per cow of 12,985 lbs. of milk and 617.9 lbs. of fat on 23.31 cows, the highest average made in the State of Pennsylvania. Gene stressed the importance of good cows and good feed, including outstanding roughage and above all, an interest in the cow and what she is doing. The interesting and entertaining evening was closed with a movie shown by James Connelly. Golden Guernsey milk was furnished by Rhodo-Den Dairy Farms, Mill Run.

for well groomed stock

WESCO SHAMPOO

Fine, non-irritating, liquid oil soap. Cleans coat and skin thoroughly. Gives coat soft, silky appearance. Pt. 50c, Qt. 85c, Gal. $3.00 (postage extra).

Weston COAT BLOOM

Oil dressing, properly blended to give coat glossy, natural appearance. Non-sticky, easy to apply. Pt. 50c, Qt. 75c, Gal. $2.50 (postage extra).

WRITE FOR FREE CATALOG

WESTON MFG. & SUPPLY CO.

1933 Speer Blvd. Denver, Colo.

Laurens County, S. C., Fair

By J. F. Wise

Guernseys were judged on the night of October 27 at the Laurens County, S. C., Fair. More than 40 head were paraded before George Hyatt, Jr., Extension Dairy Specialist, North Carolina State College, who made the placings before a large ringside.

The senior and grand champion cow was IMS La Noce's Astor, a two-year-old owned by I. M. Smith, Mar Mac Farm, Kinards. Junior championship went to Thornwell Farms Elizabeth, a senior yearling shown by Ben Brockington, Thornwell Orphanage, Clinton.

Following is a list of awards:

Senior and Grand Champion Female

IMS La Noce's Astor, I. M. Smith, Kinards.

Junior Champion Female

Thornwell Farms Elizabeth, Ben Brockington, Clinton.

Heifer Calf, Under 6 Months

1, Cross Arrows Starfern Nalice, Paul K. and James L. Switzer, Union; 2, Easter Parade, Don Willis, Fountain Inn; 3, Hornet's Princess, Martha Helen Tinsley, Laurens.

Heifer Calf, 6 Months and Under 12

1, Venus of Thornwell Farms, Thornwell Orphanage, Clinton; 2, Thornwell Farms Mickey, Charles Nalley, Clinton; 3, Thornwell Farms High Flo, Thornwell Orphanage.

Heifer, 1 Year and Under 18 Months

1, Mar Mac Leader's Astor, I. M. Smith; 2, Coker Butterfat Charlotte, Paul K. and James L. Switzer; 3, Mar Mac Leaders Rose, I. M. Smith.

Heifer, 18 Months and Under 2 Years

1, Thornwell Farms Elizabeth, Ben Brockington; 2, Cross Arrows Lucky Gamma, Paul Kent Switzer, Union; 3, Mar Mac La Noces May, I. M. Smith.

VETERINARY PRODUCTS DIRECT to YOU

All the latest effective treatments employed by leading veterinarians and herdsmen. *Discounts available on quantity shipments.*

Write for our Dairy Bulletin and Veterinary Catalog.

ANCHOR SERUM CO.
of INDIANA, INC.
INDIANAPOLIS 6, INDIANA

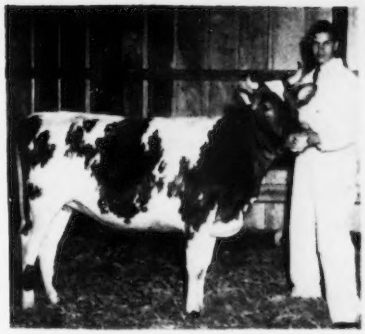

Thornwell Farms Elizabeth, junior champion female at the Laurens County, S. C., Fair and junior and grand champion of the junior show, and her owner, Ben Brockington, Clinton, S. C.

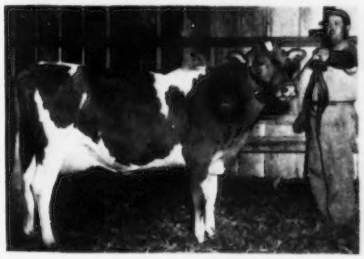

IMS La Noce's Astor, senior and grand champion female of the Laurens County, S. C., Fair, owned by I. M. Smith, Kinards, S. C. Roy Bedenbaugh herdsman at Mar Mac Farm, at the halter.

Cow, 2 Years and Under 3

1, IMS La Noce's Astor, I. M. Smith; 2, Ideal's Charmer's Valva, Paul K. and James L. Switzer; 3, Locust Grove H. Iris, Paul Kent Switzer.

Cow, 4 Years and Over

1, Twenty Four Karat Peg's Galan, Thornwell Orphanage.

Get of Sire

1, I. M. Smith on get of Locust Grove H. Noble; 2, Thornwell Orphanage on get of McDonald Farms High Nestor.

Produce of Dam

1, I. M. Smith on produce of IMS Lady Astor; 2, Milton and Charles Nalley on produce of Fairwold's Maxim Pride; 3, Don Willis on produce of Dorothy Maxine.

Cow, in milk, judged on udder alone

1, Locust Grove H. Iris, Paul K. Switzer; 2, IMS La Noce's Astor, I. M. Smith.

Crawford County, Pa., Fair

By Wade White

Forty head of Guernseys were shown at the Crawford County, Pa., Fair on August 26, under judge William Ross, County Agent, McKean County. Ten head were shown by James D. Berry, Jr., Windy Hill Farms, Titusville; eight head by Ralph C. Handley, Meadville; seven head by George W. and Elizabeth Morris, Cochranton; eight head by the Artificial Breeding Co-op., and seven head by 4-H and FFA boys and girls.

McDonald Farms High Oris, an outstanding aged bull owned by James D. Berry, Jr., and J. M. McDonald, Cortland, N. Y., was named senior and grand champion. This bull had previously been grand champion of

FREE FOLDER

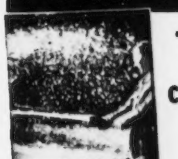

Tells how to convert waste wood into valuable WOOD CHIPS with a FITCHBURG CHIPPER

Maple Brush, Straight Blades, set 1/8"

Green and Dry Pine Slabs, Serrated Blades, set 3/32"

Pine Board Butts, Serrated Blades, set 1/16"

You can thin out your woodlots, give new life to young trees, and convert waste wood into valuable wood chips which have many uses on the farm. Wood chips provide a worthy substitute for more expensive materials used for mulch, poultry litter, and stable bedding.

Learn how you can produce low-cost wood chips from waste wood on your farm. Send for the new, illustrated Fitchburg Chipper Folder. You will find quotations from USDA publications, ways to earn extra money with a Fitchburg Chipper, technical data on the Chipper, diagrams, specifications, types and models available, etc.

Get the facts! Send the handy coupon for your FREE copy!

MAIL COUPON TODAY

FITCHBURG ENGINEERING CORPORATION
Dept. h Fitchburg, Massachusetts

Please send me the new Fitchburg Chipper Folder. I am interested in Wood Chips for:

Please Check ☐ Soil enrichment ☐ Stable bedding ☐ Poultry litter ☐ Garden or berry mulch ☐ Fruit tree mulch ☐ Farm roads, field lanes

Name _____

Address _____

Town _____ State _____

Dr. Hess Announces

PEN-FZ

NEW WONDER DRUG FOR MORE EFFECTIVE MASTITIS CONTROL

Nitrofurazone (NFZ), newest of the medical discoveries was first introduced by Dr. Hess to combat coccidiosis and pullorum in poultry and necrotic enteritis (necro) in hogs. Results were so outstanding that Dr. Hess scientists began experimenting with it against mastitis, the dairyman's most costly disease.

Dr. Hess now proudly announces PEN-FZ, a new product backed by two years of research . . . a powerful blending of the new drug, *nitrofurazone,* and *penicillin,* long used in the battle against mastitis.

THOROUGHLY TESTED AND PROVEN

Many exhaustive tests were conducted, both on the Dr. Hess Research Farm and on numerous dairy farms. The chart below shows tests with the Livingston and Kline herds on two average-size dairy farms. Results are typical and prove conclusively the powerful effects of this great new Dr. Hess drug combination, PEN-FZ, in whipping mastitis.

Effect of Consecutive 12-Hour Treatments With PEN-FZ in Livingston Herd

Note: All Quarters were infected with Staphylococci

Cow No.	No. of Quarters Infected	No. of Treatments	No. of Quarters Free of Infection 4 Weeks Post-Treatment	Percent of Recovery
2	2	2	2	100%
4	4	2	4	100%
5	3	2	3	100%
6	1	2	1	100%
9*	2	1	2	100%
12*	1	1	1	100%
13	1	2	1	100%
14*	2	1	2	100%
15	3	3	3	100%
TOTAL	19	16	19	100%

*These cows were treated while dry

Effect of Two Consecutive 12-Hour Treatments With PEN-FZ In Quarters Still Infected After One Treatment in D. Kline Herd

Cow No.	No. of Quarters Infected		No. of Quarters Free of Infection, 3 Weeks Post-Treatment		Percent of Recovery	
	Strep.	Staph.	Strep.	Staph.	Strep.	Staph.
5	1	1	1	1	100%	100%
6	2		2		100%	100%
7	1		1		100%	100%
13		2		2		100%
TOTAL	4	3	4	3	100%	100%

PEN-FZ HAS MANY ADVANTAGES

1. Mastitis germs show no resistance to nitrofurazone although they do become "drug fast" to other combinations or to penicillin alone.

2. Nitrofurazone and penicillin in combination, are far more deadly germ killers than much larger units of either drug used alone against bacteria.

3. Nitrofurazone and penicillin combined in PEN-FZ kill the four most common types of mastitis germs (staphylococcus, streptococcus, coli, pseudomonas) on a wider range than any other known combination.

4. *PEN-FZ is an effective germ-killer in the presence of milk, blood, and pus.*

5. PEN-FZ is non-irritating, does not affect milk production, works equally well on milking or dry cows.

ONE TUBE TREATS A QUARTER

One 7.5 gram tube of PEN-FZ will treat an infected quarter. It contains 150 milligrams of nitrofurazone and 150,000 units of penicillin, combined in a free-flowing lanolin base for all-weather use.

Don't wait for dread mastitis to strike . . . be ready with this brand-new Dr. Hess wonder drug. Get several tubes of PEN-FZ today. Your Dr. Hess dealer has PEN-FZ.

DR. HESS & CLARK, INC.

Ashland, Ohio

Scientific Farm-aceuticals Since 1893

DrHESS PEN-FZ *A Cow's Bosom Pal*

the New York State Show, and the Pennsylvania Farm Show in 1952. After a very close competition, Clearfield Starlet, a four-year-old owned by Ralph C. Handley, Meadville, was named senior and grand champion female over the aged cow, Great Elm His Elaine, owned by James D. Berry, Jr., Titusville. Windy Hill Farms Victoria, a senior yearling, also owned by James D. Berry, Jr., was junior champion female. It is interesting to note that her sire was grand champion bull of the show.

Following is a list of awards:

SENIOR AND GRAND CHAMPION BULL

McDonald Farms High Oris, James D. Berry, Jr., Titusville, and J. M. McDonald, Cortland, N. Y.

JUNIOR CHAMPION BULL

Windy Hill Farms Onward, George W. Morris, Cochranton.

SENIOR AND GRAND CHAMPION FEMALE

Clearfield Starlet, Ralph C. Handley, Meadville.

JUNIOR CHAMPION FEMALE

Windy Hill Farms Victoria, James D. Berry, Jr.

BULL CALF, UNDER 1 YEAR

1, Windy Hill Farms Onward, George W. Morris.

BULL, 4 YEARS OLD

1, McDonald Farms High Oris, James D. Berry, Jr., and J. M. McDonald.

HEIFER CALF, UNDER 6 MONTHS

1, Handley's Samba, Ralph C. Handley; 2, Handley's Samantha, Ralph C. Handley; 3, Viking Peggy Anne, Dewey E. Styer, Meadville.

HEIFER CALF, 6 MONTHS AND UNDER 12

1, Windy Hill Farms Supreme, James D. Berry, Jr.; 2, Windy Hill Farms Valda, James D. Berry, Jr.; 3, Handley's Peachblossom, Ralph C. Handley.

HEIFER, 1 YEAR AND UNDER 18 MONTHS

1, Windy Hill Farms Shelia, James D. Berry, Jr.; 2, Handley's S. Maid, Ralph C. Handley; 3, Topsy's Lady Lois, George W. and Elizabeth Morris, Cochranton.

HEIFER, 18 MONTHS AND UNDER 2 YEARS

1, Windy Hill Farms Victoria, James D. Berry, Jr.; 2, Windy Hill Farms Edna, James D. Berry, Jr.; 3, Handley's S. Loa, Ralph C. Handley.

COW, 2 YEARS AND UNDER 3

1, Windy Hills Farms Shirley, James D. Berry, Jr.; 2, Entry, David C. Handley, Cochranton; 3, Entry, Robert Todd, Meadville, (4-H).

COW, 3 YEARS AND UNDER 4

1, Entry, Ralph C. Handley.

COW, 4 YEARS AND UNDER 5

1, Clearfield Starlet, Ralph C. Handley; 2, Windy Hill Farms Nora, James D. Berry, Jr.

COW, 5 YEARS AND OVER

1, Great Elm His Elaine, James D. Berry, Jr.; 2, Peter's Pet Patsy, George W. and Elizabeth Morris; 3, Peter's Red Lily, George W. and Elizabeth Morris.

BEST UDDERED COW

1, Clearfield Starlet, Ralph C. Handley; 2, Windy Hill Farms Shirley, James D. Berry, Jr.; 3, Peter's Pet Patsy, George W. and Elizabeth Morris.

GET OF SIRE

1, James E. Berry, Jr., on get of McDonald Farms High Oris; 2, Ralph C. Handley on get of Windy Hill Farms' Senator.

PRODUCE OF DAM

1, James D. Berry, Jr., on produce of Sheldegren Elise.

THREE BEST FEMALES

Bred and Owned by Exhibitor

1, James D. Berry, Jr.; 2, Ralph C. Handley.

Jamesway

REG. U.S. PAT. OFF.

POWER CHORING

Save up to 2 hrs. a day with this Power Choring Shuttle-Stroke barn cleaner. It installs easier, costs less, cleans better. Delivers direct to the spreader without chains, gears or sprockets in gutter. Handles once-a-day cleaning with ease.

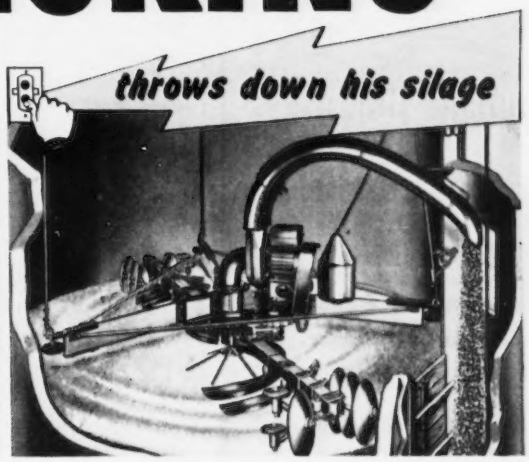

No job's too tough for this rugged Jamesway Power Choring Silo Unloader. It unloads grass or corn silage, frozen or unfrozen. Breaks up chunks. Improves palatability. Saves feed and time. Prevents silo accidents. Easy to install now.

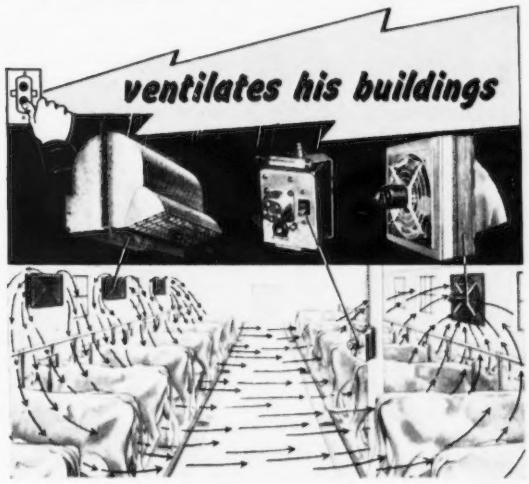

Jamesway Power Ventilation takes moist, clinging, smelly air out of your barn. Reduces profit-robbing drafts, sudden temperature changes. Works better, lasts longer because Jamesway Ventilation is built exclusively for the farm.

Yes, Jamesway Power Choring is his new hired hand . . . and it costs him less. For today it's truly cheaper to push a button than a shovel or a pitchfork.

That's why you can save time and labor . . . cut production costs . . . by installing new, low-cost Jamesway Power Choring barn cleaners, silo unloaders, ventilation, cattle feeders and other proven Jamesway barn equipment now. You can cut down on the estimated 55% of your man-hours required for choring . . . and do the work far easier and faster.

See your Jamesway dealer now. Let him show you how this new line of Power Choring equipment combines with the complete line of Jamesway stalls, pens, and windows to give you the most efficient, low-cost, sanitary dairy layout available. For free folders, write the JAMES MFG. CO., Dept. GB-1253 c/o your nearest branch office.

Stalls and Stanchions

Water Cups

Steel Pens

Feed Trucks

Jamesway

REG. U.S. PAT. OFF.

Ft. Atkinson, Wis. Mount Joy, Pa. Los Angeles 63, Calif.

FIRST IN POWER CHORING

Seath and Shultz
SALES SERVICE
Consignment and Dispersal Sales—Private Sales
Consultant Service on Management and Breeding Problems
—Your Inquiries Invited—

MIKE SEATH
Far Hills, N. J.
Ph. Millington
7-0323M

E. M. GRANGER, JR.
Auctioneer

EARL SHULTZ
Peterborough, N. H.
Ph. Peterborough
124

PATENTED
KANT-KOM-OFF
COW BLANKETS
LINED or UNLINED
• ALL SIZES
• ALL COLORS
$4.95 and up
TAILORED TO FIT
R. LAACKE CO.
1033 W. Walnut St. • Milwaukee, Wis.

For
Indiana Guernseys
write
THE RUSSELL
GEORGE
SALES SERVICE
Lebanon, Indiana

WESTERN GUERNSEY SERVICE
C. W. (Jack) Robinson
P. O. Box 34
Clements, California

Victor Gray
335 W. Louie Ave.
Lodi, California
WESTERN GUERNSEY SERVICE

buy a BARN CLEANER
buy BADGER
here at last! . . .
LOW COST
BARN CLEANERS
MODEL S
$275 to $550
MODEL P
$850 and up
AMAZING new models that YOU can afford and built to fit your barn.
guaranteed and backed by nation-wide service organization
write for free booklet!
BADGER-NORTHLAND INC.
BOX 31 DEPT. 11 KAUKAUNA, WIS.

Warren County, Pa., Annual Meeting

BY WADE WHITE

THE Warren County G. B. A. held their annual fall tureen supper and meeting at the Lottsville Church, Lottsville, Pa., on November 20. President Hubert Johnston, presided at the business meeting. James Locey, Sugargrove, and Charles Camp, Torpedo, were reelected directors for three years. The group voted to amend their constitution so that officers could be elected at the fall meeting instead of the spring meeting. They also passed a resolution to have the agricultural radio program once again in Warren.

Robert Scott, Lottsville, acted as toastmaster and introduced the guests and new breeders. Brief remarks were made by Wade White and William M. Shenton, Western Pennsylvania fieldmen. C. R. (Hap) Huston, manager of Franchester Farms, Lyndhurst, Ohio, was introduced and he spoke briefly on the importance of having an objective in mind when breeding cattle and working towards that objective. Gene Harding, Maplevale Farm, Brookville, gave an interesting talk on "Let's Make Milk Our Business." Gene stressed the importance of the milk market and the ability to produce a quantity of quality milk as efficiently as possible. Paul Hoke, assistant County Agent, showed a movie.

After the meeting, the directors elected as officers, Hubert Johnston, president, Robert Scott, vice-president and James Locey, secretary-treasurer.

Eastern Maine Meeting

BY JOSEPH PENDERGAST

THE Eastern Maine G. B. A. can always be counted upon to hold a successful annual meeting. The members support the organization through their attendance and a fine turkey dinner with all the trimmings is served by members of the Ohio Street Grange, located just north of the City of Bangor.

Gordon Andrews, Dover-Foxcroft, did a splendid job of conducting the meeting and serving as president in

Daisy Cattle Markers

Solid brass tags and brass-plated chain.
No. 21—FOR NECK. Adjustable. Tags numbered both sides. $13.25 per dozen.
No. 17—FOR HORNS. Adjustable. $9.20 per dozen.
No. 38—DOUBLE PLATE NECK CHAIN. Upper portion strap, lower portion chain. $14.50 per dozen.
Write for catalog. Sample mailed for $1.00.
GOLDEN ARROW FARMS
Dept. 7 Box 7 Huntington, Indiana

A proved aid for HARD-TO-BREED COWS
ask your veterinarian about DINOVEX

When your cows fail to settle with frequent services, let your local veterinarian look over your herd. You may be wasting needless time and money. Your non-settling cows may have insufficient estrogen production. Dinovex supplements ovarian estrogen production during heat to aid conception in cows.
Dinovex is comparatively inexpensive, and good results are reported by many veterinarians. Be sure to get literature. See coupon below.
BOVINE SEMEN DILUTER
Another aid to conception, when artificial insemination is practiced, is Bovine Semen Diluter. You will appreciate the advantages of this ready-to-use product. Contains four anti-bacterial and anti-fungal agents as a safeguard against contaminants. Effective. Unsurpassed in convenience, safety and economy. For further facts, mail the coupon.
MAIL COUPON FOR FREE LITERATURE
Ortho Pharmaceutical Corporation
Animal Industry Division, Dept. G3-12
Raritan, New Jersey
Please send more information on
_____ Dinovex
_____ Bovine Semen Diluter
Name _____
Address _____
Town _____ State _____

1953. Guy Brown, hard-working secretary-treasurer, gave a fine report. Wildred Raymond, Chairman of the 1953 Parish Show Committee gave an account of the show and thanked all who helped make it a success.

The highlight of the annual meeting was the report of the fine 4-H Club activities. Miss Frieda Smith, daughter of Mr. and Mrs. Clifford Smith, owners of Garden Ridge Farm, reported on the Penobscot County 4-H Club activities. Nine meetings were held during the year, and 15 members entered their Guernseys at the Eastern Maine Parish Show, Bangor, and the Skowhegan Fair. Five members exhibited at the State Show and were judged the third best exhibit. Horace Bent, manager of Tamworth Farm, Blue Hill, reported on activities of the Hancock County 4-H Livestock Club, which has 19 members enrolled, six of which own registered Guernseys. Norman Hesketh, Dover-Foxcroft, did the same for the Piscataquis County 4-H Club, an organization that has been unusually active over the years. Mr. Hesketh said that the Club has 15 members, eight owners of registered Guernseys. This Club has been responsible for 100 head of registered Guernsey calves being sold to 4-H Club boys and girls in the area. Members exhibited at the Bangor, Skowhegan, Dover, and Grafton Fairs.

Carlton Pickard, Chairman of the Eastern Maine Guernsey Sale, and Gordon Andrews, for the State Sale, gave reports. Kenneth Watson was appointed Chairman of the 1954 Parish Show Committee and Horace Bent on the State Sale Committee. Members voted to hold the Parish Show a little later in the year rather than in the Spring.

The Eastern Maine group was pleasantly honored by the presence of a large delegation from the Dairy Department at the University and the Extension Agent. Those introduced were: Norman Ness, Extension Dairyman, Professor Howard Dickey, Lee Plaisted and Spike Leonard from the College, and Perl Farrington, County Agricultural Agent in Penobscot County.

Gerald Pickard, field representative of the Maine Breeding Co-operative, outlined in detail the history of the bulls that have been used since the organization was founded. Joseph Pendergast and Floyd Greenburg of The American Guernsey Cattle Club, reported on State and National activities.

Group at the Eastern Maine Meeting: Front row, Bert Blanchard, Guy Brown, Gordon Andrews and Norman Hesketh; back row, Floyd Greenburg, Lee Plaisted, Perl Farrington, Howard Dickey, Marshall Merry, Norman Ness and Gerald Pickard.

Applicant for Membership

THE following Guernsey breeder has applied for membership in The American Guernsey Cattle Club:

CONNECTICUT: Raphael and Felix Kurzrok, Southbury, recommended by Richard H. Merritt.

STOP Nutritional CALF SCOURS
RAISE HEALTHIER MORE PROFITABLE CALVES
DR. LEGEAR'S CALF VITAMINS
SOLD EVERYWHERE
DR. LEGEAR MEDICINE CO., ST. LOUIS 16, MO.

$5.25 TATTOO MARKER
EXTRA LETTERS OR FIGURES - 25¢ EA.
Complete with set of figures 1 to 10, bottle of ink and full instructions, all for $5.25, postpaid.

CATTLE BLANKETS
Made from quality materials, expertly tailored, all sizes. Prompt service. Write for circular and prices.

EAR TAGS
Several kinds to select from. Write for prices.

NECK CHAINS
1. Bright silvery finish chain.
2. Solid brass number plates.
3. Key ring fasteners
4. Priced reasonable.

FREE CATALOG
Illustrating neck chains, ear tags, marking devices, syringes, veterinary instruments, brushes, combs, clippers, horn and hoof tools, remedies and hundreds of items for the stock raiser. —Write for it.

BREEDERS SUPPLY CO. COUNCIL BLUFFS IOWA

E. M. Granger, Jr.
Auctioneer
Thompsonville, Conn.

PEERLESS Portable - Stationary ROLLER MILLS
CRIMPS-CRACKS All Feed Grains WITHOUT DUSTING
Giant 10-in. diameter Tuf-Cast, chromed rolls crimp or crack grains better, faster, with less power. 10 Portable and Stationary Models. PTO and V-Belt drive. Farm, Feeder and Mill sizes.
FREE LITERATURE — Gives full information, capacities and prices. Write to:
PEERLESS EQUIPMENT CO.
DEPT. 702 ● JOPLIN, MISSOURI

STROHMEYER & CARPENTER, Inc.
Photographers of Animals
White Plains - Box 788 - New York

Livestock Mortality Insurance
"Be SAFE N' SURE"
Protective Coverage Designed For Stockmen — By Stockmen
Immediate Insurance for Breeding Animals
At Shows - In Transit - At Home
Simply send name, registry number or tattoo, age and individual valuation with simple statement of health from your local veterinarian, for 15, 30, or 60 days, 6 or 12 months coverage.
Lower Cost Coverage Group, Ten or More
Phone Geneva 5100 Cable "Livestock"
WRITE
HARDING & HARDING
Dept. GB—125 SOUTH THIRD STREET GENEVA, ILLINOIS
for
AMERICAN LIVE STOCK INSURANCE COMPANY
Geneva, Illinois

BREEDERS' BOOKSHELF

MARKETING

MILK AND MILK PRODUCTS, by Clarence Henry Eckles, Willes Barnes Combs and Harold Macy. A detailed and thorough discussion of every subject of importance to the dairyman producing milk and milk products for the market. Special attention is given to the composition and properties of milk. Emphasis is also placed upon the sanitary production of milk and the value of dairy products in the human diet. 1951, 454 pages, illustrated, $5.75.

THE MARKET MILK INDUSTRY, by Roadhouse and Henderson. A book on Market Milk by Professors Roadhouse and Henderson of the University of California. A review of modern practices of every phase of the industry. This book covers everything from "plant layout to performance of tests, from chemistry of special products to sanitary production methods, from comparison of delivery costs to fundamentals of nutrition." 716 pages, 6 x 9. 167 illustrations. 126 tables. Printed 1950. Price $7.50.

PRINCIPLES OF MILK PRODUCTION, by William Barbour Nevens. This book gives the principles and practices for successfully running a dairy enterprise—large or small. It treats the entire business in all its important aspects. Published 1951 with 433 pages. 214 illustrations. $5.50.

UDDER

THE MAMMARY GLAND BY DR. C. W. TURNER. The author has done a commendable job by providing what is undoubtedly the most comprehensive treatment of the subject. This book spotlights the anatomy of the udder, but does not neglect the means by which the milk precursors are brought to the udder. 400 pages, 1952, price $10.00.

DISEASE CONTROL

PRINCIPLES OF ANIMAL HYGIENE AND PREVENTIVE VETERINARY MEDICINE, by Dr. Leunis Van Es. Veterinarians, livestock producers and others will find this book an excellent summarization of the literature in the light of the author's experience. Here is found authoritative information on every topic of animal preventive medicine. 768 pages, $7.50.

LIVESTOCK AND POULTRY DISEASES, by Dr. W. A. Billings. A complete source of information on causes, prevention, symptoms and treatment of diseases of farm animals. 530 pages, 54 illustrations. $5.00.

A VETERINARY HANDBOOK FOR CATTLEMEN, by Dr. J. W. Bailey. A handbook for both farmers and students, covering fully and authoritatively all cattle troubles and diseases—causes, prevention, symptoms, treatment. 100 illustrations, 1953, $5.00.

THE FARMER'S VETERINARY HANDBOOK, by Jules J. Haberman, D.V.M. Five books in one, this new handbook gives knowledge and skill to handle every health emergency among livestock—how to recognize over 285 diseases and emergencies, treatment, and scores of "how-to-do-it" photographs, 305 pages, 1953, $4.95.

NUTRITION

ANIMAL NUTRITION, by Leonard A. Maynard. Third Edition. This book covers the principles of nutrition as they are related directly to feeding practices. It deals with vitamins, and shows the results of many feeding experiments. 474 pages, illustrations, published in 1951, $7.00.

MANAGEMENT

PLANNING FARM BUILDINGS, by J. C. Wooley. This exceptionally useful handbook, now in a completely revised Third Edition, shows how to plan or remodel farm buildings and estimate costs. It gives practical guidance for making buildings meet the needs of modern farm management. 303 pages, 169 illustrations, 1953, $5.25.

THE LIVESTOCK BOOK, written by America's top authorities, with Dr. Wm. E. Petersen handling the dairy section. 360 pages of the very latest on how to grow livestock. 1,000 questions answered, 500 illustrations, 1952, $3.50.

THE PASTURE BOOK, by W. R. Thompson. Tells how to build pastures and keep them good. 1952, $3.50.

DAIRY CATTLE AND MILK PRODUCTION, by Dr. C. H. Eckles and revised by E. L. Anthony. Common-sense information on increasing production, raising calves, selecting a sire, feeding economically, and other details that mean the difference between success and failure. Over 40,000 copies in use. 1950 edition, 560 pages. 98 illustrations, $5.25.

PRINCIPLES OF DAIRYING, H. F. Judkins, second edition by Richard W. Smith, Jr. This book covers the general scope of the dairy industry. Composition and properties of milk. Sampling of milk and cream. The Babcock test for whole milk. Essentials in the production and handling of Market Milk on the farm. 316 pages. $4.25.

ELEMENTS OF DAIRYING, by T. M. Olson. New ideas on the dairy industry giving origin and types of dairy cattle, milk and its secretion, composition and food value. The processing industries, milk marketing, cream, butter, ice cream and cheese. Several chapters are included on feeding dairy cattle and dairy herd management. 1950 edition, 708 pages, price $5.50.

COW OWNER'S HANDBOOK, by Dr. E. T. Baker. A practical guide to the care and feeding of cows by a veterinarian with 37 years of experience. Whether you keep a single cow or a large herd, the advice is helpful. The inexperienced owner will find answers to questions on feeding, disease, treatment, emergency treatments, etc. 1951, 213 pages, $3.95.

FORAGE CROPS, by Gilbert H. Ahlgren. Detailed instructions on when, where and how to seed the crop. Successful practices in fertilizing, harvesting and storing, and how to identify various plants, improve soil quality, grade hay and appraise it, money value, produce a high-quality roughage and the use of farm machines. An expert guide, 418 pages, 98 illustrations, price $5.50.

MOISTURE REQUIREMENTS IN AGRICTULTURE, by Harry Burgess Roe. A complete engineering and practical guide to agricultural soil-moisture control—farm irrigation. It discusses about every phase of present-day soil-moisture regulations in irrigated regions. 413 pages, 150 illustrations, price $6.00.

PRINCIPLES OF FARM MANAGEMENT, by J. Norman Efferson. This practical book gives you clearly, simply and practically, the efficient business methods that will increase returns from your farm. All types of farms are considered, and the book covers nine major business factors which affect the financial success of the farmer. 431 pages, 61 illustrations, 1953, price $6.00.

4-H HANDBOOK, by H. A. Willman. Covers a wide range of topics—soil management, selecting project animals, feeding and forage crops, judging, fitting and showing, and the social and recreational side of Club work. A timesaver for agricultural leaders, county extension agents, vocational teachers and older youth. 252 pages, 75 illustrations, 1952, price $4.50.

FITTING AND SHOWING DAIRY CATTLE, by Jack Spearing. Book is chock full of practical advice and expert tips on handling dairy cattle for the show ring, in easy-to-read writing. 1952, Price $2.00.

PASTURE PRODUCTION AND MANAGEMENT, by R. H. Lush. Tells you how to make your pastures do a full-time job. Discusses every kind of livestock, giving pasture requirements for each in terms of kind of forage, quantity and acreage. Irrigation, hay production, silage, soil improvement and seed production, pasture pests, weed control, and demonstration tests fully covered. 192 pages. 71 illustrations, 1952, $3.75.

FEEDING

DAIRY CATTLE FEEDING AND MANAGEMENT, by H. O. Henderson. 1945 edition by Henderson, Larson and Putney. A very good textbook on dairy management. Stresses dairy rations, feeding for milk production, fitting and management of cows on test, pasture and silage. Also raising of dairy calves. Price $5.50.

FEEDS AND FEEDING, by F. B. Morrison. A new edition published in 1948, is the most comprehensive book on feeds and feeding that is printed. It is a basis of nearly all feeding experiments and practices. It sets up the dairy practices of dairy cows, beef cows, horses and hogs. An invaluable book. 1270 pages profusely illustrated. $7.00.

JUDGING

JUDGING DAIRY CATTLE, by E. S. Harrison and Strohmeyer & Carpenter. The best book on judging that has been printed. It has 192 pictures giving all the information and reasons for placing dairy cattle of all breeds. 130 pages, illustrated, $4.25.

BREEDING

BREEDING BETTER LIVESTOCK, by V. A. Rice, F. N. Andrews and E. J. Warwick. A dependable guide to understanding and applying the scientic facts of reproduction, heredity, and selection for more effective mating and breeding of livestock. 451 pages, 1953, 144 illustrations, $7.00.

THE ARTIFICIAL INSEMINATION OF FARM ANIMALS, edited by Enos J. Perry. Second revised edition. Provides an up-to-the-minute, systematic exposition of the principles and procedures of collection and insemination as applied to livestock.—345 pages, 1952, $5.00.

PRINCIPLES AND METHODS OF ANIMAL BREEDING, by R. B. Kelley. This book gives an historical background of breeding, particularly the beef breeds as they started in England. It makes a very fine reference book. Illustrated with many tables and pedigrees, 304 pages, 1949 edition, $4.00.

BREEDING AND IMPROVEMENT OF FARM ANIMALS, by Rice and Andrews. This book is the 1951 edition and is one prepared to answer all questions on animal breeding: "When to breed; factors of heredity; care of mother and offspring at parturition; causes of sterility; artificial insemination and its advantages, disadvantages, and methods; sex determination and control." The book is profusely illustrated, 1951, $8.00.

INTRODUCTION TO BREEDING FARM ANIMALS, by Laurence M. Winters. A simple and concise introduction to a great subject. It covers the subjects of reproduction, selection, grading, inbreeding, crossbreeding in all types of farm animals. 250 pages, illustrated, 1942 edition, $2.96.

ARTIFICIAL INSEMINATION OF DAIRY CATTLE, by H. A. Herman and F. W. Madden. A practical book, written especially for the layman, on the practice of artificial insemination. It is non-technical, and gives much information on the breeding of cattle. This book should prove of great benefit to artificial breeding associations. $3.75.

HEREDITY IN DAIRY CATTLE, by James E. Russell, the developer of Glenburnie Guernseys and a breeder and student for forty years. A book that every new breeder should study, and every old breeder should read. The genetics of breeding in everyday language. Published by The American Guernsey Cattle Club and a real authority on breeding. 156 pages, several illustrations. $2.50.

GUERNSEY BREED BOOK

THE GUERNSEY, by William H. Caldwell, secretary emeritus of The American Guernsey Cattle Club, a story of the breed from its beginning in America. Filled with many interesting stories. Should be in every Guernsey library. Profusely illustrated. Price $2.75.

All above prices subject to change without notice. Allow plenty of time to fill orders, for several books are being reprinted and will be sent as soon as bound.

HOW TO ORDER BOOKS

Send check or money order for the price listed, addressed to:

BREEDERS' BOOKSHELF

P. O. Box 4 Peterborough, N. H.

"JOURNAL"

Subscription Offer

5 YEARS FOR $5.00

Subscribe Now And Save

GUERNSEY BREEDERS' JOURNAL

Peace and Happiness in '54

THE TRANSCRIPT PRINTING COMPANY

Peterborough New Hampshire

Printers of the Journal

Says he'd have been $10,000 ahead

MR. M. J. BORSENIK, of Brant, Michigan, writes us:

"I would have been $10,000 further ahead today if I had been receiving your Digest for the past ten years instead of only the last ten months. I wouldn't think of farming or feeding cattle without it. I recommend it to everyone whose business depends on agriculture."

We receive many similar letters from new clients, saying the **Doane Agricultural Digest** would have saved them many costly mistakes and substantially increased their earnings. . . . The practical advice of the 450-page looseleaf Digest and its twice-monthly releases is followed by thousands of farmers, ranchers and businessmen because it pays.

Write for Free Sample Releases

DOANE AGRICULTURAL SERVICE, INC.

Bx. 235, 5142 Delmar Blvd., St. Louis 8, Mo.

FOR SALE

Alfalfa-Clover-Timothy Hay

And **Straw**

Frank Policastro & Sons, Inc.

Wholesale Shippers

Crescent Street, Glenbrook, Ct.

Phone: Stamford 4-9284

WANTED: Purebred Guernsey farm in northern Illinois needs a good working farm manager and herdsman. If you are looking for security, this is it.

Box 100
Guernsey Breeders' Journal
Peterborough, New Hampshire

Somerset County, Pa., Meeting

BY WADE WHITE

THE Somerset County G. B. A. held their fall meeting at Somerset, Pa., on November 12. New officers were elected as follows: Robert Metzgar, Friedens, president; Reid Whipkey, Rockwood, vice-president; Earl Sweitzer, Meyersdale, secretary-treasurer, and Homer Metzgar, Friedens, director for three years.

After the short business meeting, William H. Juzi, Business Manager of the Pennsylvania G. B. A., spoke on the cattle and milk situation. He stressed the importance of culling, because a cow that is not making money now will not make money later. Mr. Juzi spoke on the pricing of milk on "Solids-not-Fat," and the correlation between the amount of solids and the amount of fat in milk. At the close of the meeting, the group enjoyed a light lunch served by the wives of the members.

Herds Classified

A total of 195 cows in seven herds were classified in the territory of Ballard K. Bennett during the period from November 2 to November 6, 1953, by C. B. Finley, official classifier.

A summary of the results shows four were rated Excellent, 35 Very Good, 78 Desirable, 54 Acceptable, 21 Fair and three Poor.

The herds classified were those owned by: St. Bernard College, St. Bernard, Alabama; Carl Peinhardt, Cullman, Alabama; Cecil Burnett, Fulton, Kentucky; M. J. Johnson, Monroe, Louisiana; Mississippi State College, State College, Mississippi; William L. Bork Memorial Hospital, Chattanooga, Tennessee; Lee Housley, Athens, Tennessee.

Started Testing

The following breeders have started their herds on Official Test:

ADVANCED REGISTRY

E. J. Barrett, 154 East State Street, Ithaca, New York.

C. G. Coleman, Gra-Cole Farm, Chappells, South Carolina.

University of Connecticut, Robert E. Johnson, Assoc. Prof. of Dairy Husbandry, Storrs, Connecticut.

William J. McMonigle, Maxvale Farm, Box 167, Yelm, Washington.

Herbert A. Snow, Snow Summit Ranch, Box 736, Park City, Utah.

George W. Snyder, Coldsprings Farms, Saint Johns, Pennsylvania.

Edward Witschi, Alpine Rose Guernseys, Mendon, Ohio.

HERD IMPROVEMENT REGISTRY

V. F. Barnes, Route No. 1, Warner, Oklahoma.

Wilbur F. Boehlke, Gem-View Farm, Route No. 1, Meridian, Idaho.

Wayne Brewer, Ka-Wa Farms, Route No. 5, Union City, Indiana.

Albert Burger, Burger's Place, 4815 Thomas Road, Sebastopol, California.

J. T., J. M., and L. D. Callicott, Calicott Farms, Route No. 2, Coldwater, Mississippi.

Harold Coleman, Golden Haven Farm, Route No. 1, Kokomo, Indiana.

Russell E. Foster, Maple Grove Farm, Church Hill Road, Augusta, Maine.

R. Gambonini, Old Adobe Ranch, Route No. 3, Box 433, Petaluma, California.

Gail E. Heifner, Villa-Way Farm, Sullivan, Ohio.

Helen S. Hyland, Pond Acres Farm, Craryville, New York.

Eugenia C. Madeira, Drumdale Farm, Berwyn, Pennsylvania.

Mr. and Mrs. Thomas R. McPherson, McPherson Farms, Route No. 1, Mebane, North Carolina.

Carroll E. Meeker, Rozavu Farm, Route No. 1, Outlook, Washington.

Less Power Cost With

MOJONNIER BULK MILK

In a recent farm test, a Mojonnier Bulk Cooler cooled 133 lbs. of milk per KWH, while an ice bank type of tank cooled only 74. Rapid cooling to 36° F. with less power cost is another big advantage of Mojonnier Bulk Milk System. Send for new Bulletin No. 290.

● Mr. Walter Hahn reading measuring stick of 500 gallon Mojonnier Bulk Cooler in his Maryland farm. Mr. Hahn reports electric bill was $8.26 less the first month tank was installed. Savings vary with locality and size of tank.

MOJONNIER BROS. CO., Dept. G-12 Chicago 44, Ill.

MOJONNIER BULK MILK SYSTEM

Dean G. Overly, Grove Farm, Route No. 2, Marysville, Ohio.

L. A. Parsons and Sons, Sonny Acres Farm, R. R. No. 1, Greentown, Indiana.

John W. Peters, Jr., Magnolia Hill Farms, P. O. Box 124, Lucedale, Mississippi.

Orland M. Reiff, R. D. No. 1, Honey Brook, Pennsylvania.

Harold A. Steele, Idagem Guernsey Farm, Route No. 1, Gooding, Idaho.

Applicant for Membership

THE following Guernsey breeder has applied for membership in The American Guernsey Cattle Club:

CONNECTICUT: John P. Kinsey, Torrington, recommended by H. Edward Hopper.

SEND IN YOUR CHANGE OF ADDRESS!

DAIRYMEN—MAKE MORE MONEY

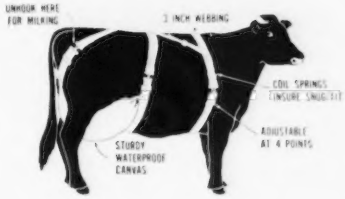

By eliminating congestion, caking broken down udders, smashed teats wire cuts, bruises and self sucking all of which can cause infection or mastitis and cut into your milk profits.

No more bathing swollen or injured udders. You pour a medicated solution into the durable waterproof udder cover and let soak. You get immediate results.

Order a Tamm Udder Support and have it on hand when your cows start springing.

The harness is made of durable 3" webbing adjustable at four points and equipped with springs to insure a comfortable fit.

Small for 900 to 1100#, Medium for 1100 to 1600# and Large for over 1600# cows.

Price $17.50 Prepaid

Bull Suspensories State Breed and approximate weight of Bull.

Price $6.00 Prepaid

Order from

FRANKSVILLE SPECIALTY CO. — Franksville, Wisconsin

(Dealers write for Prices)

HOMESTEAD DAIRY FARM
COMPLETE DISPERSAL SALE
OF REGISTERED GUERNSEY CATTLE
11 A. M., Wednesday, December 30, 1953
65 HEAD — 52 Young Cows — 10 Heifers — 3 Bulls
Tops In Breeding and Quality
Will Sell Regardless of Price
HOMESTEAD DAIRY FARM — Salisbury, Maryland
J. T. HOLT AND SON, Owners Phone 9326 and 21620

FUN FOR ALL!!

Test your judging skill

ANNUAL JUDGING CONTEST

5 CLASSES

First Class And Complete Details Appear In This Issue
On Pages 1300-1301

Last year, 2,410 readers of the Journal participated in the Senior and Junior Divisions. Let's make this year's contest an even bigger success. **Follow this contest in the next four issues of the Journal.**

CRICKET CREEK JEWEL

A daughter of that Mass. D.H.I.A. proved sire—

GROTON HOUSE CRAFTSMAN

7967—431—Jr3—HIR—305—2x (pending)

She is fresh again and has made 46F. on her first D.H.I.A. test. We have two daughters of hers in the herd, one sired by Lynbrook Apple Jack, a proved sire, and one sired by Hominy Hill Blue Jacket, a son of Fairlawn Peerless Dictator.

Two of her paternal sisters have recently been added to the herd of Edward G. Janeway, South Londonderry, Vermont.

VISITORS WELCOME.

Farm is located 1½ miles west of junction of Routes 7 and 43 in South Williamstown, Mass.

CRICKET CREEK FARM

Williamstown, Massachusetts

Telephone—Williamstown 840

WILLIAM H. VANDERBILT, Owner — GEORGE CLARK, JR., Manager

DUNN'S TOUR

1910 - 1953

PROSPECT FARMS, STAMFORD, NEW YORK, grabbed our feature bargain from the last issue . . . almost before the print was dry. It was the Broadland Farm herd of which final count made it right at 100 head, all registered and many were of original high price from Caumsett and Foremost. The acquisition of this big herd doubles the number of Guernseys on Prospect Farms and provides William J. Murphy's Prospect Dairies with a long sought Guernsey milk supply for their new territory up in Delaware County.

MORE BARGAINS—yes, oh yes and plenty of fresh cows, bred or open heifers by the carload or LCL. Another herd of over 100 head and numerous smaller ones. We get distress offers, too, of the kind that must have slot machine service . . . can't wait. You get first call on these by placing yourself and phone number on our "Grab List."

We have heard some grumbling about old 1953 but there's none from DUNN'S TOUR nor their tourists. Our turn-over shows a plus and we still have a bull to get off to England and a few head for Florida.

And for those who wish to play a little legal hide and seek before the tax deadline or just have a pull at Santa's whiskers . . . we suggest a DUNN'S TOUR.

Phone us at Schoharie, N. Y. 65 or Marlboro, Mass., 714.

DUNN'S TOUR

"The Short-cut to Good Guernseys."

Schoharie, N. Y. and Cordaville, Mass.

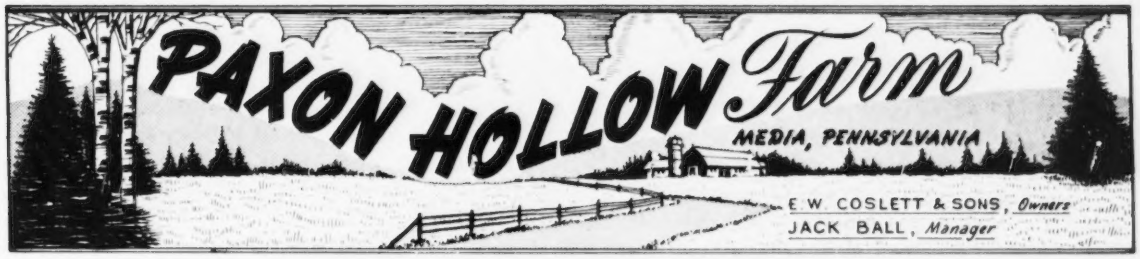

Season's Greetings

Our granddaughter of **Dotty of West Side Farm,** E '47 '48 '49, 19282—929—Sr4—365, 20241—1033—11yrs—in 277 days, just calved with twin heifers.

COLDSPRING'S NOBLE'S DIMPLE

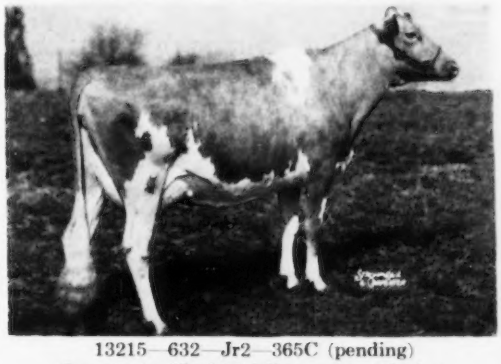

13215—632—Jr2—365C (pending)

On retest milked 62.7 lbs. on her 6th day.

Sire: Coldspring's Romulus Noble

Dam: Coldspring's Dotty, 15064—696—Jr2

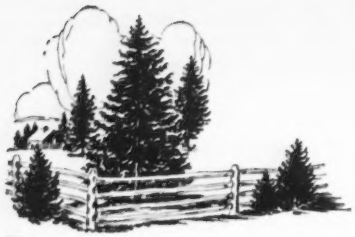

Spruce Shadows Farm

"ARNOLD" "ST. NICK" "ACTOR"

+

"GOVERNOR"

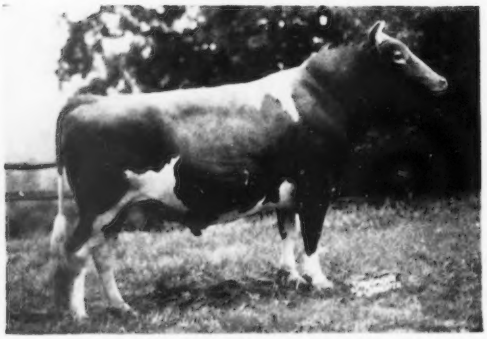

SPRUCE SHADOWS GOVERNOR
2nd prize 2-year-old Bull, Minn., 1950.

Sire: Langwater Michael, A. R.

Dam: Spruce Shadows Peggy, VG '47 '50
2nd Aged Cow, Minn., 1950
14703—709—6yrs

Season's Greetings

and

Best Wishes For A Happy And Prosperous New Year

To All Our Guernsey Friends

VISITORS ALWAYS WELCOME

BANG'S FREE — T. B. ACCREDITED

SPRUCE SHADOWS FARM - 2901 East Old Shakopee Road - Minneapolis, Minn.

JAMES E. KELLEY, Owner HAROLD BEMIS, Herdsman SIDNEY NELSON, Manager

Let The Record Speak For Itself . . .

25 HEAD CLASSIFIED { **5 Excellent 17 Very Good** / **2 Desirable 1 Acceptable**

Of the 25 head classified, 24 were Excellent in Dairy Character. The herd also showed up exceptionally well in feet and legs and udder, both fore and rear.

The 5 Excellents . . .

Westlynn Janet
Westlynn Norline (8 years of age)
Westlynn Norene (4½ years of age)
Westlynn Nevity (6 years of age)
Westlynn Never (2½ years of age)

All are members of the NORMINE family. This is the only EXCELLENT four-generation family of the breed.

Among the animals classified in our herd were 5 daughters of Westlynn Kilroy, 1 was Excellent, 3 Very Good, 1 Desirable. We also classified 10 daughters of Claudesta Phylman, he a son of Marymoor Normine, 11665—583—5yrs—305C—2x, Excellent 4 times. The 10 "Phylman" daughters went 1 Excellent, 7 Very Good, 1 Desirable, 1 Acceptable.

In a future issue of the Journal, we plan a cooperative advertising story on the NORMINE family . . . WATCH FOR THIS IN AN EARLY ISSUE OF THE JOURNAL AND SEND FOR A COPY OF THE REPRINTS ON THIS GREAT FAMILY.

Stock for sale rich in NORMINE family blood.

WESTLYNN FARM

JOE PRITZL, Owner **PAYETTE, IDAHO**

Farm right on U. S. 30 between Payette and New Plymouth, Idaho.

A Full Sister To Our Herd Sire

CLASSIFIED EXCELLENT

PRESENTING . . . A HERD SIRE That Has Been In Service At LORALDALE

GEM-VIEW FAITH'S FREEMAN

Born February 10, 1950

Sire: **Fran-Ell Queen's Sammy**—combines the Old Phyllis and the Maryann families.

Dam: **Gem-View Faith,** 11964—528—5yrs—305C—2x, Very Good '52, 4 daughters, 1 Excellent, Gem-View Faithful, E '52. "Faith" is a daughter of Wandamere Pharaoh, a proved son of Wandamere Anson and Grangeville Hope's Phyllis, 12909—707—Sr4C, 14018—743—A, Very Good '47. One of the great brood cows of the West. Her sons, daughters and other descendants, have made breed history.

JUNIOR HERD SIRE

PRESTDALE N. ADVANCER

Owned jointly with Gem View Farm

Sire: **Westlynn Norlad,** Sr. & Gr. Ch., W. Idaho, 1952. Sire of 1st prize Jr. Get, W. Idaho, 1952, by Westlynn Kilroy out of Westlynn Norline, E '49 '50, 9006—425—Jr2—305C—2x, 10313—508—Jr4—316 days—D.H.I.A. Her dam, Marymoor Normine, Excellent 4 times, 11665—583—5yrs—305C—2x.

Dam: **Prestdale Phyl's Amaryllis,** 2nd prize 2-year-old, W. Idaho, 1953.

Season's Greetings And Best Wishes To All Our Guernsey Friends.

ALFRED A. BOEHLKE

LORALDALE FARM — Route 4, Nampa, Idaho

For a list of breeders Advertising and Directory of Idaho Herds
WRITE — **IDAHO GUERNSEY BREEDERS' ASSOCIATION**
HAROLD A. STEELE, SEC'Y. — ROUTE 1, GOODING, IDAHO.

DO YOU KNOW - - - *These facts about WANDAMERE ?*

The highest milking cow of the Guernsey breed on 2x milking for a single day is Wandamere Pride's Dairymaid. "Dairymaid" is owned by Dorothy Steinmetz, Chicago, Illinois, and **in a single day she milked 96.4 lbs. milk on 2x** at Henslee Farms. Can anybody top this?

A Daughter of "Dairymaid"

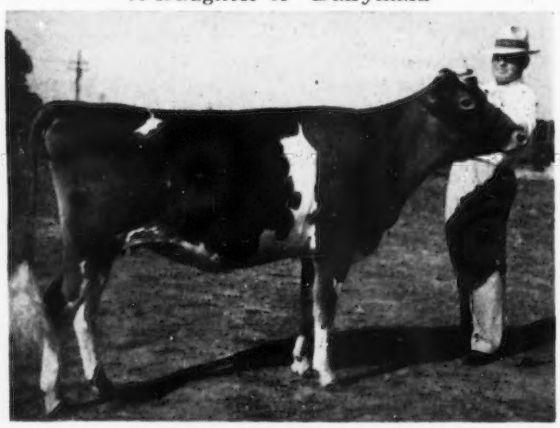

WANDAMERE BOND'S MIRTH
Junior Champion Female, Oregon State Fair, 1953.

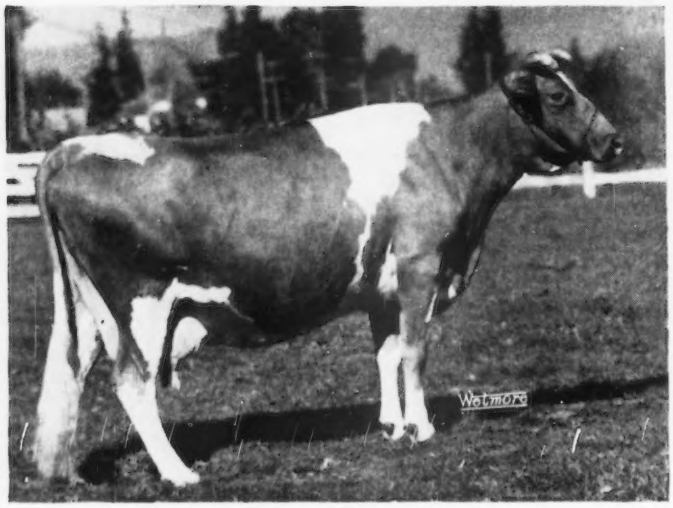

IVY OAK BELLE'S JINGLE, E '51

19307	1007	7yrs	365	
19254	1045	8yrs	305C	3x
19212	1027	10yrs	305	3x

DO YOU KNOW - -

The highest producing cow of ALL breeds in 305C is "Jingle."

She is sired by Wandamere Auburn's Douglas.

She is well on her way to a fourth consecutive record of 1000 lbs.

All Over The West The Effect Of Wandamere Breeding Shows

DO YOU KNOW - -

That the Wandamere herd placed extremely high in their fourth classification. 19.5% of the 41 Guernseys classified in 1951 were EXCELLENT, 46% were VERY GOOD and 34% were DESIRABLE.

DO YOU KNOW - -

That the cows in the Wandamere herd have finished 30 records of from 800 to 1100 lbs. of fat, and that 70 records have been made between 700 to 1100 lbs. of fat.

DO YOU KNOW - -

That the classifications at Wandamere Farms have produced 24 EXCELLENTS.

DO YOU KNOW - -

That 10% of all classifications in the Wandamere herd have been EXCELLENT, and that 128 individuals have been classified with 229 classifications -50% were VERY GOOD.

DO YOU KNOW — —

That most of our Guernseys trace to Langwater Traveler and Grangeville Hope's Phyllis, considered by ALL COW-MINDED MEN to be one of the best combinations for the blending of the blood that produces and reproduces.

GRANGEVILLE HOPE'S PHYLLIS

Get of WANDAMERE ANSON, A. R.

DO YOU KNOW — —

That Wandamere Anson is in the Very Select list of Bulls that have sired EXCELLENT daughters.

Six out of 20 daughters classified were made EXCELLENT

DO YOU KNOW — —

That Wandamere Auburn's Douglas' first eight and only officially tested daughters, with 17 records, average 16263 lbs. of milk and 843 lbs. of fat. We challenge anyone of any breed to equal this record.

Daughters of WANDAMERE AUBURN'S DOUGLAS

DO YOU KNOW — —

That Wandamere bred and owns the only cow of the Guernsey breed to classify EXCELLENT in all ratings.

WANDAMERE ADA E—E—E—E—E—E—E—E—E—E—E 1953

"ADA" is sired by Wandamere Anson and is out of Wandamere Artist.

She produced { 12381—575—Sr3—365—3x—966
15852—702—5yrs—365C—3x

"A Good Name To Remember" — "The Source Of EXCELLENT Breeding"

M. C. Fleming, Owner

Wandamere Farms

Troutdale, Oregon

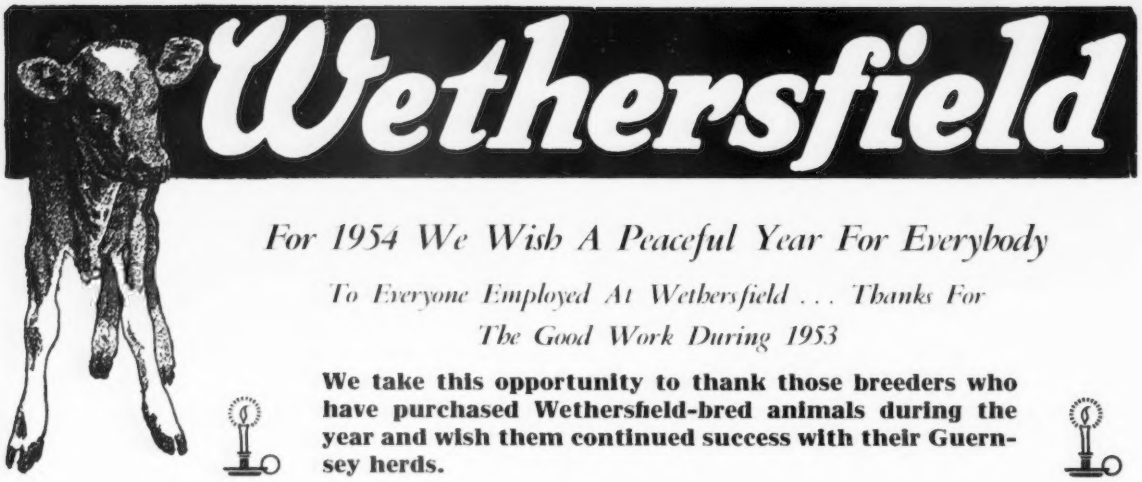

For 1954 We Wish A Peaceful Year For Everybody

To Everyone Employed At Wethersfield . . . Thanks For The Good Work During 1953

We take this opportunity to thank those breeders who have purchased Wethersfield-bred animals during the year and wish them continued success with their Guernsey herds.

Wethersfield Commando Eulalie	MRS. W. L. BRITTIAN, Conway, Ark.
Wethersfield Commando's Jennie	GEORGE B. GALE, Petersham, Mass.
Wethersfield Commando Lavern	LLOYD C. ELLIOTT, Little Rock, Ark.
Wethersfield Edie	HARRY PETERSON, Austin, Texas
Wethersfield Eisenhower	ROBERT L. KENISTON, Newmarket, N. H.
Wethersfield Gardener's Joyous	JOHN THOMAS, JR., Norwich, Mass.
Wethersfield Holliston	CAMERON BRADLEY, Southboro, Mass.
Wethersfield Honoria	C. S. LANKART, Waco, Texas
Wethersfield J. B.'s Elvena	MRS. W. L. BRITTIAN, Conway, Ark.
Wethersfield Lady Portia	STANLEY SPIVEY, Waco, Texas
Wethersfield Luck's Girl	W. C. HARDMAN, Grand Prairie, Texas
Wethersfield Sonsie's Squire	WOODWARD SHAW, Gloversville, N. Y.
Wethersfield Patrician's Emma	QUENTIN LUSBY, JR., Cappell, Texas
Wethersfield Valedictorian	JERRY RAKES, Bentonville, Ark.
Wethersfield Victor's Bloom	ROBERT C. & DENE W. DRAPER, Freedom, N. H.
Wethersfield Viking's Era	HARRY PETERSON, Austin, Texas
Wethersfield Viking's Selenor	HARRY PETERSON, Austin, Texas
Wethersfield Virtue	RICHARD HAWLETT, Hampden, Mass.

Mr. Kirk LePelley, our Herd Manager for the past several years, has purchased his own farm and will be leaving on January 1. We wish him all success in his new venture. We will be glad to interview applicants for his position.

There are 28 cows in our test barn — yesterday they averaged 43.6 lbs. milk.

PLAN TO VISIT OUR HERD. YOU ARE ALWAYS WELCOME.
Wethersfield Farm is on North St. off Route 1 opposite Ben's Filling Station.
The Briton Hill Unit, a division of Wethersfield, is on Route 1 just above Topsfield Fairgrounds.

Federal Accredited No. 223191 — Mass. Bang's Free Herd No. 49

WETHERSFIELD, DANVERS, MASS.

Telephone: Danvers 101-W

REX O. LEPARMENTIER — KIRK LEPELLEY, Herd Manager

WHAT THE COWS ARE DOING

ON ADVANCED REGISTER TEST

SPECIAL NOTE: Production credits are published on a bi-monthly basis. The Sires and Dams are shown for each cow with the first published credit for each record. Decimals and the months' per cent of butterfat are omitted. When more than one month's credit is computed at the same time, only the last month's credit will appear with cumulative totals. These credits are subject to verification and correction.

EXPLANATION OF SYMBOLS

* indicates reentry.
§ before a breeder's name indicates all cows are milked twice daily.
¶ before a cow's name indicates three-times-a-day milking.
\# before a cow's age indicates completed record when less than 305 or 365 days.
No symbol appears before the cow's name if milked twice daily.

OWNER AND RECORD	Age	Days	Mo.	Credit For Month Milk	Credit For Month Fat	Total Credit Milk	Total Credit Fat
ADAMS, JOSEPH E., WILGORLAN FARM, TITUSVILLE, N. J. ARHT							
¶Wilgorlan Farms Alicia	Jr2	365	Sep	372	21	9742	468
¶Wilgorlan Farms Care	#Jr2	364	Sep	499	27	10037	526
¶Wilgorlan Farms Christine	Jr2	188	Sep	803	47	6337	326
*¶Wilgorlan Farms Delight	Sr3	88	Sep	1117	56	3602	166
¶Wilgorlan Farms Lorraine	Jr2	296	Aug	1022	52	10079	514
*¶Wilgorlan Farms Lucky	Jr4	39	Aug	1373	68	1718	84
¶Wilgorlan Farms Sally	Sr2	30	Sep	1190	56		
s. Gardenville Coronation King		d. Wilgorlan Farms Success					
¶Wilgorlan Farms Shirley	Jr2	297	Aug	907	49	8564	468
¶Wilgorlan Farms Stardust	Jr2	274	Jul	863	45	7544	390
*¶Wilgorlan Farms Success	6	71	Aug	1501	78	3315	154
*¶Wilgorlan Farms Superb	Sr4	365	Aug	770	46	10707	596
¶Wilgorlan Farms Surprise	Jr3	284	Sep	582	38	8150	458
*¶Wilgorlan Farms Suzabelle	Sr3	168	Aug	981	53	5978	315
*¶Wilgorlan Farms Tulip	Sr3	263	Sep	795	48	9651	502
*¶Yeoman's Babbette	7	153	Sep	800	48	5011	248
ALFORD, O. P., III., LAZY RIVER FARMS, QUEENSTOWN, MD. ARHT							
*¶Hi Holly Gold Peg	8	203	Aug	1487	64	12205	512
*¶Lazy River Anne	6	305	Apr	149	8	12119	539
Lazy River Estrilita	Jr3	151	Aug	941	47	5894	283
*¶Lazy River Marchon	Jr4	153	Aug	1468	52	8711	325
*¶March Hare of Green Acres	12	153	Aug	1656	68	9730	390
s. Broadland Masterpiece		d. Golden Patricia of Green Acres					
*¶Sterlingold Mandelay	5	223	Aug	1168	68	11306	661
AMES, JOHN S., LANGWATER FARM, NORTH EASTON, MASS.							
¶Ideal's May Royal's Royal's Girlie	Sr4	57	Sep	1555	65	2880	121
s. Langwater May Royal		d. Ideal's Strongard's Girlie					
*¶Kadockadee Dorinda	Jr4	82	Sep	1394	62	3901	167
s. Langwater Darius		d. Kadockadee Peerless Gertrude					
¶Langwater Bridget	Jr2	282	Sep	1038	51	11725	537
¶Langwater C. Amy	#Sr3	240	Sep	187	13	5847	369
¶Langwater C. Clematis	Jr2	180	Sep	1145	55	7680	356
¶Langwater C. Emily	Jr3	180	Sep	785	43	6204	308
¶Langwater Edelweiss	Jr4	57	Sep	964	42	2061	90
s. Langwater Meteor		d. Edelweiss of Langwater					
¶Langwater Melba	Jr3	64	Sep	1104	47	2487	116
s. Langwater Valencian		d. Prima Donna of Chicona					
¶Langwater Pippin	Jr2	121	Sep	1028	55	4534	213
¶Langwater Regina	Sr2	211	Sep	756	39	6825	296
¶Langwater Sunburst	Sr2	282	Sep	652	27	9618	405
¶Langwater Waif	Jr2	325	Sep	1023	47	14713	658
¶Queen's Princess of Mills River	Sr4	281	Sep	600	32	11618	591
*¶Wey Acres Levity Marilyn	Jr4	61	Sep	1131	48	2547	105
s. Coronation Levity Prince		d. Curtiss Candy Levity Mary					
§ANDERSON, EDWARD C., BUSHY PARK FARM, RICHMOND, VA. ARHT							
Bayville Maxprint Nixie	Sr3	365	Jul	496	30	7970	443
Ben Tulloch Moonbeam	Jr2	365	Jul	205	11	7359	367
*Ben Tulloch Pamela	Jr4	152	Sep	854	39	6210	289
*Burkeville Stock Farm Paula	9	106	Sep	897	47	3368	168
s. Burkeville Stock Farm Rayster		d. Burkeville Stock Farm Gladys					
Councill's Golden Lady Brenda	Sr2	273	Sep	525	34	5577	329
Elkhardt's Eunice	Sr3	365	Sep	26	1	6362	299
*Hillandale Cavalier's Janet	Jr4	122	Sep	820	35	3827	175
s. Quail Roost King Cavalier		d. Marietta of Clover Farm					
Holliknoll Benjamin's Petite	Sr2	305	Jul	402	21	6417	355
Holliknoll Benjamin's Rose	Sr3	111	Sep	590	32	2603	131
s. Holliknoll Maxim Benjamin		d. Camp's Grape Rose					
Holliknoll Nomax Babette	Jr2	305	Aug	101	5	6363	326
*McDonald Farms High Osa	Jr3	305	Jul	73	4	5799	307
McDonald Farms High Osa	Jr4	28	Sep	838	36		
s. McDonald Farms Hightime		d. Hightide's Royal Josie					
*Namreg Estelle	Sr3	305	Jul	54	2	7958	325
Sheppard Farm's Becky O'Day	Jr4	312	Jul	538	26	6815	324
Sheppard Farm's Faith	6	365	Aug	593	31	8356	453
Sheppard Farm's Jimtina	Sr4	365	Aug	96	5	7129	374
*Sheppard Farm's Ladino	6	99	Sep	735	33	2806	123
s. Courtland's Golden Jim		d. Sheppard Farm's Bloom					
Sheppard Farm's Louise	#Sr4	349	Jul	214	11	7271	353
*Sheppard Farm's Louise	5	27	Sep	1006	43		
s. Tree Hill Charlie		d. Sheppard Farm's Gemina					
Sheppard Farm's Lucile	Sr4	305	Aug	51	2	8050	361
Sheppard Farm's Mollie J.	#Jr4	293	Jul	405	21	7466	385
§APPLE, HERSCHELL O. & COAR, ARTIE B., APPLE-COAR FARMS, BOURBON, IND. ARHT							
*Ada J. of Lone Beech Farm	Sr2	283	Jul	345	22	6894	363
*Herod's Lottie of Lone Beech	Jr3	298	Aug	516	29	7178	401
Stuartdale Cupid's Lady	Jr2	277	Jul	417	23	5361	301
Stuartdale Sonny's Nan	Jr2	290	Aug	405	19	4823	256
ARNOLD, D. G., HIDEAWAY FARM, BUCYRUS, OHIO. ARHT							
*¶Commando's H. Olga	7	304	Sep	461	21	11394	484
Fanbrook's K. Judith	Jr2	129	Sep	793	34	3887	166
Hideaway A. Bountiful	Sr2	58	Sep	514	25	1045	51
s. Langwater Arnold		d. Lone Pine D Bashful					
Hideaway A Gypsy	Sr2	241	Sep	715	37	7613	321
Hideaway A. Pamella	Sr2	139	Sep	884	38	4074	168
Hideaway B. Camella	Sr2	87	Sep	750	33	2497	118
s. Lone Pine Brigadier		d. Lone Pine Country Carmel					
Hideaway B. Charlene	Sr2	100	Sep	740	32	2845	133
*¶Hideaway B Fancy	Sr3	365	Aug	474	25	10929	565
Hideaway B. Hollara	Sr2	208	Sep	617	30	5174	244
Hideaway B. Ina	Sr2	136	Sep	599	34	3439	172
s. Lone Pine Brigadier		d. Lone Pine A Idella					
Hideaway B. Macia	Sr2	253	Sep	474	24	6028	287
Hideaway K. B. Carrie	Jr2	65	Sep	741	35	1715	81
s. Hideaway King's Buddie		d. Lone Pine A Carol					
*¶Hideaway K. Bell	Sr3	96	Sep	1480	68	5306	245
s. Gardenville Darling's King		d. Lone Pine Don's Bella					
*¶Hideaway K. Carolee	Sr3	251	Sep	950	42	9041	393
Hideaway K. Crocus	Jr3	38	Sep	983	40	1230	51
s. Gardenville Darling's King		d. Lone Pine A Carolyn					
*¶Hideaway K Ideal	Sr3	220	Sep	1082	48	10081	412
*¶Hideaway K. Josie	Sr3	227	Sep	828	43	7997	382
Hideaway K. Lucy	Sr2	350	Sep	343	21	9175	406
*¶Hideaway K Princess Pan	Jr3	270	Sep	761	36	9476	433
Hideaway K. Verna	Sr2	305	Sep	57	3	8202	387
Hideway Country Rosalie	Jr3	359	Sep	335	16	7037	334
*¶Lone Pine Country Blossena	5	313	Sep	1073	44	14975	602
*¶Lone Pine Don's Bella	5	330	Sep	714	36	10905	570
*¶Lone Pine D Rosebud	6	304	Sep	1100	48	13872	608
*¶Smith Farms Lively Alice	Sr3	144	Sep	1272	56	6927	305
*¶Way-Ellen Farms Lena	#Sr3	220	Aug	48	3	6621	365
*¶Way-Ellen Farms Luna	Jr3	274	Aug	515	30	7922	420
Witchwood J. Locket	Jr2	365	Aug	87	6	6412	347
Witchwood J. Lucille	#Jr2	210	Aug	181	9	4095	189
Witchwood J. Maid	Jr2	166	Sep	625	35	4757	222
Witchwood J. Melody	Jr2	96	Sep	872	38	2995	122
§ARNOLD, STANLEY, MR. & MRS. & SHEFFER, WILBUR, MR. & MRS., PENNVILLE, IND. ARHT							
*Colonel's Hattie of Homestead	#Jr3	273	Aug	263	9	5890	248
*Colonel's Helen of Homestead	#Jr3	262	Aug	220	12	6540	294
*Eagle Crest Promice	Sr4	300	Aug	480	23	8885	428
*Eagle Valley J. Dora	Sr4	189	Aug	897	43	7233	348
Grand View Chum's Ilene	Jr2	167	Aug	1005	38	5837	243
Grand View Chum's Iona	Jr2	261	Aug	728	41	7264	355
Grand View Chum's Irene	Jr2	243	Aug	847	38	7956	366
Grand View Colonel's Ina	Jr2	269	Aug	442	21	6562	284
Grand View Colonel's Joan	Jr2	46	Aug	866	27	1317	48
s. Sun-Blest Farms Colonel		d. Signet's B. Ella of Homestead					
Grand View Signet's Ida	Jr2	150	Aug	824	45	4528	221
*Kramer Farms Ida	Jr3	286	Aug	387	21	8364	375
*Signet's A. Hilda of Homestead	Jr4	123	Aug	940	36	4254	198
*Signet's D. Gem of Homestead	Sr4	153	Jul	836	37	5266	261
*Signet's K. Eliza of Homestead	6	160	Aug	1163	51	6641	301
*Signet's K. Golda of Homestead	Jr4	94	Aug	1090	51	3673	157
s. Pine Manor King's Signet		d. Valor's G. Kathleen					
*Sunnydale Don's Carol Dream	5	262	Aug	745	42	8778	463
*Valor's D. Betsy of Homestead	10	105	Aug	1374	44	4570	170
*Valor's P. Patience	6	255	Aug	780	37	10709	497

BARCLAY, DOROTHY M., DOUGLASTON MANOR FARM, PULASKI, N. Y.
ARHT

¶Douglaston A. C. Belle	Sr2	90	Aug	909	51	2907	162
s. Douglaston Agnes's Challenger		d. Douglaston Champ's Bella					
*¶Douglaston Baroness Anne	9	144	Aug	1595	66	8454	368
s. Douglaston Crown Prince		d. Douglaston Princess Anne					
¶Douglaston Challenger's Amelia	Jr2	282	Aug	924	50	9439	484
¶Douglaston Challenger's Camros	Sr3	339	Aug	382	23	9444	519
*¶Douglaston Challenger's Cora	Sr3	152	Aug	877	49	6015	291
¶Douglaston Challenger's Coreen	Jr4	31	Aug	1179	55		
s. Pine Manor King's Challenger		d. Douglaston Baroness Cora					
¶Douglaston Challenger's Dawn	Jr2	262	Aug	354	21	5554	295
¶Douglaston Challenger's Galety	Jr2	69	Aug	955	44	2133	98
s. Pine Manor King's Challenger		d. Douglaston Baroness Garnet					
¶Douglaston Challenger's Isea	Jr2	268	Aug	888	44	8903	397
¶Douglaston Challenger's Lingo	Jr2	160	Aug	1016	53	5766	273
¶Douglaston Challenger's Midday	Jr2	55	Aug	759	31	1288	52
s. Pine Manor King's Challenger		d. Douglaston Supreme's Sunrise					
*¶Douglaston Challenger's Rosa	Jr3	170	Aug	954	54	6734	366
¶Douglaston Challenger's Rosita	Jr2	278	Aug	1127	54	11373	490
¶Douglaston Challenger's Shadow	Sr3	245	Aug	854	49	8444	458
¶Douglaston Challenger's Sundae	Jr2	111	Aug	917	47	3374	157
s. Douglaston Agnes's Challenger		d. Douglaston Vagabond's Sunshine					

$BAUMGARTENER BROTHERS, GRANDVU FARM, WRIGHTSTOWN, WIS.

Delfarm Lady Rachel	Sr2	63	Aug	831	39	1733	81
s. McDonald Farms Pre Melvin		d. Delwiche Farms' Sun Rebecca					
Grandvu Dewing	Jr4	305	Jul	647	36	8102	431
Grandvu Philabelle	Sr2	305	Aug	314	13	7867	315
Grandvu Philetta	Jr3	211	Aug	666	31	5492	218
Grandvu Royal Brunetta	Sr2	305	Aug	314	14	7580	336
Grandvu Royal Charm	Jr2	154	Aug	773	39	4428	206
Grandvu Royal Choice	Jr3	305	Aug	24	1	10305	453
Grandvu Royal Corine	Sr2	305	Aug	488	26	7001	323
Grandvu Royal Decca	Sr3	305	Sep	9		9428	439
Grandvu Royal Folly	Sr2	305	Aug	784	43	9375	457
Grandvu Royal Gloria	Sr2	208	Aug	901	47	7228	319
Grandvu Royal Gwen	Sr3	305	Aug	241	11	7544	340
Grandvu Royal Harriet	Sr2	305	Aug	609	36	8480	427
Grandvu Royal Jolly	Sr3	201	Aug	751	41	6099	290
Grandvu Royal Melba	Jr2	166	Aug	778	35	5123	218
Grandvu Royal Molinda	Jr2	166	Aug	741	36	4581	213
Grandvu Royal Sunrise	Jr2	278	Aug	658	37	8744	392

$BECKNELL, W. E., MANCHESTER, KY.

*Hoosiermead Bonnie Snowflake	Jr4	238	Aug	808	42	7082	367
*Lansdowne Hostess	Sr4	147	Aug	1434	78	7333	411
Red Cross Noble Blossom	Jr2	123	Aug	1114	57	4754	255
s. Quail Roost Noble Maximus		d. Red Cross Lucky Blossom					
Red Cross Noble Clarise	Jr2	57	Aug	1334	70	2373	124
s. Quail Roost Noble Maximus		d. Quail Roost Queen Clarise					

BEGENT, G. C., BEGEACRE FARM, ITHACA, N. Y.

Begeacres Agatha	Jr2	77	Sep	972	43	2514	105
s. McDonald Farms Keene		d. Begeacres Loretta					
Begeacres Beauty's Eileen	6	106	Sep	957	52	4336	199
*¶Begeacres Bernice	#6	289	Sep	6		7496	318
¶Begeacres Clarissa	Jr2	217	Aug	548	28	5828	262
Begeacres Doris May	6	186	Sep	574	32	5427	267
*Begeacres Drusilla	Sr4	223	Sep	651	32	8857	397
*Begeacres Felicia	7	202	Sep	143	7	4864	224
Begeacres Gilda	Sr2	226	Sep	524	31	5808	295
*Begeacres Hildegarde	Jr3	190	Aug	538	28	5198	253
Begeacres Isabelle	6	160	Sep	483	20	4206	159
Begeacres Juanita	Sr3	114	Sep	629	27	3679	145
Begeacres Little Bellis	12	75	Sep	746	30	1945	80
s. Victor's Jolly Buoy		d. Begeacres B'ellis					
Begeacres Nerissa	5	111	Sep	763	37	3671	161
Begeacres Netty	Jr2	121	Sep	715	34	3629	152
Begeacres Patience	Jr2	48	Sep	984	37	1560	57
s. McDonald Farms Keene		d. Begeacres Beauty					
¶Begeacres Renee	9	267	Sep	442	23	9236	385
¶Begeacres Rhoda	Jr3	239	Sep	507	29	6220	308
¶Begeacres Rosalita	#Sr4	291	Sep	33	1	8770	380
¶Begeacres Roxana	Jr3	235	Sep	444	25	7183	349
¶Begeacres Supreme Bunny	Sr3	237	Sep	596	32	7700	379

BEGENT, GORDON C., JR., BEGEACRE FARM, ITHACA, N. Y.

Begeacres Annette	11	92	Aug	1169	49	3634	149
Begeacres Blue Bonnett	Jr2	158	Sep	982	44	6704	271
Begeacres Edwina	Jr2	45	Sep	991	43	1441	61
s. McDonald Farms High North Star		d. Begeacres Geraldine					
Begeacres Elaine	7	70	Sep	900	40	2262	99
s. McDonald Farms Ithacan		d. Begeacres Miss Milky Way					
Begeacres Fawn	11	84	Sep	890	38	2651	102
s. Victor's Jolly Buoy		d. Stella of Begeacres					
Begeacres Judith	Jr2	182	Sep	707	33	5109	235
Begeacres Karin	Sr4	86	Sep	754	32	2557	108
s. McDonald Farms Keene		d. Begeacres Lucretia					
Begeacres Marilla	Jr4	125	Sep	617	37	3675	169
Begeacres Miss Delia	7	100	Sep	971	45	3932	191
s. McDonald Farms Ithacan		d. Begeacres Blue Bonnett					
Begeacres Natalie	5	168	Sep	851	46	6244	307
¶Begeacres Paula	Jr4	314	Sep	290	17	9002	463
¶Begeacres Phoeba	#Jr2	248	Sep	19	1	4441	191
Begeacres Ulrica	Jr2	187	Sep	710	35	5430	247

$BELDON, PAUL, HILDIEMAID FARM, VAN WERT, OHIO. ARHT

*Clareine's Golden Girl B.	Sr4	305	Jun	647	28	9800	452
*Hildiemaid Bloom B.	5	287	Aug	1057	56	11078	621
*Hildiemaid C Levity B.	5	184	Aug	1571	65	9587	408
*Hildiemaid Hazel B.	5	168	Aug	1062	47	7227	296
Hildiemaid Hester B.	Jr2	156	Aug	1090	54	5680	259
Hildiemaid Lad's Luna B	Jr2	259	Aug	810	39	7759	340
*Hildiemaid Lotus B.	Jr3	188	Aug	1178	47	8298	340
*Hildiemaid Minuet B.	5	287	Aug	1070	50	10854	537
*Hildiemaid Norma B.	6	123	Aug	1167	52	5296	245
*Hildiemaid Pre. Faithful B.	Jr3	182	Aug	1096	46	7039	317
Hildiemaid Pre Fawn B.	Sr2	351	Aug	1231	52	13532	620
Hildiemaid Pre Star B.	Sr2	247	Aug	1277	45	10429	380
*Hildiemaid Princess B.	Sr3	69	Aug	1328	51	2726	104
s. Sun-Blest Farms Prince		d. Hildiemaid C Levity B					
Hildiemaid Trojan Pansy B.	Sr2	249	Aug	905	46	7732	399

$BELL, SAMUEL H., "ROCKWOOD," DUBLIN, VA. ARHT

Rockwood Belladonna	Sr2	305	Jul	157	9	5396	302
Rockwood Billy's Hope	Jr2	243	Aug	706	36	7274	279
Rockwood Carol	Sr2	305	Aug	61	2	5967	327
Rockwood Comet's Dimple	Jr2	305	Jul	176	10	6681	341
Rockwood Comet's Lou	#Jr3	269	Jul	234	12	7454	359
Rockwood Crystal Gazer	Sr2	305	Aug	205	12	6790	368
Rockwood Double Rose	Jr2	305	Jul	68	4	5445	284
Rockwood Foremost Edna	Jr2	305	Aug	228	15	7443	383
Rockwood Foremost Patrica	Sr2	305	Jul	476	20	8631	359
Rockwood Geneva	Sr2	305	Jul	87	3	7398	361
Rockwood K. C. Gem	Sr2	66	Aug	778	41	1778	92
s. Rockwood Katrina's Comet		d. Rockwood Star Crystal					
Rockwood K. C. Grace	Jr2	246	Aug	610	29	6727	305
Rockwood Lavern	Jr2	273	Jul	234	12	6150	299
Rockwood Maxim's Betty	Sr2	305	Jul	24	1	6083	305
Rockwood Maxim's Cherry	Sr2	305	Jul	152	9	5317	289
Rockwood Maxim's Marie	Sr2	305	Aug	1		5452	282
Rockwood R. E. F. Cynthia	Jr2	304	Aug	499	27	8330	390
Rockwood R. M. Buggie	Jr2	242	Aug	98	4	6268	280
Rockwood R. M. Goldie	Jr2	233	Aug	211	9	4729	227
Rockwood S. S. Lee	Sr2	113	Aug	734	33	3079	123
s. Rockwood Susanne's Star		d. Rockwood Mary Lee					

BELT, O. C., GRACELAND GUERNSEY FARMS, PICKERINGTON, OHIO.

¶Byers' King's Promise	Sr3	294	Sep	622	33	8750	473
*¶Graceland Bomber's Mae	Sr4	198	Sep	1203	50	8975	357
*¶Graceland Bomber's Queen	7	365	Sep	527	23	11529	535
¶Graceland Cadet's B. Queen	Jr2	120	Sep	1018	47	4434	204
*¶Graceland Concentrate's Cottie	6	123	Sep	1646	82	7175	352
¶Graceland Don's E. Glenda	Jr2	346	Sep	343	18	8928	401
*¶Graceland Eclipse's B. Jean	Sr4	365	Aug	300	15	12341	574
*¶Graceland Eclipse's Ginger	5	365	Aug	284	12	13733	601
*¶Graceland Eclipse's Glenna	6	365	Sep	51	2	11059	551
*¶Graceland Eclipse's Glow	5	327	Sep	1007	48	13195	596
*¶Graceland Eclipse's Ruth	5	188	Sep	1086	46	7797	341
*¶Graceland Heritor's Adella	Sr3	241	Sep	642	36	9803	462
¶Graceland Heritor's B. Janet	Jr2	162	Sep	1074	47	6559	277
¶Graceland Heritor's B. Jean Ann	Jr2	365	Aug	704	36	10956	557
¶Graceland Heritor's B. Lucy	Sr2	356	Sep	638	38	10793	595
¶Graceland Heritor's Bonnie	Sr2	157	Sep	906	38	5326	208
¶Graceland Heritor's E. Irene	Jr2	142	Sep	928	45	4984	218
¶Graceland Heritor's Pride Girl	Sr2	269	Sep	768	43	9398	469
¶Graceland Hoosier C. Gentle	Jr2	124	Sep	1004	42	4738	196
¶Graceland Hoosier E. Jean	Jr2	142	Sep	702	36	4631	211
s. McDonald Farms Hoosier		d. Graceland Eclipse's Jeanie					
¶Graceland Hoosier E. Pricilla	Jr2	61	Sep	1013	48	2087	94
s. McDonald Farms Hoosier		d. Graceland Eclipse's Pricilla					
¶Graceland Hoosier S. B. Janet	Jr2	346	Sep	814	38	11332	495
¶Graceland Steadfast E Faithful	Jr3	105	Sep	1272	56	5053	234
s. Riegeldale Emory's Steadfast		d. Graceland Eclipse's Faithful					
*¶Graceland Steadfast's C. Flora	Sr3	221	Sep	689	34	7219	321
¶Graceland Steadfast's Glenna	Jr3	145	Sep	895	48	5337	257
*¶Graceland Steadfast's Janet	5	223	Sep	1048	50	10119	474
¶Graceland Steadfast's Kitty	Jr3	301	Sep	903	50	10576	530
¶Graceland T. Rose	Jr3	365	Aug	704	34	11779	546

BLACK, ROGER A., RAEMELTON FARM, MANSFIELD, OHIO. ARHT

¶Raemelton Corking Glamour	Sr2	96	Sep	957	43	3233	134
*¶Raemelton Corking Magdalene	7	164	Sep	1276	56	7863	349
*¶Raemelton Corking Queen Mary	5	276	Sep	1064	49	12562	558
*¶Raemelton Corona Duchess	6	169	Aug	1449	65	8957	396
*¶Raemelton Corona Marguerite	5	174	Sep	1182	61	8152	381
¶Raemelton Corona Prudence	Sr3	220	Sep	900	41	8014	331
¶Raemelton Levity Beth	Jr2	57	Sep	915	35	1743	68
s. Pine Manor Levity King		d. Raemelton Royal Beth					
*¶Raemelton Levity Cora	9	211	Sep	1069	54	9741	509
*¶Raemelton Levity Glamour	8	305	Aug	793	42	11733	579
*¶Raemelton Levity Magnetta	7	349	Sep	797	50	13436	744
*¶Raemelton Levity Marjorie	5	365	Aug	322	16	13740	654
¶Raemelton Levity May	Sr4	234	Sep	619	34	5993	293
¶Raemelton Levity Myrna	Sr2	365	Sep	447	20	10843	527
*¶Raemelton Levity Neva	Sr4	305	Sep	865	49	11557	625
¶Raemelton Levity Tango	Jr2	336	Sep	753	39	9914	473
*¶Raemelton Levity Topaz	Sr4	302	Sep	768	45	9898	509
*¶Raemelton Levity Ultra	7	191	Sep	1109	48	8639	357
¶Raemelton Sentry Bonita	Jr2	326	Sep	903	40	11205	467
¶Raemelton Sentry Buttercup	Sr2	333	Sep	790	38	11263	549
¶Raemelton Sentry Corinna	Jr2	51	Sep	1166	43	1872	69
s. Langwater Sentry		d. Raemelton Levity Corinne					
*¶Raemelton Sentry Corinne	Sr4	282	Sep	947	40	11473	476
¶Raemelton Sentry Dolly	Jr2	241	Sep	804	36	7366	314
¶Raemelton Sentry Duchess	Sr3	293	Sep	937	50	11476	558
¶Raemelton Sentry Margo	Sr2	73	Aug	1171	43	2745	102
¶Raemelton Sentry Martha	Sr2	305	Sep	38	1	8320	364
¶Raemelton Sentry Marylee	Sr2	150	Sep	987	46	5444	230
*¶Raemelton Sentry Netta	Sr4	71	Sep	1092	44	2609	105
s. Langwater Sentry		d. Raemelton Levity Netta					
*¶Raemelton Sentry Queenie	Sr4	277	Sep	617	40	8567	412
¶Raemelton Sentry Sonja	Sr3	264	Sep	1130	57	12125	585
¶Raemelton Sentry Sonnet	Jr2	365	Sep	344	17	12298	644
¶Raemelton Sentry Ultra	Sr3	297	Sep	1077	47	12617	517

BOMBERGER, CYRUS Y., MEADOW WOOD DAIRIES, LEBANON, PA.

¶Dauntless Bell of M. W.	Jr3	258	Sep	612	32	9714	446

BOMBERGER, HOWARD B., MEADOW WOOD DAIRIES, LEBANON, PA.

¶Badger's Bonnie of Meadow Wood	6	229	Sep	1030	50	10138	493
¶Badger's Rose Girl	6	273	Sep	1008	44	13255	553
¶Badger's Velma of M. W.	Jr3	204	Sep	810	37	7200	301
*Banner's Thisbe of M. W	5	228	Sep	895	41	9385	418
¶Bear Haven's Mister's Jane	5	269	Sep	770	36	11891	553
¶Coldspring's B. V. Kalma	Jr2	116	Sep	1026	40	4457	189

¶Delight's Climax of Marjoheim	7	177	Sep	1282	51	8768	365
¶Edison's Toboga of M. W.	Jr3	143	Sep	1159	46	5950	264
¶M. W. Badger's Rose Girl	Jr3	219	Sep	1111	47	10175	415
¶M. W. Badger's Thetis	Jr3	273	Sep	1124	49	12594	493
¶M. W. Conqueror's Rose Girl	Jr2	139	Sep	1134	46	6050	254
¶Noble Thisbe of Meadow Wood	6	238	Sep	920	41	10138	476

$BOWEN, GAYLE & SONS, OHIO CITY, OHIO. ARHT

Reliance Bell Beauty	7	280	Aug	619	30	8196	420
Way-Ellen Farms Jo Ellen	Jr2	274	Aug	670	30	7229	325

$BRINSER, AYERS, LINWALD FARM, PETERSHAM, MASS. ARHT

*Linwald Butterfat Halle	Jr3	46	Aug	1055	49	1590	75
s. Mulhocaway Butterfat Huron		d. Linwald Butterfat Nile					
*Linwald Butterfat Hirose	Jr4	212	Aug	706	28	7166	320
*Linwald Butterfat Holiday	Sr3	262	Aug	532	27	8697	407
*Linwald Butterfat Housatonic	Jr4	259	Aug	616	30	7381	341
*Linwald Butterfat Nile	9	115	Aug	1020	38	4150	181
*Linwald Butterfat Sacremento	Sr4	41	Aug	1142	66	1519	87
s. Mulhocaway Butterfat Viking		d. Linwald Dolores					
*Linwald Butterfat Vistula	10	67	Aug	1482	63	3242	152
s. Mulhocaway Butterfat Viking		d. Linwald Dolores					
*Linwald Noble Nashua	8	139	Aug	926	39	5002	212

$BRINSER, AYERS & JOAN WALDO, LINWALD FARM, PETERSHAM, MASS. ARHT

*Linwald Butterfat Dniester	9	146	Aug	865	40	5706	264
Linwald Butterfat Harkem	Jr2	262	Aug	455	25	5500	280
*Linwald Butterfat Harlem	Sr3	165	Aug	760	42	5502	308
*Linwald Butterfat Holston	Jr3	144	Jul	649	29	4104	172
*Linwald Butterfat Hudson	6	135	Aug	1243	53	6378	285
*Linwald Butterfat Humbolt	5	55	Aug	1103	52	2034	100
s. Mulhocaway Butterfat Huron		d. Linwald Butterfat Missouri					
*Linwald Butterfat Monongahela	6	280	Aug	762	46	11085	643

BROWN, MARTIN A., BEAVER BROOK FARM, WILMINGTON, VT. ARHT

*Brown's Bambi	Sr4	285	Sep	512	30	9867	463
*Brown's Beaver Brook Dainty	Jr2	267	Sep	900	51	10501	520
*Brown's Beaver Brook Dairymaid	Sr2	305	Aug	415	25	11382	570
Brown's Beaver Brook Darlene	Jr2	305	Jul	95	4	8692	388
*Brown's Beaver Brook Della	Jr2	141	Sep	867	44	5104	217
*Brown's Beaver Brook Delores	Jr2	305	Jun	992	51	12253	572
Brown's Beaver Brook Desire	Jr2	267	Sep	675	39	7965	394
Brown's Beaver Brook Doris	Jr2	305	Jul	33	1	7924	373
*Brown's Beaver Brook Eunice	Jr2	156	Sep	1091	48	6482	266
**Brown's Blend	Sr4	205	Sep	1211	63	10430	516
**Brown's Bountiful	Jr4	174	Sep	1339	70	8715	399
*Brown's Caroline	Sr3	305	Sep	336	19	11916	636
*Five Star Caroline	Sr2	267	Sep	873	47	9417	467
**Phillips F. P. Barbara	8	365	Sep	1056	51	19872	896
**¶Valleybrook Coronet Orchid	5	217	Sep	1394	72	11072	542

BRUNDIGE, W. P., P. L. & ANGIE, ELM ECHO FARM, COLUMBUS, OHIO. ARHT

Elm Echo Farm Diana	Jr4	305	Aug	436	19	9642	399

BRUNING, ALBERT & SON, SHELBYVILLE, IND. ARHT

¶Red Cross Gay Lassie	Jr2	260	Aug	553	30	6027	337

BRUNING, ALBERT & SONS, SHELBYVILLE, IND. ARHT

**Rolling Acres Lettie	Sr3	145	Aug	1102	43	6077	278

BRUTUS, ARBA & SONS, BRUTUSDALE FARM, PINE VILLAGE, IND. ARHT

¶Brutusdale Millman's Bluebell	Jr2	304	Aug	757	33	9492	431
¶Great Oak's S. Janet	Jr2	290	Aug	802	44	8835	426
¶Great Oak's S. Serenade	Jr2	290	Aug	641	28	9199	397

$CHAPIN, ARTHUR J., VANITY FARM, BRANDON, WIS. ARHT

Beatrice of Vanity	Jr2	305	Jul	584	30	7030	332
Golden Dot of Vanity	Jr2	305	Jul	321	18	8309	419
Golden Hope of Vanity	Jr2	229	Aug	759	39	6635	340
Golden Lily of Vanity	Jr2	305	Aug	231	11	6735	323
Golden Lucy of Vanity	Jr2	301	Aug	631	33	8023	373
Golden Pat of Vanity	Jr2	305	Aug	454	22	7942	367
Golden Peggy of Vanity	Jr2	132	Aug	747	44	3928	212
Sunset's Amy of Vanity	Jr2	149	Aug	604	33	3506	184
Sunset's Dotty of Vanity	Sr2	305	Jul	513	24	7459	338
Sunset's Hopeful of Vanity	Jr2	38	Aug	672	31	800	38
s. Curtiss Candy Levity Sunset		d. Hope of Vanity					
Sunset's Light of Vanity	Jr2	186	Aug	512	25	3984	203

COE, CLYDE L., MO-LA-JAC FARMS, DOTHAN, ALA. ARHT

¶Belmont View Ned's Clarabelle	Sr2	305	Sep	108	5	7925	443
¶Ben-Bow AbAC. Heidi	Sr2	305	Jul	373	20	6799	352
*Gold Branch MAD Ranger's Iris	7	305	Sep	15		9824	383
*Hamilton County Maxim Charla	Sr2	305	Sep	25	1	9121	485
*Mo-La-Jac Benedict's Amelia	Sr3	305	Aug	221	10	10060	470
*Mo-La-Jac Benedict's Carol	Jr4	215	Aug	817	41	7360	374
*Mo-La-Jac Benedict's Mary	Sr3	256	Aug	970	46	10143	487
**Mo-La-Jac Ben's Adine	5	365	Aug	659	31	10941	541
*Mo-La-Jac Ben's Annie	5	319	Aug	1077	49	12948	605
**Mo-La-Jac Ben's Helen	6	365	Aug	602	26	11742	529
**Mo-La-Jac Ben's Ida	6	235	Aug	810	35	7933	360
**Mo-La-Jac Noble Carolyn	9	158	Aug	921	46	5945	317
**Mo-La-Jac Noble Flora	7	250	Aug	862	45	8710	428
**Mo-La-Jac Noble Hattie	7	278	Aug	833	37	9047	441
**Mo-La-Jac Noble Susan	7	294	Aug	151	6	7987	368
*Mo-La-Jac Virginian's Alice	5	305	Jul	264	16	8928	525
*Mo-La-Jac Virginian's Anna	5	265	Aug	835	38	9501	452
*Mo-La-Jac Virginian's Cora	Jr4	165	Aug	996	52	6735	330
*Mo-La-Jac Virginian's Esther	Sr2	282	Aug	779	38	8781	435
*Mo-La-Jac Virginian's Fortune	Sr3	221	Aug	755	33	7366	317
*Mo-La-Jac Virginian's Hester	Sr4	259	Aug	787	42	8914	462
*Mo-La-Jac Virginian's Ida	Sr2	365	Jul	507	30	11394	599
*Mo-La-Jac Virginian's Jane	Jr4	175	Aug	1019	57	6618	361
*Mo-La-Jac Virginian's Mary	Jr4	184	Aug	1116	60	7823	365
*Mo-La-Jac Virginian's Melody	Jr3	240	Aug	865	40	7287	373
**Mo-La-Jac Virginian's Ruth	6	177	Aug	1058	57	7363	367
*Mo-La-Jac Virginian's Sadie	Sr4	167	Aug	888	41	5724	265
¶Riegeldale Princess Raina	Sr2	305	Jul	564	30	8981	476

COE, CLYDE L. & LAMAR M., MO-LA-JAC FARMS, DOTHAN, ALA. ARHT

¶Mo-La-Jac Ben's Flora	Jr3	72	Aug	1088	46	2563	109
s. Renabie Benjamin's Rex		d. Mo-La-Jac Noble Flora					
**Mo-La-Jac Ben's Fortune	6	51	Aug	1365	52	2232	85
s. Renabie Benjamin's Rex		d. Mo-La-Jac Noble Fortune					
*Mo-La-Jac Ben's Hilda	Sr2	55	Aug	1078	45	1917	81
s. Renabie Benjamin's Rex		d. Mo-La-Jac Hilda					
¶Mo-La-Jac Carol's Fay	Sr2	123	Aug	568	31	3237	165
*Mo-La-Jac Carol's Heddy	Jr2	76	Aug	1103	48	2877	118
s. Quail Roost No Max Carol		d. Mo-La-Jac Ben's Heddy					
*Mo-La-Jac Virginian's Folly	Jr3	78	Aug	1156	48	2804	125
s. Riegeldale Emory's Virginian		d. Mo-La-Jac Ben's Fortune					
¶Mo-La-Jac Virginian's Helpful	Sr2	23	Aug	754	35		
s. Riegeldale Emory's Virginian		d. Mo-La-Jac Ben's Hazel					

COE, LAMAR M., MO-LA-JAC FARMS, DOTHAN, ALA. ARHT

¶Mo-La-Jac Ben's Coral	5	169	Aug	1193	50	7960	362
¶Mo-La-Jac Ben's Heroine	Sr2	365	Aug	284	15	10364	588
*Mo-La-Jac Virginian's Carolyn	Jr3	94	Aug	923	36	2805	118
*Mo-La-Jac Virginian's Iris	Jr3	87	Aug	1048	47	3109	151
s. Riegeldale Emory's Virginian		d. Mo-La-Jac Ben's Iris					
¶Mo-La-Jac Virginian's Martha	Sr2	224	Aug	708	33	6548	308

$COKER'S PEDIGREED SEED COMPANY, HARTSVILLE, S. C.

Coker Anthony's Carnation	#Sr2	304	May	673	36	8394	401
Coker Anthony's Gaiety	Jr2	210	Aug	468	27	4515	219
Coker Butterfat Bess	#Jr2	299	Aug	332	23	6617	334
Coker Butterfat Celeste	Jr2	125	Aug	545	22	2695	118
Coker Butterfat Count's Sweet	#Jr2	284	Aug	633	37	8382	438
Coker Butterfat Frances	#Jr2	285	Aug	634	33	8136	409
Coker Butterfat Laura	#Jr2	304	Jul	589	32	5849	323
Coker King's Penny	Jr2	365	Aug	382	24	9555	479
Coker King's Polly	#Sr2	287	Aug	670	33	9562	442
Coker Mck Connie	Jr4	250	Aug	540	33	7364	425
Coker Mck Lady	Sr4	170	Aug	634	32	5426	247
*Coker Mck Princess Pat	Jr4	242	Aug	571	29	8278	371
Sowell King's Radiant Maid	Sr3	305	Aug	470	27	9442	458

COLOPY, G. S., GLEN OAKS FARM, DANVILLE, OHIO. ARHT

**¶Fancier's Wonder of Homestead	7	305	Sep	887	43	16322	867
*Glen Oak's Jewel's Bonnie	6	365	Sep	29	1	10774	527
*Glen Oak's Jewel's Pride	5	305	Oct	18		10738	519

$COLOPY, G. S. & SON, GLEN OAKS FARM, DANVILLE, OHIO. ARHT

*Glen Oak's Becky	#8	285	Sep	88	5	9047	400
*Glen Oak's Jewel's Ideal	#6	283	Sep	55	2	9655	451
Glen Oaks Steadfast Rose	Sr2	305	Aug	652	32	9134	441

COTTING, C. E., CHEDCO FARM, BERLIN, MASS.

**¶Charity of Pleasant Hill	6	296	Sep	669	39	12880	683
**¶Chedco Angelique	5	183	Sep	1329	66	9123	440
**¶Chedco Bluebell	5	248	Sep	977	56	12224	632
¶Chedco Chiquita	Jr3	137	Sep	670	48	4087	224
¶Chedco Colleen	Sr2	351	Sep	731	43	10719	591
¶Chedco Fun	Sr2	192	Sep	1011	53	7346	345
¶Chedco Utopia	Jr2	257	Sep	1071	57	10203	513
*Chedco Winona	Jr2	153	Sep	818	48	4615	236

$COUNTER, BEN T., "BENMAR'S FARM," FORT LUPTON, COLO. ARHT

*Lord Henry's King's Dorinda	Sr4	62	Jul	1029	49	2205	106
s. Seco Lord Henry's King		d. Darlene of Rural Lane					
*"the little farm" Donna	5	30	Jul	1253	53		
s. "the little farm" Major		d. Bent's Lady Donna					

$CRISSINGER, GERALD G., ARLIE-GLEN FARM, BUCYRUS, OHIO. ARHT

Arlie-Glen's Alice	Jr2	172	Aug	442	19	3215	130
Arlie-Glen's Kay	Sr2	175	Aug	452	28	3861	189
s. Comfort Farms Benjamin		d. Declamay's Spotless Kay					
*Declamay's Spotless Kay	5	318	Aug	525	24	8432	380
*Margaretama's Countess	Sr4	100	Aug	630	30	2542	116
s. Brian Boru Audacity		d. Margaretama's Duchess					
*Nosegay's Beauty's Queen	Sr3	69	Aug	881	32	2025	74
s. Nosegay Slogan		d. Nosegay's Beauty Girl					
*Villa-Way Lora	Sr4	192	Aug	577	28	5440	266
*Villa-Way Mistress Careene	6	183	Aug	363	18	3817	175

$CRISSINGER, RUBY A., ARLIE-GLEN FARM, BUCYRUS, OHIO. ARHT

Southview's Pearl's Nancy	Jr2	177	Aug	411	21	3606	157

$CRISSINGER, T. J. & RUTH, ARLIE-GLEN FARM, BUCYRUS, OHIO. ARHT

Arlie-Glen's Janet	Jr2	256	Jul	284	16	4025	194
*Comrade's Janice	5	204	Aug	573	28	5374	244
Margaretama's Birch	Jr4	276	Aug	252	15	7439	349
*Nosegay's Aphrodite	Jr3	201	Aug	589	32	5734	277

$CROWDER, MACYE LOU, RICHBURG, S. C. ARHT

Piper's Janice	6	219	Sep	724	39	7031	319

$DAMON, CHARLES A., FAR WEST FARMS, BOW, WASH. ARHT

*Caroline of Whidby Island	11	305	May	249	13	10107	512
*Far West Carolann	5	282	Aug	1157	69	12588	613
*Far West Carolee	6	305	Jul	248	14	11838	636
Far West Edna's Memory	Sr4	244	Sep	681	34	8437	409
*Far West Fame's Connie	Sr3	235	Sep	571	36	8213	418
Far West Fame's Dora	Sr2	279	Aug	669	37	8726	421
Far West Fame's Flower	Sr4	278	Sep	784	49	10534	521
*Far West Fame's Lou	Sr4	305	Aug	86	4	11950	578
Far West Fame's Mable	Sr2	251	Sep	771	48	8910	477
*Far West Fame's Sensation	Sr3	285	Sep	474	22	9409	409
Far West Fame's Wanita	Sr2	283	Sep	1099	57	10999	549
*Far West Gladness	6	61	Sep	1416	67	2969	141
s. Western Glow Treasure		d. Maisie of Whidby Island					
Far West Royal Flute	Jr2	299	Aug	910	52	9965	500
Far West Royal Lorraine	Jr2	305	Aug	21	1	7984	376

Far West Royal Malinda	Jr2	305	Aug	743	48	9178	530
Far West Royal Princess	Jr3	182	Sep	817	46	6831	339
*Far West Welcome Gwen	Jr4	285	Aug	1122	64	12638	672
*Kendall's Boots	11	169	Sep	721	45	6145	340
*King's Welcome Lady	10	80	Sep	1468	74	4134	207
s. Western Glow Dairy King		d. Welcome In Whidby Island					

§DAVIS, ROBERT S., IDACREST GUERNSEY FARM, KUNA, IDAHO. ARHT

Goldendale Joyous	Jr2	305	Jun	736	34	9394	404
*Idacrest Columbine	5	206	Aug	1285	55	10779	472
Idacrest K. Barbara	Jr2	184	Aug	829	42	5460	248
*Idacrest Phylora	Sr4	231	Aug	1107	55	11299	531
Idacrest Regent's Phyleen	Jr2	305	Jul	326	15	12469	531
Idacrest Regent's Phylila	Jr2	357	Aug	793	41	9848	497

DELMORE, NICHOLAS, DELWAKE FARM, FREEHOLD, N. J. ARHT

Delwake Gabriel's Fantine	Jr2	115	Sep	744	35	3139	146
¶Delwake Gabriel's Jem	Jr2	111	Sep	1029	48	4169	172
Delwake Gabriel's Patio	Jr3	67	Sep	967	44	2112	95
s. Fairlawn Maxim's Gabriel		d. Delwake Villa					
Delwake Gabriel's Sunnygirl	Jr3	238	Sep	679	34	6410	322
¶Delwake Gab's Abby	Jr2	253	Sep	846	44	8695	410
¶Delwake Gab's Birdie	Sr2	234	Sep	923	44	9458	403
¶Delwake Gab's Calico	Jr2	201	Sep	1059	52	8031	343
Delwake Gab's Debbie	Jr2	286	Sep	621	33	7565	379
¶Delwake Gab's Inez	Jr2	305	Sep	733	39	9924	504
Delwake Gab's Kanita	Jr2	300	Sep	478	24	6772	325
¶Delwake Gab's Zada	Jr2	190	Sep	792	41	5629	261
Delwake G. H. Elegy	Jr2	305	Sep	587	26	10833	450
¶Delwake G. H. Friendship	Jr2	222	Sep	659	27	6165	252
¶Delwake G. H. Orphan.	Sr2	205	Sep	1024	54	8464	365
*Delwake Governor's Hazel	Sr3	248	Sep	562	26	7682	357
Delwake Governor's Maple Leaf	Sr2	49	Sep	945	43	1532	72
s. Governor of Coventry		d. Delwake Gab's Maple Leaf					
¶Delwake Gov's Inga	Jr2	248	Sep	981	45	9046	417
*Delwake Grace	5	250	Sep	523	34	5912	342
¶Delwake Hardwick Bessie	Sr2	75	Sep	1258	54	3095	142
s. Gwynllan Hardwick		d. Delwake Besse Lady					
¶Delwake Hardwick Hazel	Jr2	258	Sep	831	36	8806	347
Delwake Hardwick's Lady	Jr2	156	Sep	854	34	5113	221
¶Delwake King's Ann	Jr2	92	Sep	1118	48	3538	133
s. Mulhocaway Meadow King		d. Delwake Gov. Carrol Ann					
¶Delwake King's Betty	Jr2	144	Sep	933	44	5361	230
¶Delwake King's Finesse	Jr2	288	Sep	808	44	10979	479
Delwake King's Jean	Jr2	91	Sep	770	34	2553	119
¶Delwake King's Rhinestone	Jr2	304	Sep	541	27	8872	373
¶Delwake King's Swingtime	Jr2	258	Sep	741	38	8392	366
¶Delwake King's Tricksey	Jr2	302	Sep	808	41	11384	472
¶Delwake King's Vera	Sr2	56	Sep	1268	56	2296	101
s. Mulhocaway Meadow King		d. Delwake Ko Anna					
¶Delwake King's Wynona	Jr2	294	Sep	683	35	8540	367
Delwake Sabre's Dottie	Sr2	305	Sep	740	37	10393	461

DENOW, CHARLES, TITUSVILLE, N. J. ARHT

¶Delwake Governor's Aurora	Sr2	365	Aug	511	35	10171	569

DILLARD, D. H., HOMEWOOD FARMS, AGRICOLA, VA. ARHT

¶Arrogant Rex's Faith	Jr4	102	Sep	1065	54	4086	173
¶Homewood Defiance's Flora	Sr2	242	Sep	583	34	5534	307
¶Homewood Defiance's Jane	Jr2	305	Jul	336	17	7685	381
¶Homewood Defiance's Pauline	Jr2	305	Aug	205	9	8484	390
¶Homewood Golden Dream	Jr2	267	Sep	617	34	7730	392
¶Homewood Golden Kay	Sr2	272	Sep	657	40	8447	450
¶Homewood Golden Nina	Jr2	238	Sep	825	47	7442	405
¶Homewood Golden Starlet	Jr2	277	Sep	699	39	8897	440
¶Homewood Raider's Admirer	Sr2	277	Sep	681	38	7567	401
¶Homewood Raider's Annabel	Sr2	277	Sep	525	30	6659	327
*¶Homewood Raider's Daisy	Sr4	203	Aug	788	44	7032	362
*¶Homewood Raider's Dream	Sr3	305	Aug	490	27	10060	528
¶Homewood Raider's Lily	Jr2	282	Aug	784	36	9872	451
¶Homewood Raider's May Belle	Sr2	254	Sep	657	33	7397	358
¶Homewood Raider's Sharon	Jr3	267	Sep	497	29	6259	330
¶Homewood Raider's Susana	Jr2	263	Sep	630	35	7012	344
¶Homewood Sequel's Princess	Jr2	37	Sep	907	45	1084	54
s. Homewood Sequel Prince		d. Princess Anne of Homewood					
*¶Homewood Solomon's Dorothy	5	152	Sep	829	44	5553	286
*¶Homewood Solomon's Lady P.	Sr4	194	Sep	749	42	6721	371
¶Homewood Sylvia	Jr2	190	Sep	765	38	6631	310
¶Oak Grove Ned's Anna	Jr4	184	Sep	1040	49	8438	363

DILLARD, D. H., OAK PARK FARM, MADISON HEIGHTS, VA. ARHT

¶Cleco Max's Myra	Jr2	299	Aug	870	37	8381	444
¶Highland's C C C Forty Five	Jr3	130	Aug	1038	48	4758	205
s. Highland's Red Arrow		d. Highland's C C Seventy					
¶Oak Park Cora	Sr2	131	Aug	1099	48	4996	223
s. Oak Park Monroe		d. Oak Park Meadowlark					
¶Oak Park Coronation Melba	Jr4	197	Aug	954	46	7046	324
s. Oak Park Coronation Artist		d. Oak Park Maxim Koronet					
*¶Oak Park Evelyn	5	288	Jul	782	40	9576	451
¶Oak Park Fanny	Sr2	179	Aug	693	31	4639	200
s. Langwater Defiance		d. Oak Park Leda					
*¶Oak Park Glamour Girl	Sr3	365	Mar	20	1	10722	496
¶Oak Park Jane's Jewel	Sr2	292	Aug	687	38	8466	458
s. Oak Park Monroe		d. Oak Park Jane					
¶Oak Park Jitterbug	Sr2	320	Aug	676	37	8567	450
¶Oak Park Joyce Ann	Jr3	175	Aug	707	30	5117	222
¶Oak Park Julie	Jr3	115	Jun	868	40	3457	163
¶Oak Park Loraine	Sr2	153	Aug	1127	51	6384	269
¶Oak Park Maxim Caroline	Jr4	365	Mar	306	18	9992	529
¶Oak Park Maxim Lass	Jr4	172	Aug	1061	50	6388	294
s. Quail Roost Bright Raider		d. Oak Park Maxim Helen					
¶Oak Park Patricia	Jr2	152	Aug	879	39	4973	212
s. Oak Park Indian Chieftain		d. Fairholm Daisy Acteon					
¶Oak Park Patsy	Sr2	249	Aug	889	40	8807	372
s. Vagabond's Delight		d. Oak Park Sudie					
¶Oak Park Vera	Sr2	243	Aug	780	38	7547	355

DINSMORE DAIRY COMPANY, DINSMORE, FLA. ARHT

*¶Blue Cedars Super Susie	7	51	Aug	1158	45	1891	73
s. Edisto Farm's Tedd		d. Bynum's Cavalier Susan					
*¶Brays Island Majestic Gloria	Jr3	184	Aug	838	39	6326	287
*¶Dinsmore Cassie	11	147	Aug	899	37	5088	192
¶Dinsmore Conqueror Berline	Jr2	216	Aug	891	35	7188	286
¶Dinsmore Conqueror Butternut	#Jr2	357	Jul	355	19	8825	407
¶Dinsmore Conqueror Floss	Jr2	235	Aug	757	33	7334	299
Dinsmore Conqueror Lillian	Sr2	266	Aug	460	26	4813	257
¶Dinsmore Conqueror Monell	Jr3	249	Aug	830	41	8334	387
Dinsmore Conqueror Rilma	Jr2	177	Aug	675	30	4348	181
*¶Dinsmore Empress Karen	5	223	Aug	961	38	9328	396
*¶Dinsmore Faymax Dorcas	Jr4	40	Aug	928	35	1203	46
s. Fayroyal's Maxim		d. Dinsmore Royal Dorcas					
*¶Dinsmore Faymax Hester	5	225	Aug	952	41	9235	386
*¶Dinsmore Faymax Jane	Sr3	305	Jul	444	19	8261	365
Dinsmore Faymax Laverne	Sr3	305	Aug	113	5	5830	282
*¶Dinsmore Faymax Mathilda	Sr3	89	Aug	1101	52	3437	149
s. Fayroyal's Maxim		d. Dimple of Golden Midlothian					
*¶Dinsmore Faymax Tot	Jr4	200	Aug	1055	46	7957	305
*¶Dinsmore Garfield Zelda	6	87	Aug	1288	42	3771	131
s. Dinsmore Garfield		d. Dinsmore Royal Zella					
*¶Dinsmore Illustrious Rose	Sr4	83	Aug	1356	54	3775	155
s. Emory's Illustrious Benjamin		d. Viscount's Rose					
¶Dinsmore Jury Cassandra	Sr2	139	Aug	1097	43	5362	206
¶Dinsmore Jury Cutie	Sr2	173	Aug	936	35	5677	210
Dinsmore Jury Emerola	Sr2	282	Aug	479	22	5649	216
¶Dinsmore Jury Fanchette	Sr2	126	Aug	995	41	4625	177
Dinsmore Jury Fantasy	Sr2	246	Aug	586	28	5414	250
Dinsmore Jury Fluff	Jr3	138	Aug	768	29	3771	138
Dinsmore Jury Freya	Sr2	259	Aug	473	24	5078	228
Dinsmore Jury Gladys	Jr2	195	Aug	628	30	4441	214
¶Dinsmore Jury Glenda	Sr3	232	Aug	1061	38	9856	339
Dinsmore Jury Gloaming	Jr2	227	Aug	695	29	5865	241
¶Dinsmore Jury Irenetta	Sr2	297	Aug	792	37	8932	404
¶Dinsmore Jury Justina	Jr2	214	Aug	853	45	6767	308
Dinsmore Jury Kaloolah	Jr2	223	Aug	531	27	5481	243
Dinsmore Jury Leone	Sr2	204	Aug	634	27	4720	194
¶Dinsmore Jury Vienette	Jr2	322	Aug	799	35	9319	435
¶Dinsmore Lady Butterwitch	Jr2	203	Aug	568	23	4466	180
Dinsmore Levity Favorite	Jr3	305	Jul	559	25	7645	379
¶Dinsmore Levity Hazel	Jr3	235	Aug	901	36	8514	317
*¶Dinsmore Levity Lindy	Sr2	182	Aug	913	42	6844	305
*¶Dinsmore Majestic Danice	Sr3	309	Aug	644	26	10443	416
Dinsmore Majestic Deanna	Sr2	241	Aug	651	29	6083	267
Dinsmore Majestic Elise	Sr2	305	Jul	88	4	6750	305
¶Dinsmore Majestic Elvira	Sr2	201	Jun	577	19	4322	178
*¶Dinsmore Majestic Eulalie	6	284	Aug	822	37	10269	453
Dinsmore Majestic Fayma	Sr2	295	Aug	563	26	6454	272
*¶Dinsmore Majestic Georgella	5	289	Aug	1239	52	13761	584
*¶Dinsmore Majestic Janice	Sr3	297	Aug	885	35	10812	404
*¶Dinsmore Majestic Kewpie	Sr4	318	Aug	861	39	11831	502
*¶Dinsmore Majestic Melissa	Sr4	181	Aug	1172	51	8473	357
Dinsmore Majestic Nona	Jr2	305	Aug	513	26	6515	319
*¶Dinsmore Majestic Semblance	Sr3	92	Aug	1377	50	4371	147
s. Dinsmore Majestic Rose King		d. Dinsmore Medico Image					
Dinsmore Maxmost Butterfly	Jr2	252	Aug	493	26	5648	268
¶Dinsmore Maxmost Effie	Sr2	365	Aug	266	13	9720	420
*¶Dinsmore Maxmost Ellie	5	239	Aug	865	38	8835	404
*¶Dinsmore Maxmost Evaline	Sr3	365	Jul	372	18	10188	448
*¶Dinsmore Maxmost Honoria	6	365	Jul	305	18	12681	677
*¶Dinsmore Maxmost Ilene	Sr3	266	Aug	776	36	8156	409
Dinsmore Maxmost Jubilina	Sr2	305	Aug	433	23	5447	268
Dinsmore Maxmost Karenina	Sr2	253	Aug	607	30	5962	266
*¶Dinsmore Maxmost Lute	Jr4	55	Aug	1029	41	1840	73
s. Quail Roost Maxmost		d. Dinsmore Royal Fife					
*¶Dinsmore Maxmost Magda	7	226	Aug	870	42	8649	389
*¶Dinsmore Maxmost Raye	Sr4	183	Aug	884	41	5765	252
*¶Dinsmore Maxmost Zada	Jr4	223	Aug	669	37	10395	475
Dinsmore Mayroyal Abby	Sr2	197	Aug	589	27	4628	199
*¶Dinsmore Mayroyal Abigail	5	365	Jul	396	22	12460	610
*¶Dinsmore Mayroyal Alene	Sr3	67	Aug	1135	40	2639	93
s. Foremost May Royalty		d. Dinsmore Mistress Arlene					
Dinsmore Mayroyal Candy	Jr3	124	Aug	677	35	3212	151
¶Dinsmore Mayroyal Denese	Sr2	256	Aug	694	33	6973	295
*¶Dinsmore Mayroyal Eden	Sr4	299	Aug	911	37	9604	376
*¶Dinsmore Mayroyal Effie	Sr3	32	Aug	1183	46	1218	47
s. Foremost May Royalty		d. Dinsmore Maxmost Ellie					
¶Dinsmore Mayroyal Elnora	Sr2	365	Aug	49	2	10134	417
*¶Dinsmore Mayroyal Elva	#Jr4	348	Jul	703	31	12645	525
*¶Dinsmore Mayroyal Emily	#Jr4	299	Jul	301	15	9576	430
Dinsmore Mayroyal Flora	Sr2	260	Aug	478	21	4636	187
*¶Dinsmore Mayroyal Floral	5	305	Jul	530	24	8476	387
*¶Dinsmore Mayroyal Florida	Sr3	305	Jul	618	28	10512	504
¶Dinsmore Mayroyal Foxy	Jr3	287	Aug	911	41	9042	421
*¶Dinsmore Mayroyal Freda	5	60	Aug	1231	47	2348	89
s. Foremost May Royalty		d. Dinsmore Valmax Freya					
Dinsmore Mayroyal Gaiety	Sr2	255	Aug	548	26	5378	228
*¶Dinsmore Mayroyal Gipsey	Sr3	335	Aug	695	29	11900	559
*¶Dinsmore Mayroyal Issie	6	121	Aug	1169	45	3556	185
Dinsmore Mayroyal Ivy	Sr2	305	Jul	266	13	5431	270
*¶Dinsmore Mayroyal Joy	Sr4	129	Aug	1265	43	5607	191
¶Dinsmore Mayroyal Juliette	Sr2	250	Aug	709	30	7269	269
Dinsmore Mayroyal Kyrta	Sr2	305	Jul	159	7	4763	222
Dinsmore Mayroyal Melody	Sr2	187	Aug	680	33	5096	205
¶Dinsmore Mayroyal Rosalee	Jr3	129	Aug	965	39	4554	171
*¶Dinsmore Mayroyal Ruby	Sr3	364	Aug	796	35	12192	482
*¶Dinsmore Mayroyal Willow	Jr4	284	Aug	925	41	10526	474
*¶Dinsmore Mayroyal Winnie	5	316	Aug	831	38	13549	602
Dinsmore Mistress Elza	Jr2	192	Aug	544	32	4852	223
Dinsmore Mistress Ripple	Sr3	230	Aug	599	30	5642	267
Dinsmore Noble Blossom	Jr2	240	Aug	656	29	6133	242
Dinsmore Noble Claudine	Sr2	221	Aug	711	29	6006	239
Dinsmore Noble Cory	Jr2	177	Aug	556	26	3770	164
Dinsmore Noble Ella	Sr2	42	Aug	892	32	1155	41
s. Quail Roost Noble Yeoman		d. Dinsmore Royal Ella					
Dinsmore Noble Eula	Jr2	287	Aug	425	21	5108	229
*¶Dinsmore Noble Fawn	Jr3	347	Aug	724	39	11154	576
Dinsmore Noble Finnie	Sr2	289	Aug	391	20	5012	220
¶Dinsmore Noble Formosa	Sr3	284	Aug	819	36	9674	434
¶Dinsmore Noble Gipinda	Sr2	304	Aug	792	33	9794	408
*¶Dinsmore Noble Goldenrod	Jr4	196	Aug	1047	48	7724	330

¶Dinsmore Noble Gretchen	Jr3	175	Aug	867	39	5959	244
*¶Dinsmore Noble Helen	Sr4	48	Aug	1226	52	1887	81
s. Quail Roost Noble Yeoman		d. Dinsmore Mistress Helga					
Dinsmore Noble Hettie	Jr2	228	Aug	494	21	4361	168
¶Dinsmore Noble Hulda	Sr2	285	Aug	619	28	7114	293
Dinsmore Noble Ida	Jr3	305	Aug	166	6	7505	278
¶Dinsmore Noble Idealiza	Jr2	251	Aug	823	33	7740	322
*¶Dinsmore Noble Kathy	Jr4	292	Aug	836	37	11369	514
¶Dinsmore Noble Kim	Jr2	365	Aug	239	12	10693	515
Dinsmore Noble Lena	Sr3	45	Aug	872	39	1260	56
s. Quail Roost Noble Yeoman		d. Dinsmore Maxmost Rena					
*¶Dinsmore Noble Mamie	Sr4	277	Aug	870	41	9452	508
*¶Dinsmore Noble Mayflower	Sr4	303	Aug	741	38	11282	493
*¶Dinsmore Noble Rosalie	Jr3	341	Aug	626	30	9748	457
Dinsmore Noble Sheila	Sr2	245	Aug	573	26	5803	263
Dinsmore Noble Thedra	Sr2	225	Aug	625	30	5232	233
*¶Dinsmore Noble Topsy	Jr4	151	Aug	964	38	5570	219
Dinsmore Noble Twinkle	Jr3	240	Aug	676	34	6212	286
Dinsmore Noble Victorious	Sr2	71	Aug	738	27	1798	67
s. Qua l Roost Noble Yeoman		d. Dinsmore Victress					
Dinsmore Noble Zenoria	Sr2	135	Aug	732	31	3714	163
Dinsmore No Max Becky	Sr2	162	Aug	743	33	4439	186
Dinsmore No Max Drusa	Sr2	305	Aug	191	9	7346	330
Dinsmore No Max Flavia	Sr2	233	Aug	648	31	5570	257
Dinsmore No Max Flo	Sr2	250	Aug	641	33	6181	281
Dinsmore No Max Hildesia	Sr2	221	Aug	589	27	5132	221
Dinsmore No Max Hopeful	Jr3	305	Jul	24	1	5791	271
¶Dinsmore No Max Irma Jean	Sr2	205	Aug	869	38	6377	272
Dinsmore No Max Julep	Sr2	305	Jul	110	5	6034	304
*¶Dinsmore Princess Beda	6	214	Aug	1013	45	8091	335
¶Dinsmore Rosemost Wilda	Sr2	155	Aug	769	33	4245	181
¶Dinsmore Royal Debbie	Jr2	365	Aug	254	12	8657	396
Dinsmore Royal Fairy	Jr2	207	Aug	528	24	4169	186
Dinsmore Royal Hestia	Sr2	305	Aug	133	4	4999	211
Dinsmore Royal Hildred	Sr2	222	Aug	609	26	5396	209
Dinsmore Royal Lucretia	Sr2	305	Jul	243	10	6800	280
¶Dinsmore Royal Mabel	Sr2	261	Aug	802	31	8288	300
Dinsmore Royal Patsy	Sr2	220	Aug	724	31	6309	246
Dinsmore Royal Rhea	Jr2	305	Jul	169	9	6396	293
*¶Dinsmore Super Susie	Jr4	165	Aug	750	33	4907	204
Dinsmore Toma	Sr2	225	Aug	627	29	5696	247
*¶Dinsmore Valmax Dainty	9	177	Aug	895	33	6176	228
*¶Gayoso Victor's Dairymaid	5	267	Aug	932	47	10841	520
Guernsdel Princess Hazel	Jr2	289	Jul	384	20	4487	229
¶Knightongale Rose Maria	Jr2	284	Aug	789	39	8624	397
¶Quail Roost Lady Rachel	Jr2	282	Aug	519	28	6783	372

§DODSON, OTIS R., GOOSE VALLEY FARMS, COLONIAL PARK, PA. ARHT

Goose Valley Buttercup	Jr2	233	Sep	492	21	5801	254
Goose Valley Dina	Jr2	305	Jul	309	16	7096	358
*Goose Valley Lynn	Sr3	305	Aug	141	7	10061	485
*Goose Valley Molly	5	174	Sep	656	33	5927	280
Goose Valley Myra	Jr2	305	Aug	268	17	6872	378
*Goose Valley Queenie	Sr4	305	Aug	47	2	9399	418
*Rovadale Romeo's Heather	Jr3	292	Sep	242	12	7425	355
*Rovadale Romeo's Hybiscus	Jr3	224	Sep	214	11	6344	352

§DONOHOE, EDWARD F., ENDOVALE FARM, PLEASANT VALLEY, PA. ARHT

Endovale Alexis	Jr2	279	Jul	666	36	6337	319
Endovale Christine	Jr2	184	Aug	861	38	5654	260
Endovale Doreen	Jr2	262	Aug	730	35	7514	318
Endovale Hera	Jr2	219	Aug	828	38	6827	316
Endovale Marcy	Jr2	305	Aug	72	3	7623	360
Endovale Miss Trudy	Jr2	42	Aug	768	29	1025	39
s. Coldspring's Noble's Master		d. Fairview's Financier Trixie					
Endovale Phoebe	Jr2	113	Aug	689	34	2689	140
Endovale Venus	Jr2	275	Aug	723	40	7462	406

§DOTY, W. B., BUTTERTON GUERNSEY FARM, RIO LINDA, CALIF. ARHT

Amazon of Aldarra	Jr2	305	Jun	382	18	9332	416
*Butterton Holliston Fanette	5	211	Aug	842	40	8317	332
Butterton Holliston Hostess	Jr2	305	Jul	388	20	8616	406
Butterton Holliston Lenora	Sr2	305	Jul	354	16	7996	409
*Butterton Holliston Thetis	Sr4	257	Aug	697	40	7799	395
Butterton Marymost Fortune	Jr2	122	Aug	886	37	4139	175
*Butterton Master's Coral	5	123	Aug	1271	62	5856	255
s. Western Glow Master		d. Butterton Holliston Clarinda					
*Butterton Master's Fawn	Jr3	212	Aug	779	36	8131	344
Butterton Master's Genice	Jr2	210	Aug	802	39	6603	320
*Butterton Master's Gladis	Jr3	243	Aug	708	45	8497	444
Butterton Master's Jenifer	Jr2	305	Aug	500	24	10226	442
*Butterton Master's Jill	6	299	Aug	514	27	11377	517
*Butterton Master's Joan	5	285	Aug	944	50	12606	582
*Butterton Master's Laura	Jr3	136	Aug	1118	54	5682	251
*Butterton Master's Laurel	Sr3	305	Aug	48	3	10185	519
*Butterton Master's Lucille	Jr3	305	Aug	111	6	7010	335
Butterton Master's Rosebud	Jr2	305	Jun	384	20	6615	336
*Butterton Master's Rowena	Jr3	305	Aug	189	8	11432	477
*Butterton Master's Violet	Jr3	51	Aug	1345	55	2212	91
s. Western Glow Master		d. Santa Cruz King's Veda					
*Butterton Master's Yakima	Sr3	273	Aug	428	21	11139	511
Butterton Master's Yula	Jr2	305	Jul	718	38	9338	438
Butterton Royalist Jineen	Sr2	98	Aug	623	31	2322	107
Butterton Royalist's Lucy	Sr2	293	Aug	1024	56	13238	650

§ELLIOTT, JAMES R., PERKIOMENVILLE, PA. ARHT

Coldspring's B. R. Twinkle	Sr4	161	Aug	1061	50	6525	302
Fashion's Ellen May	Jr2	305	Aug	255	16	6050	319
*Fashion's Lillian	Jr4	240	Jul	1112	51	9412	436
Fashion's Natalie	Sr2	305	Jul	758	40	8844	450
*Lad's Pearline	Sr3	241	Aug	528	30	6713	370
*Natalie's Dawn	6	202	Aug	849	34	6998	298
Romulus' Crystal	Jr2	242	Aug	453	24	5317	255
*Romulus' Lively	Sr3	303	Aug	382	27	8424	478

§ELLIOTT, JAMES R. & DOROTHY F., PERKIOMENVILLE, PA. ARHT

*Fashion's Charmer	Sr3	305	Aug	773	45	11134	599
Fashion's Rossani	Jr4	315	Aug	1033	63	12552	674
Gay Lad's Lilac	5	305	May	32	1	8398	436
Golden Florena P.	5	305	Aug	321	17	8928	469
Prince's Admirable Charmer	5	202	Aug	603	37	5837	341
Victory's Charm	Jr2	251	Aug	777	47	7068	339

§ERF, CORA, MARGUERITE C., ELZY W. & NORMA, CHESTNUT RIDGE FARM, BELLEVUE, OHIO. ARHT

*Chestnut Ridge Heather's Kathy	Sr4	221	Aug	408	23	7223	356
Chestnut Ridge Hortense Ollie	Jr2	169	Aug	730	36	4909	210
Chestnut Ridge Hostess Olga	Sr2	178	Aug	628	32	4558	209
*Chestnut Ridge Murna's Hattie	Jr4	305	Jul	138	7	7445	355
Chestnut Ridge Sincere Viola	Jr2	161	Aug	627	28	4070	168
Chestnut Ridge Solomon Tess	Sr2	139	Aug	685	36	3769	178
*Chestnut Ridge Treva's Hester	5	305	Jul	33	1	6437	274
*Chestnut Ridge Twinkle's Hanna	Sr4	198	Aug	726	34	6433	287

§ESCOTT, CAROLYN, ERNOLA GUERNSEY FARM, SHELLEY, IDAHO. ARHT

Ernola Bond's Lady	Jr2	365	Jul	621	36	8959	491

§ESCOTT, ERNEST, ERNOLA GUERNSEY FARM, SHELLEY, IDAHO. ARHT

Ernola Bond's Clarabelle	Jr2	255	Aug	975	50	8943	451
Ernola Bond's Daisy	Jr2	52	Aug	1402	57	2282	94
s. Western Glow Bond O'War		d. Darlena of Ernola					
Ernola Bond's Dorene	Jr2	67	Aug	1071	46	2251	86
s. Western Glow Bond O'War		d. Rival's Dora of Ernola					
Ernola Bond's Sally	Jr2	305	Aug	212	10	6977	344
Ernola Bond's Violet	Jr2	248	Aug	680	43	6679	350
Ernola Noble's Beauty	Jr3	365	Jul	310	13	10882	545
Ernola Noble's Rosette	Jr3	234	Aug	913	45	8223	396
*Valmere Quaint	Sr3	265	Aug	852	52	8728	474

§ESCOTT, LA MAR, ERNOLA GUERNSEY FARM, SHELLEY, IDAHO. ARHT

Ernola Bond's Lorene	Jr2	147	Aug	676	33	3606	168

§EWING, CHARLOTTE MARIE, SHADY NOOK GUERNSEY FARM, TUCSON, ARIZ. ARHT

Shady Nook Earl's Taffy	Jr2	130	Aug	798	34	3407	141

§EWING, JAMES W., JR., SHADY NOOK GUERNSEY FARM, TUCSON, ARIZ. ARHT

*Cooper's Indefinite	5	289	Aug	342	20	7798	396
*Faretti's Farm Lebby Ann	5	277	Aug	842	37	10854	526
*KenVer Wonder's Galalee	5	305	Aug	90	4	6976	341
R. Lane's Gem	Sr2	264	Aug	444	21	5733	294
Shady Nook B. P. Lita	Jr2	290	Aug	726	38	8146	370
Shady Nook Earl's Polly	Jr2	241	Aug	727	37	6735	318
Shady Nook Fore's Honey	Jr2	296	Aug	713	41	7074	361
Shady Nook King's Carol	Jr2	343	Jul	675	39	8196	466
Shady Nook King's Penny	Jr2	296	Aug	425	25	4984	261
*Shady Nook's B. P. Eldora	Sr3	305	Aug	183	11	6358	287
Shady Nook's Regal's Ginny	Jr2	305	Jul	229	14	5069	283
*Shamrock Farms Joyce	6	251	Aug	959	50	11929	576
*Van de Kamp Val's Linaria	Sr3	304	Aug	255	15	6575	308

§EWING, JAMES W., JR. & MARIE M., SHADY NOOK GUERNSEY FARM, TUCSON, ARIZ. ARHT

*Happyholme Crown Cleopatra	Sr4	338	Aug	637	30	8480	376
Happyholme Hector's Claudia	Jr2	288	Aug	590	32	6678	319
*Happyholme Regal Bertha	Sr3	352	Jul	206	8	8123	373
*Happyholme Regal Jasmine	5	305	Jul	50	2	5796	289
North's Lucky Freda	Jr2	305	Aug	405	21	5286	263
North's Lucky Olga	Jr2	305	Jul	112	6	4456	266
North's Lucky Patience	Sr2	116	Aug	897	38	3715	161
North's Lucky Vera	Sr2	65	Aug	803	42	1799	85
s. McDonald Farms S. Lucky Star		d. Farview Bandleader's Valentine					
Ranchito Nell's Lady	Jr2	270	Aug	729	36	8227	358
Shady Nook Ambler's Virginny	Jr2	79	Aug	1053	45	2803	113
s. Happyholme Crown Ambler		d. Virginia of King and Queen					
Shady Nook Aristocrat Prima	Jr2	77	Aug	1054	34	2619	96
s. McDonald Farms Aristocrat		d. Happyholme Crown Princess					
Shady Nook Earl's Agusta	Jr2	50	Aug	684	26	1055	41
s. McDonald Farms King Earl		d. Ranchito Lady Joan					
Shady Nook Earl's Belle	Jr2	146	Aug	873	38	4232	170
Shady Nook Earl's Betsy	Jr2	136	Aug	746	37	3574	167
Shady Nook Earl's Calico	Jr2	146	Aug	758	40	4172	200
Shady Nook Earl's Cindy	Jr2	72	Aug	881	34	1928	73
s. McDonald Farms King Earl		d. Valley Oaks Select Rowena					
Shady Nook Earl's Garnett	Jr2	105	Aug	1068	51	3741	178
Shady Nook High Ioka	Jr2	78	Aug	966	40	2482	102
s. McDonald Farms High Ornate		d. Happyholme Regal Bertha					
Shady Nook Regal's Juliet	Jr2	151	Aug	939	38	4794	203
Shady Nook Regal's Lucy	Jr2	190	Aug	862	43	5666	266
Shady Nook Regal's Sandra	Jr2	289	Aug	819	39	8390	396
Shady Nook Warrior's Ellen	Jr2	214	Aug	713	29	5395	221
Spencer Farm Supreme Mayme	Jr3	282	Aug	1009	47	10387	478
Valley Dale Surprise Carmen	Jr3	305	Aug	211	8	6916	323
Van de Kamp Ace's Fernetta	Sr2	305	Jul	391	20	6305	346
Van de Kamp Ace's Jo Anne	Sr2	264	Aug	861	37	7557	365
Van de Kamp Ace's Madeline	Jr3	134	Aug	659	35	3250	118
Van de Kamp Ace's Rosaline	Sr2	265	Aug	757	32	7603	335
Van de Kamp Fearless Giralda	Jr3	201	Aug	1111	51	7718	346
Van de Kamp Fearless Joanie	Sr2	232	Aug	711	39	6177	315
Van de Kamp King's Joyce	Jr3	20	Aug	527	23		
s. Rancho Lita's Judge		d. Joan of Dormier Farm					
*Van de Kamp King's Pinta	Sr3	234	Aug	1001	44	10862	451
Van de Kamp Major's Gloria	Jr3	305	Aug	323	16	6461	323
Van de Kamp Master's Francine	Sr2	177	Aug	952	41	5574	235

§FAIRBANKS, LA VERNE, FAIR ACRES, BOISE, IDAHO. ARHT

*Brookacres Conductor's Yvonne	Jr4	304	Aug	795	48	10144	544

§FAIRBANKS, LEON & ETHEL, FAIR ACRES, BOISE, IDAHO. ARHT

*Bee's Pansy	#5	364	May	106	6	9734	490

*Brookacres Nannette	6	102	Aug	1844	92	6114	291
s. Chicona Philotas		d. Aldahome Nell					
*Idacrest Lady Patricia	6	283	Aug	768	36	9326	483
LaFairacres Lorna's Lena	Jr2	235	Aug	866	44	7193	337
*LaFairacres Nannette's Nancy	Jr3	280	Aug	446	30	8428	474
LaFairacres Penny's Pet	Sr2	276	Jul	1055	65	9573	501
*Toponis Marvel's Lorna	5	200	Aug	1344	65	9533	425

$FARNHAM, MEADE & SON, AL-PHINE FARM, EDGERTON, OHIO. ARHT

*Al-Phine Alma's Amy	8	227	Aug	1107	50	9678	437
*Al-Phine Carol-Ann	8	365	Aug	319	18	11807	594
*Al-Phine Charming Nettie	9	291	Aug	995	41	12820	512
Al-Phine Charms L. C. Labelle	Jr2	237	Aug	751	34	6330	275
*Al-Phine Corking's Charms	6	219	Jul	1449	47	10941	437
Al-Phine G. Lad Pat	Jr2	304	Aug	574	30	8108	385
Al-Phine G. Lad's Amelia	Jr2	243	Aug	590	31	6364	344
Al-Phine G. Lad's Fan	Jr2	220	Aug	742	37	6127	309
*Al-Phine Illustrious Iola	Jr4	247	Aug	741	38	8646	432
*Al-Phine J. Teenie	Sr4	263	Aug	885	43	9708	488
Al-Phine Lad's Jean	Sr2	24	Aug	908	38		
s. Fireside Gay Laddie		d. Haaseland Vagabond's Junette					
*Al-Phine Lad's Pearl	Jr3	116	Jul	1186	55	5016	230
Al-Phine Lad's Princess	Jr2	122	Jul	886	37	3899	177
Al-Phine P. Faith	Jr2	189	Aug	589	30	4647	225
*Al-Phine Philosopher's Flower	5	274	Aug	824	41	10539	519
*Al-Phine Rose of Stella	9	61	Aug	1507	60	2850	126
s. Ricmere's Glow Boy		d. Ellenor's Stella					
*Al-Phine Shane's Alma	Jr3	245	Jul	686	33	6455	319
*Al-Phine Shane's Donna	5	59	Aug	1471	59	2860	119
s. Sun-Blest Farms Shane		d. Hillibrot's Van Diana					
*Al-Phine Shane's Jane	Sr4	94	Aug	893	41	4070	171
s. Sun-Blest Farms Shane		d. Joe's Mary Jane					
*Al-Phine Shane's June	Jr3	58	Jul	1326	47	2504	99
*Clark's Grandee Valor	6	41	Aug	1794	71	2271	90
s. St. Albans Grandee Count		d. Clark's Valor Improver					
*Dinna of Al-Phine	7	155	Aug	1221	51	7022	281
*Duchess Dona's Star	5	116	Aug	1154	50	4988	206
Franchester King's Caper	Sr2	297	Aug	700	32	8734	405
Holdridge Cheerio's Flower	Sr4	297	Aug	772	32	11905	455
*Imogene's Ultra Rosalie	14	21	Aug	612	25		
s. Brownlea Counselor		d. Noble's Ultra Imogene					
*Leafy Lane Matchless Legend	Jr4	305	Jul	269	15	7903	433
*Lookwell Violet Bee	7	266	Aug	467	17	10330	413
*May Rose of Francene	7	98	Aug	1574	58	5265	213
*Oberland Valor's Bambi	Sr3	305	Aug	428	21	8337	404
*Philosopher's Lona of Al-Phine	6	89	Aug	1533	61	4686	189
*Ren's Emerald Levity Rosita	Jr4	241	Aug	1133	53	11003	494
Way-Ellen Farms Janice	Jr2	147	Aug	862	35	4509	176
*Way-Ellen Farms Jenny	5	140	Aug	1107	47	5787	281

$FERGUSON, H. R., WALNUT GROVE FARM, KIRKWOOD, PA. ARHT

Walnut Grove Rilma Fern	Jr3	227	Aug	382	18	4332	224
Walnut Grove Superb Daisetta	5	205	Aug	664	31	5226	232

$FERGUSON, JIM, FER-MANOR GUERNSEYS, MOUNT VERNON, WASH. ARHT

*Ferdinand's Sandra	8	291	Aug	678	40	10094	585
*Fer-Manor Bernadette	6	305	Aug	22	1	10737	614
Fer-Manor Brenda	Sr3	240	Aug	667	52	6974	478
Fer-Manor Carrie Lu	Jr2	264	Aug	477	29	7815	460
Fer-Manor Christmas Joy	Jr2	121	Aug	937	60	4223	229
*Fer-Manor Cora	Sr4	25	Jul	957	55		
s. Chuckanut Lace's Lad		d. Cedardel Coleen					
*Fer-Manor Don's Caloma	Jr3	15	Aug	751	44		
s. Flying Horse Master's Don		d. Kendall's Libie					
*Fer-Manor Jule	6	43	Aug	1366	77	1889	106
s. Western Star Ace of Sandy Spot		d. Julie of Sandy Spot					
Fer-Manor Lucky Elma	Jr2	105	Aug	1035	61	3655	188
*Fer-Manor Martha	5	283	Aug	1356	82	13834	809
Fer-Manor Marva Lu	Jr2	255	Aug	983	59	9388	465
*Fer-Manor Mary Candy	Sr3	172	Aug	934	56	6783	348
Fer-Manor Mary Carlotta	Jr3	301	Aug	929	55	10752	561
Fer-Manor Mary Julie	Jr2	361	Aug	803	50	10126	602
*Fer-Manor Mary Pearlette	Sr3	278	Aug	580	34	9305	438
*Fer-Manor Mary Prim	Sr4	138	Aug	1321	64	6368	318
Fer-Manor Mary Wan	Sr2	25	Aug	847	42		
s. Western Glow Marymost		d. Fer-Manor Wanda					
*Fer-Manor Princess Marta	Jr3	254	Aug	858	47	9438	490
*Fer-Manor Sheila	6	209	Aug	927	65	7855	468
*Fer-Manor's Wally	5	275	Jul	818	56	8963	559
*Fer-Manor Wanda	7	244	Aug	952	56	9847	512
*Julie of Sandy Spot	13	284	Aug	731	47	9340	528
*Kendall's Nance	#12	292	May	629	31	8737	430
*Kendall's Nance	13	16	Aug	747	42		
s. Ben's Ignatz		d. Kendall's Myrtle					
Lauragold of Sandy Spot	8	32	Aug	1449	71	1488	73
s. Goevalley of Sandy Spot		d. Laura of Sandy Spot					
Laura of Sandy Spot's Susie	Jr4	229	Aug	456	26	7168	330

$FERGUSON, R. H., EST., WALNUT GROVE FARM, KIRKWOOD, PA. ARHT

Walnut Grove Kathryn	10	305	Jun	523	34	8097	400

$FERGUSON, R. H. & H. R., WALNUT GROVE FARM, KIRKWOOD, PA. ARHT

Walnut Grove B. Columbine	Jr2	274	Aug	592	28	7044	292
Walnut Grove B. Kate	Jr2	153	Aug	731	34	4156	210
Walnut Grove B. Lucy	Jr2	305	Aug	137	9	5394	297
Walnut Grove Fanny F.	Jr2	305	Aug	246	13	5831	247
Walnut Grove Freida F.	Jr2	164	Aug	767	38	4716	228
Walnut Grove Julip F.	Jr2	41	Aug	948	46	1251	60
s. Walnut Grove Francis		d. Walnut Grove Superb Julip					
Walnut Grove Rilma Barbara	Sr3	245	Aug	427	20	6714	315
Walnut Grove Rilma Ha Ha	Sr4	219	Aug	462	20	5477	225
Walnut Grove Rilma Jay	#Jr3	297	Aug	97	5	5125	258
Walnut Grove Rilma Josephine	Jr3	146	Aug	807	42	4632	235
Walnut Grove Rilma Leah	Sr3	252	Aug	316	21	6726	347
Walnut Grove Rilma Lena	Sr3	129	Jul	764	33	3802	174
Walnut Grove Rilma T.	Jr3	178	Aug	524	26	3875	205
Walnut Grove St. Charm	#Jr4	229	May	247	11	4553	224
Walnut Grove St. Curley	5	245	Aug	647	26	7010	288
Walnut Grove St. Hope	Sr3	118	Aug	933	42	4244	206
Walnut Grove St. Iola	Jr4	255	Aug	443	23	6834	341
Walnut Grove St. Paula	Sr2	201	Aug	457	22	4141	203
Walnut Grove St. Ruby	Jr2	293	Aug	593	31	6611	349
Walnut Grove Squire's Lady	Jr4	277	Aug	475	25	7069	364
Walnut Grove Squire's Marie	Jr4	223	Aug	615	27	6328	281
Walnut Grove Superb Desire	Sr4	90	Aug	994	43	3284	136
s. Florham Walnut Superb		d. Walnut Grove St. Desire					
Walnut Grove Wistar Carrie	Jr2	97	Aug	753	37	2661	132
s. Beatrice's Wistar		d. Walnut Grove Carrie					
Walnut Grove Wistar Divine	Jr2	305	Jul	164	8	4973	224
Walnut Grove Wistar Hope	Jr2	305	Jul	222	11	5089	233
Walnut Grove Wistar Lily	Jr2	228	Aug	496	25	4659	199
Walnut Grove Wistar Mable	Jr2	305	Jul	371	18	6843	331
Walnut Grove Wistar's Sally	Jr3	99	Aug	683	28	2338	107

FULLER FARMS, SHELBYVILLE, IND. ARHT

¶Burton Lane's Supreme Posey	Sr2	303	Aug	791	35	8387	399
¶Eagle Valley H. Corana	Jr3	126	Jul	1215	57	5144	222
Eagle Valley H. Sherley	Sr2	273	Aug	668	37	6130	329
¶Fuller Farms Buttercup	Jr2	151	Jul	1115	45	5463	225
¶Fuller Farms Charity	Sr2	114	Aug	922	37	3527	155
¶Fuller Farms Faithful	Jr3	177	Aug	1152	41	6946	280
¶Fuller Farms Golden Cherine	Jr2	185	Jul	1216	62	7226	351
¶Fuller Farms Golden Cristy	#Jr2	304	Jul	512	23	8990	407
¶Fuller Farms Golden Fawn	Jr2	42	Aug	1261	45	1625	58
s. McDonald Farms Golden Lad		d. Favorite of Woodside					
¶Fuller Farms Golden Fay	Jr2	299	Aug	688	33	8056	365
¶Fuller Farms Golden Girl	Jr2	335	Aug	829	35	11381	515
¶Fuller Farms Golden Gracetta	Jr2	275	Aug	951	42	9119	428
¶Fuller Farms Golden Marian	Jr2	292	Aug	710	26	8622	327
*¶Fuller Farms Golden Mirth	Sr3	305	Jul	658	31	9412	457
¶Fuller Farms Golden Trudy	Jr2	172	Aug	1135	47	6764	281
*¶Fuller Farms Happy Mae	Sr3	148	Aug	1310	57	7493	319
¶Fuller Farms Irish Rose	Jr2	34	Aug	894	38	962	40
s. Fuller Farms Mr. Pat		d. Sonny's Rosalie					
¶Fuller Farms Lass	Sr2	54	Aug	902	29	1576	51
s. McDonald Farms Augusta's Ideal		d. Golden Grange M. Lassus					
¶Fuller Farms Laughter	Jr2	42	Aug	1397	50	1846	66
s. McDonald Farms King Nathan		d. Fuller Farms Golden Mirth					
¶Fuller Farms Melinda	Jr2	259	Aug	787	38	9023	445
*¶Fuller Farms Miss Constance	Sr3	229	Aug	712	36	6859	340
¶Fuller Farms Miss Daffodil	Jr2	305	Aug	189	10	6599	349
¶Fuller Farms Miss Leola	Sr2	247	Aug	786	30	6249	264
¶Fuller Farms Nala	Jr2	38	Aug	935	33	1108	39
s. McDonald Farms King Nathan		d. Cherub's Ken Ver Gala					
¶Fuller Farms N. Daisy	Jr2	230	Aug	826	33	7208	313
¶Fuller Farms Nita	Sr2	231	Aug	912	41	7034	319
¶Fuller Farms Nyacinth	Sr2	304	Aug	773	35	8408	407
¶Fuller Farms Patsy Nan	#Jr2	303	Jul	510	30	8661	433
¶Fuller Farms Rachelle	Sr2	199	Aug	965	46	6444	338
¶Fuller Farms Topaz	Jr2	39	Aug	1046	40	1306	50
s. McDonald Farms S. Neil		d. Kramer Farms Crystal					
*¶Ger-Gar Glamour's Gladys	6	243	Aug	993	47	8814	413
*¶Golden Grange M. Lassus	Sr3	365	Jul	91	4	7594	362
*¶Guernsey Maid's Confident	5	305	Jul	169	8	9296	477
*¶Holdridge P. Bloom	Jr4	228	Aug	913	36	7940	384
¶McDonald Farms Fore Orella	Sr3	248	Aug	646	34	7046	369
¶Rolling Acres Quartz Susie	Jr2	49	Aug	918	38	1392	62
s. Welcome In Romeo		d. Crystalee					
*¶St. Albans Grandee A. Jurose	5	210	Aug	831	41	7896	385

GALLUN, EDWIN A., ANCHOR POINT FARMS, HARTLAND, WIS.

¶Anchor Point Ace Glamor	Sr2	204	Aug	773	32	10954	433
¶Anchor Point Ace Harmony	Sr2	280	Jul	701	32	9111	396
¶Anchor Point Clear Harmony	Jr2	283	Jul	553	21	8415	388
¶Anchor Point Clear Holly	Jr2	305	Aug	81	4	8767	433
¶Anchor Point Pearl Glenda	Sr2	302	Aug	621	30	11181	495
¶Ann-Elm Polly Marie	Jr2	172	Aug	698	35	5070	229
¶Ann-Elm Rubie's Pearl	Jr2	164	Aug	905	45	5504	251
*¶Clover Glen Tribute's Rose	6	160	Aug	1231	61	8858	422
s. Boulder Bridge Tribute		d. Clover Glen Cherry					
*¶Martha of Ru-Kay	6	117	Aug	1223	54	5176	225

$GAMBONINI, JAMES G., OLD ADOBE RANCH, PETALUMA, CALIF.

Old Adobe Ch-Rosita	Sr2	173	Aug	1117	53	6739	283
San Carlos Linda Lou	5	141	Aug	887	52	4769	242

$GAMBONINI, JOYCE, OLD ADOBE RANCH, PETALUMA, CALIF.

Old Adobe Ch-Renee	Jr3	303	Jul	565	33	9251	456

$GAMBONINI, R., OLD ADOBE RANCH, PETALUMA, CALIF.

Chesholm Slogan's Judy	Sr2	305	Sep	27	1	9144	438
Happyholme Heritor's Iola	Sr3	94	Aug	944	51	3212	155
s. Happyholme Inheritor		d. Happyholme Crown Iola					
Happyholme Peggy's Maid	Sr2	305	Sep	11		6833	285
Kenholme's Fancy	Jr4	126	Aug	978	53	4779	228
s. Better Butter Pacolet		d. Rosebud's Princess Fancy					
*Kenholme's Jeannie	5	90	Aug	1152	51	3660	158
s. Sterlingold Prince Ken		d. Geneva of Lehmar Hill					
*Matapa Honey Lucinda	Jr3	212	Aug	1165	61	11311	569
Old Adobe Ch-Honey-babe	Sr2	156	Aug	778	43	4403	211
Old Adobe Crown Phyllis	Jr3	305	Aug	219	10	10086	476
Old Adobe Della's Dell	Jr2	365	Aug	395	19	9465	436
Old Adobe Hi-Cherie	Sr3	305	Sep	10		8191	407
Old Adobe Improved Quita	Jr3	207	Aug	958	48	7294	327
Old Adobe Noble Weeba	Jr3	238	Aug	381	22	7205	323
*Troutmere Vivi	12	201	Aug	624	38	6340	328

$GASPER, DONALD H., TOMAH REGISTERED GUERNSEYS, BARABOO, WIS. ARHT

Tomah Lula	Jr2	349	Aug	438	30	6585	387

$GASPER, LEO J., TOMAH REGISTERED GUERNSEYS, BARABOO, WIS. ARHT

*Chedco Enchantment	5	287	Aug	337	20	7681	345
Grandvu Royal Mona	#5	291	Jun	495	29	8364	380

*Hillside Splendor's Dora	11	294	Aug	734	35	9431	430
Jessie of Inland Farm	7	305	Aug	388	18	9573	458
*Kenmoor Levity Emma	Sr4	305	Aug	21		11618	507
King's Peony of Maple View	#5	262	Aug	30	1	6537	237
Tomah Daisy May	5	201	Aug	1059	45	8170	358
Tomah King's Midget	5	301	Aug	652	33	8163	396
Tomah Levity Cup	Jr2	153	Aug	585	31	3996	202
Tomah Levity Doll	Jr2	234	Aug	560	32	5611	261
Tomah Levity Salome	Jr2	117	Jul	842	42	3823	179
*Tomah Salome	5	265	Aug	742	36	8436	420
Tomah Speck	Jr3	305	May	349	25	8043	448

§GIBSON, NETTIE E., GIBSON FARM, WEST BRIDGEWATER, MASS. ARHT

Gibson Farm V. Millie	Sr2	153	Aug	654	27	3658	140
Gibson Farm V Princess	Jr2	166	Aug	851	38	4874	193

§GIBSON, WILLIAM E., JR., GIBSON FARM, WEST BRIDGEWATER, MASS. ARHT

*Gibson Farm June	Jr4	249	Aug	631	28	7485	317
*Gibson Farm Monoprince	Jr4	253	Aug	786	29	7691	264

GOERINGER, RAYMOND, LAKE LOUISE FARM, DALLAS, PA. ARHT

¶Imp. Beauty's Bluebell of L'Eclet	11	248	Aug	776	37	8946	418
¶Colonial Hill Actor's Camille	Jr2	268	Sep	869	46	9213	460
¶Douglaston Challenger's Dora	Jr2	303	Aug	773	42	9052	470
*Goose Valley Nadine	Sr3	305	Jul	238	13	9208	464
*¶Imp. Jessie of Melville Place	Jr3	79	Sep	1223	55	3310	134
s. Trojan VI. of Myrtle Place R. G. A. S.		d. Imp. Jessie of Ivy Gates					
*¶Lake Louise Anthracite's Patsy	6	233	Sep	1407	73	13129	632
*¶Lake Louise Anthracite's Skip	6	365	Aug	268	11	13460	637
¶Imp. Lake Louise Buttercup	Sr2	242	Sep	853	47	8260	380
¶Lake Louise Coronation Alert	5	190	Sep	833	46	7532	340
¶Lake Louise Frances Rose	Jr2	187	Sep	772	42	5869	298
¶Lake Louise Golden Minuet	Jr2	150	Sep	777	37	4951	229
¶Imp. Lake Louise Golden Tip	Jr2	214	Aug	735	34	6669	282
¶Lake Louise H. Dahlia	Jr2	226	Sep	896	48	8027	382
¶Lake Louise Honor's Louise	Sr3	305	Sep	38	2	10422	529
¶Lake Louise Juniper Rose	Jr2	253	Sep	697	34	7462	346
¶Lake Louise King's Charlotte	Sr2	316	Sep	872	58	9955	514
¶Lake Louise King's Cherub	Jr2	280	Aug	1000	51	9463	451
¶Lake Louise King's Daisette	Jr2	85	Sep	1104	46	3016	122
s. Lake Louise Coronation King		d. Imp. Emperor's Souvenir's Daisy					
¶Lake Louise King's Lindy	Jr2	152	Aug	1095	57	6364	308
¶Lake Louise King's Luana	Sr2	365	Oct	103	5	13829	712
¶Lake Louise King's Lucia	Jr2	326	Sep	926	55	10793	508
¶Lake Louise King's Nell	Jr2	268	Sep	823	48	8463	427
¶Lake Louise Levity Helen	Jr2	122	Sep	796	41	3809	184
¶Lake Louise Old Rose	Sr2	153	Sep	891	44	5292	227
*¶Lake Louise Prediction's Boots	Sr4	61	Sep	1491	57	3038	122
s. McDonald Farms Prediction		d. McDonald Farms Ilane					
¶Lake Louise Superb's Desire	Jr2	305	Sep	178	10	6781	366
*¶Lake Louise Superb's Holiday	Sr3	76	Sep	1180	51	3159	150
s. Douglaston Baron Superb		d. Rockingham Peerlyn					
¶Lake Louise Superb's Lace	Jr2	301	Sep	533	31	7089	367
¶Lake Louise Superb's Patti	Jr2	236	Sep	1042	52	9192	410
¶Lake Louise Superb's Susan	Sr2	268	Sep	791	44	8442	442
*¶Lake Louise Superb's Twilight	Jr3	255	Sep	881	50	10538	488
¶Rockingham Glen Mead	Jr2	305	Sep	710	36	11657	559

§GRAVES, CHARLES I., MOUNTAIN VALLEY GUERNSEYS, CLARKSVILLE, ARK. ARHT

*Glencliff A. Wonder	6	269	Sep	398	22	7185	332
*Lulu Hope	Jr4	30	Sep	1123	43		
s. Actor of Meramecview		d. Ozark Spring Lulu					
*Mountain Valley Gentle Faith	Sr2	183	Sep	803	36	6180	271
Mountain Valley Levity Connie	Jr2	305	Aug	243	10	6309	266
*Wagemann's Connie	9	273	Sep	670	29	10247	497
Wagemann's Marcia	5	273	Jul	593	28	7024	326

§HAAF, EDWARD C., CONORA FARM, PICKERINGTON, OHIO. ARHT

Conora C. Alice	Jr3	305	Aug	573	29	8674	407
Conora C. Bonanza	Sr2	166	Sep	608	31	4059	188
Conora C. Iota	Sr2	245	Sep	700	32	6381	291
Conora C. Melodia	Jr2	305	Aug	182	10	4771	250
*Conora Corinthian Brenda	6	203	Sep	980	48	9377	425
*Conora C. Sunny	Sr4	229	Sep	648	33	7255	371
Conora C. Tess	Sr2	305	Aug	674	34	7662	362
*Conora C. Tessie	6	161	Sep	1045	43	7378	319
*Conora Empress Tessie	Jr4	154	Sep	790	36	6053	299
Conora King's Ina	Jr2	189	Sep	520	27	4317	233
Conora Leader's Bertha	Sr2	305	Sep	460	25	8148	381
Conora Leader's Cloa	Jr2	194	Sep	613	27	5254	214
Conora Leader's Gay Lady	Sr2	305	Jul	581	28	6760	312
Conora Leader's Netta	Jr2	245	Sep	607	25	7472	286
Conora Leader's Rose	Jr2	206	Sep	653	23	5706	229
*Lee-Mar Farms Alice	6	305	Sep	354	17	10640	482
*Navigator's Tessie	8	197	Sep	1077	49	9173	418
Riegeldale Max's Benita	Jr2	210	Sep	771	38	6758	315

§HANSEN, HOWARD J., PINE RIDGE FARM, BELLEVUE, OHIO. ARHT

Pine Ridge Prince's Peg	Sr2	305	Aug	476	27	7235	398

§HANSEN, WALTER J., PINE RIDGE FARM, BELLEVUE, OHIO. ARHT

*Pine Ridge Beautiful Patsy	8	236	Aug	1039	49	9482	435
*Pine Ridge Prince's Belinda	Jr3	107	Aug	890	40	4041	177
s. Fireside Czar's Prince		d. Pine Ridge Beda Girl					
*Pine Ridge Prince's Pamela	Jr3	305	Jul	361	18	9211	421

§HANSEN, WALTER J. & SONS, PINE RIDGE FARM, BELLEVUE, OHIO. ARHT

*Pine Ridge Alleta's Ann	Jr4	246	Aug	670	34	7896	386
*Pine Ridge Prince's Adella	Jr3	171	Aug	755	38	5275	263

§HARPER, ANNE, PENDELLA FARM, NEWTOWN, PA. ARHT

Pendella Resolute Moonlight	Jr2	221	Aug	715	36	6432	332
Rycklaver Golden Jezebel	Jr2	207	Aug	637	34	5943	310
Rycklaver Radiant Bluebell	Jr2	305	May	26	1	8843	447

§HARPER, CYNTHIA ANNE, PENDELLA FARM, NEWTOWN, PA. ARHT

*Pendella Resolute's Caroline	Jr3	148	Aug	952	44	5837	274
s. Fairlawn Hornet's Resolute		d. Coronation Carol Ann					

§HARPER, MARION, PENDELLA FARM, NEWTOWN, PA. ARHT

*Gardenville Autocrat's Leanna	7	67	Aug	1324	66	3045	160
s. Coronation Autocrat		d. Gardenville Anna Lee					
*Nobleman's Beth	5	221	Aug	810	40	8160	388
*Pendella Coronation Carola	Sr3	365	Jun	28	1	12371	637
Pendella Memoir's Roseate	Sr3	365	Aug	417	23	11190	582
Pendella Resolute's Allure	Jr2	253	Aug	418	23	6310	315
*Pendella Resolute's Bettina	Jr3	153	Aug	735	42	4814	268

HENDERSON, C. H., JR., WOODVALE FARMS, TARBORO, N. C.

¶Allan Manor Leader's Chene	Sr3	305	Jul	642	34	8697	457
*Coldspring's B. R. Brenda	Jr2	181	Aug	973	40	6119	266
*¶Midview Royal's Evelena	Sr3	55	Aug	1585	63	2804	107
s. Coldspring's Romulus Royal		d. Midview's Evelyn					
¶Mobjack Genneta	10	131	Aug	1207	53	5656	242
¶Woodvale Brenin's Helena	Sr3	305	Jun	186	10	8440	409
¶Woodvale Leader's Iris	Jr2	282	Jul	828	44	8872	444
*¶Woodvale Leader's Linda	5	41	Aug	1309	61	1779	83
s. Coldspring's Noble's Leader		d. Quail Roost Queen Linda					
¶Woodvale Leader's Windamin	Jr2	176	Aug	1194	49	6961	279
¶Woodvale N. L.'s Helen	Sr2	305	Jul	215	9	10027	449

§HENRY, PHYLLIS, NAPERVILLE, ILL. ARHT

Wil-O-Way Chum's Pauline	Jr2	26	Jul	729	38		
s. Curtiss Candy Joyful Chum		d. Wil-O-Way Butterboy's Betty					

§HIGHT, FRANCIS, SUGAR CITY GUERNSEY FARM, NYSSA, OREGON. ARHT

Sugar City Golden Marie	Jr2	112	Aug	912	44	3423	163

§HIGHT, H. E., SUGAR CITY GUERNSEY FARM, NYSSA, OREGON. ARHT

Sugar City Cavalier's Happy	Sr2	216	Aug	645	35	6259	300

§HIGHT, H. E. & FRANCIS, SUGAR CITY GUERNSEY FARM, NYSSA, OREGON. ARHT

Sugar City Cavalier's Maid	Jr2	205	Aug	813	44	6210	326
Sugar City Cavalier's Silva	Jr2	305	Jun	530	25	7292	363
*Sugar City Cavalier's Trinkets	Jr3	134	Aug	1128	51	5192	241
Sugar City Cavalier's Trixene	Jr2	329	Aug	654	34	7140	356
Sugar City Silken Baby	Sr2	99	Aug	910	44	3150	151
Sugar City Sugar's C. Pest	Jr2	233	Aug	803	40	7568	358
*Western Trail's Irene	Jr3	126	Aug	968	47	4145	196

§HOLLOWAY, ROBERT, TWIN FALLS, IDAHO.

Sugar City Cavalier's Magic	#Jr2	296	Jun	130	6	6401	319

§HOWELL, H. B., ASTORIA, OREGON.

Rogueland's Alilee	Jr2	219	Sep	759	44	6961	363

§HUNT, ROBERT L., JR., HUNTLAND FARM, LATTIMORE, N. C. ARHT

Huntland Chips' Eleanor	Jr2	286	Jul	712	36	7709	358
Huntland Karat Hazel	Jr2	294	Jul	397	22	5518	277
*Huntland Maxim Mamar	Jr3	290	Jul	512	30	7421	408

§HUNT, ROBERT L., JR. & J. J., HUNTLAND FARM, LATTIMORE, N. C. ARHT

*Huntland Maxim Laura	Sr2	297	Jul	348	21	6138	364
Huntland Royal Juliette	Jr2	270	Jul	614	35	5298	263

§JENKINS, ARCHIE D., SPRING RIDGE FARM, WAUKESHA, WIS.

Spring Ridge Bertha	Jr3	305	Aug	207	11	8164	410
Spring Ridge Gay	Sr2	305	Aug	274	16	7901	399
Spring Ridge Gladdie	Sr2	239	Sep	822	44	7428	366
Spring Ridge Glad Rhapsody	7	305	May	31	1	8304	401

§JONES, ARTHUR L., SPRUCE GROVE FARM, MOOSE LAKE, MINN. ARHT

Knollhurst Lady	6	156	Aug	937	49	5720	293
Spruce Grove Dawn	Jr3	129	Aug	846	42	4322	208
Spruce Grove Dolly	Sr2	145	Aug	819	41	4680	232
Spruce Grove Fern	Jr3	99	Aug	1024	49	3681	170
Spruce Grove Milly	Jr3	129	Aug	693	32	3394	163
s. Wilgorlan Farms Patriot		d. Spruce Grove Gloria					
Spruce Grove Mona	Sr2	140	Aug	796	41	4202	217
Spruce Grove Nan	Jr3	156	Aug	826	41	5182	255
Spruce Grove Sue	Jr3	92	Aug	673	34	2228	112

§JONES, ROY E., MOOSEDALE FARM, MOOSE LAKE, MINN. ARHT

Bonnie's Favor	Sr4	305	Jul	285	14	6751	361
Chelsea's Blossom Beth	6	183	Aug	830	38	5773	260
s. Meyer Farm Chelsea		d. Glen's La Noce Blossom					
*Gluek Farm Hulda	9	229	Aug	644	27	7660	347
*Knollhurst Hilaria	10	106	Aug	802	42	3360	178
s. Boulder Bridge Max		d. Knollhurst Delight					
*Knollhurst Lynnett	7	174	Aug	922	42	5881	269
Moosedale Queen	Jr2	305	Sep	372	18	7886	353
Spruce Grove Gloria	7	177	Aug	757	37	5587	314
*Spruce Grove Iris	Sr4	61	Aug	1175	57	2273	110
s. McDonald Farms King Keenan		d. Spruce Grove Peggy					
*Spruce Grove Melody	7	173	Aug	867	43	6092	328

§KEMBEL BROTHERS, KEMBEL'S STOCK FARM, DEER PARK, WASH. ARHT

*Helena of Thousand Springs	5	221	Aug	541	27	6837	323
Kembel Farm G. Janella	Jr2	164	Aug	672	34	3990	213
Kembel Farm L. Dixie	Jr2	119	Aug	936	45	3851	205
Kembel Farm L. Hopeful	Jr2	139	Aug	863	40	4532	225
Kembel Farm L. Lass	Sr2	80	Aug	833	43	2245	112
s. Leon of Thousand Springs		d. Lavonne's Dollie's Special					
Kembel Farm L. Lavonne	Sr2	99	Aug	892	44	3001	153
*Zella of Thousand Springs	Jr4	224	Aug	803	42	8424	447
*Zoe of Thousand Springs	Jr3	262	Aug	402	21	5459	276

§KENDALL, HENRY P., MOOSE HILL FARM, SHARON, MASS.

M. H. Ace's Gezelia	Jr2	274	Aug	742	42	8413	403

M. H. Ace's Promise	Jr2	163	Aug	672	31	4246	209
M. H. Ace's Prudence	Jr2	174	Aug	694	39	4748	247
M. H. Blazer's Ch. Nora	Jr2	184	Aug	708	35	4812	218
M. H. Blazer's Joyce	Jr2	271	Aug	604	39	7378	343
M. H. Blazer's Maribel	Jr2	317	Aug	613	31	7422	351
M. H. Glen's Alfreda	Sr2	304	Jul	530	29	6591	328

§KERNER, L. C., KERNER FARMS, LIGONIER, IND. ARHT

Kerner Farms Chloe	Sr2	174	Aug	669	26	4046	165
Kerner Farms Ella	Sr2	178	Aug	636	33	4455	219
Kerner Farms Gail	Sr3	165	Aug	541	23	3561	156
Kerner Farms Jean	Jr3	177	Aug	719	33	4729	204
Kerner Farms Mayme	Sr3	207	Aug	812	35	6006	239
Kerner Farms Mirth	Jr3	158	Aug	742	29	4235	172
Kerner Farms Rachael	Sr2	168	Aug	912	37	5285	234
Kerner Farms Rena	Sr2	184	Aug	581	30	4478	187
Kerner Farms Sharon	Sr2	199	Aug	684	29	4715	201

KIMBERLY, JOHN R., ESKDALE FARM, NEENAH, WIS. ARHT

¶Chedco Marlene	Jr2	272	Aug	1039	49	9706	472
¶Chedco Marvel	Jr2	352	Aug	846	39	11576	532
¶Elderbrook Calla's Barbara	Sr3	349	Aug	920	53	13231	699
Eskdale Baron's Billie	Sr3	260	Aug	693	35	7828	369
¶Eskdale Baron's Mirth	Jr2	172	Aug	1096	55	6616	312
*¶Eskdale Baron's Patricia	Jr4	365	Aug	498	23	12313	498
¶Eskdale Baron's Queen	Sr4	173	Aug	1008	48	6547	306
¶Eskdale Baron's Rita	Jr2	56	Aug	1141	46	2008	83
s. Riegeldale Conqueror's Baron		d. Eskdale Ben's Renata					
¶Eskdale Ben's Violet	Jr2	42	Aug	1074	47	1342	59
s. Riegeldale Ben's Bright Lad		d. Fair Field Pansy Sue					
*¶Eskdale Lad's Jean	5	253	Aug	1046	45	10460	437
¶Hill Girt Janice	Sr3	275	Aug	961	53	8941	501
*Skyline King's Rythm	Sr3	238	Aug	721	36	8187	405

KINSEY, JOHN P., SHAD BLOW FARM, TORRINGTON, CONN. ARHT

*¶Coronation Beldona	5	318	Sep	1198	58	18707	794
*¶Coronation Phoebe	5	257	Sep	966	46	12613	598
*¶Fairlawn F. P. Bluebird	7	91	Sep	1415	70	4565	226
s. Phillips Fairlawn Peerless		d. Fairlawn L. Feather					
*¶Oaksdale Indenture's Golda	Jr4	210	Sep	899	47	8684	439
¶Pebble Hill Princess Pat	Sr2	305	Aug	271	11	9949	467
*¶Schonowe's Eleanor's Ethel	8	58	Sep	1440	69	2625	126
s. Lynbrook Anita's Reliance		d. Eleanor of Schoharie					
¶Shad Blow Kandy	Jr2	305	Sep	245	12	11105	503
¶Shad Blow Kristine	Jr2	273	Sep	712	36	9016	413
¶Shad Blow Lady Quoquette	Jr2	305	Sep	191	12	10035	524
¶Shad Blow Ramona	Jr2	365	Oct	123	7	10469	567
*¶Sterlingold Mandy	6	278	Sep	1163	57	15085	688
*¶Sterlingold Merry	Jr4	349	Sep	798	46	14713	796
*¶Sterlingold Phoebe	8	365	Aug	532	31	12994	741

§KLAMFOTH, DONALD L., MAPLE LAWN FARM, CANAL WINCHESTER, OHIO. ARHT

Maple Lawn Buttercup Princess	9	305	Jun	13		9088	394
Maple Lawn Corona's Caroline	Sr3	75	Jul	817	33	2157	89
s. Graceland Corona		d. Cadiz Hills Lad's Rosaline					
*Maple Lawn Craftsman's Tam Gay	Jr3	305	Sep	385	16	9335	419
*Maple Lawn Lady Marlin	6	157	Jul	1186	41	6156	225
Maple Lawn Lind's Jenny	Jr2	37	Jul	860	34	1034	41
s. McDonald Farms King Lind		d. Maple Lawn Sherry					
*Maple Lawn Madeleine	Sr4	292	Jul	687	25	9524	390
Maple Lawn Oberland's Lucia	Sr2	108	Jul	902	35	3394	131
Maple Lawn Oberland's Vevi	Jr2	215	Jul	828	38	5957	294
*Maple Lawn Rosi Land	Sr4	305	Jun	17	1	8222	450
Maple Lawn Steadfast Rosa	Jr2	85	Jul	1029	37	3062	110
s. McDonald Farms Steadfast King		d. Cadiz Hills Lad's Rosaline					
*Maple Lawn's Ultra Girl	Sr4	59	Jul	1173	49	2244	95
s. Maplelawn's Dude		d. Pam of Maple Lawn					
*Maple Lawn Victoria	Sr4	164	Jul	1029	40	6489	272

§KOHLER, THEODORE, MARODORE FARM, CANAL WINCHESTER, OHIO. ARHT

Marodore Charming Deborah	Jr2	305	Jun	349	17	5815	281
Marodore Charming Jewel	Jr2	196	Aug	862	36	5971	250
Marodore Charming Rita	Jr2	274	Aug	289	14	7545	376
*Marodore Charming Ruth	Sr4	106	Aug	1083	43	4401	179
Marodore Dolly	Sr2	305	Jun	751	33	8248	365
Marodore Edna	Jr2	243	Aug	1079	46	8705	353
*Marodore Mayflower	Sr4	134	Aug	1062	46	5623	254

§KRAMER, C. J. & PEASE, DELORN, KEYSTONE, IND. ARHT

Hillcrest Pre Alicia	Sr4	262	Aug	687	37	7971	414
*Kramer Farms Charity	#5	286	Jun	260	14	7450	370
*Kramer Farms Dorothy	Sr4	96	Aug	1281	66	4317	200
Kramer Farms S. Velma	Jr2	48	Aug	1159	54	1716	81
s. McDonald Farms S. Neil		d. Le Clarin Valanda					
*Kramer Farms Vera	Sr4	305	Jul	252	12	7876	386
*McDonald Farms Don's Owessa	Jr3	158	Aug	683	31	4093	191
*McDonald Farms Pre Otonna	Sr3	180	Aug	1103	50	7324	319

§KRANER, G. H., DECATUR, IND. ARHT

*Blondie Cookie of Harman Farm	6	45	Aug	858	44	1218	63
s. King of Fleurdale Farms		d. Blondie Sall					
*Maud of Harman Farm	Jr3	281	Aug	499	31	7588	412
Rivarre Beth Joan	Jr2	106	Aug	776	32	2787	111
Rivarre Sue	Jr2	364	Aug	480	30	7733	450
Rivarre Susan	Sr2	39	Aug	782	28	941	34
s. Blondie's Alexander		d. Lill of Harman Farm					
*Spot of Harman Farm	Sr3	264	Aug	415	23	6560	355

§KRANER, G. H. & SONS, DECATUR, IND. ARHT

*Effa of Harman Farm	Jr3	297	Aug	581	33	7951	398
Rivarre Pat	Sr2	97	Aug	893	33	2956	122
s. Green Meads King Favor		d. Catherine of Harman Farm					

§LAYMON, LAURA H., WOODSIDE FARM, GAMBIER, OHIO.

*Woodside Rex's Bell	6	305	Sep	472	22	13263	655
Woodside T. Adina	Jr2	305	Oct	150	7	8536	432

§LAYMON, LUTHER, WOODSIDE FARM, GAMBIER, OHIO.

Woodside T Minnie	Jr2	305	Sep	259	15	6729	339

§LEIGH, EDWARD C., ST. JOSEPH, ILL. ARHT

Alert Levity Goldy	Jr2	85	Aug	854	40	2558	115
Alert Levity Jeanie	Jr3	73	Aug	1204	53	3070	148
Alert Levity Sara	Jr3	153	Aug	656	32	4154	191
Duchess Alert Polly	5	153	Aug	1004	47	5918	302
Fanny's Alert Lucinda	5	153	Aug	849	42	4713	247
Fanny's Levity Carry	Jr3	108	Aug	949	44	3915	172

LINDSAY, EARL T., CLEARFIELD FARM, MASSILLON, OHIO. ARHT

**Clearfield Crystal	Jr4	297	Sep	914	55	11790	602
Clearfield Jean	#5	257	Sep	120	6	7589	354
*Clearfield Joan	Sr4	305	Sep	209	13	8659	439
Clearfield Noble Opal	#Sr2	229	Aug	333	19	5203	240
Clearfield Noble's Hannah	Jr2	289	Sep	447	21	7826	365
Clearfield Noble's Jeanie	Jr2	305	Sep	66	3	6047	281
Clearfield Noble's Lorna	Jr2	118	Sep	489	23	2671	125
*Clearfield Sandra	#5	244	Sep	75	3	6551	293
*Clearfield Thelma	5	56	Sep	1065	56	1984	112
s. Langwater Arnold		d. Clearfield Lady					

LISETER FARM, NEWTOWN SQUARE, PA. ARHT

Forsgate Philosopher's Allice	Jr2	305	Aug	273	16	6992	382
**Liseter Creamcup Princess	Jr4	284	Sep	869	38	10683	478
**Liseter Flame's Barena	Jr3	365	Aug	391	18	11758	511
**Liseter Flame's Clover	Sr4	356	Sep	920	46	15002	720
**Liseter Flame's Cream	5	365	Sep	76	4	11182	605
**Liseter Flame's Elisa	Sr3	249	Sep	1045	45	11014	452
**Liseter Flame's Holiday	Jr4	260	Sep	780	33	11115	480
**Liseter Flame's Jane	6	96	Sep	1822	73	6183	252
**Liseter Flame's Larkspur	Sr4	114	Sep	1463	63	6010	251
**¶Liseter Flame's Milkmaid	Sr3	360	Sep	1088	55	16934	768
**Liseter Flames Regina	5	250	Sep	1125	58	12837	604
**Liseter Flame's Sunbeam	Sr4	317	Sep	913	40	12804	628
**Liseter Flame's Ultra Cream	Jr3	92	Sep	1372	66	4590	208
**Liseter Hardfast Ultra Cream	7	207	Sep	1039	59	8959	474
Liseter Noble Cream	Jr2	305	Aug	155	10	6230	372
Liseter Noble Donora	Jr2	305	Aug	49	2	6035	329
¶Liseter Noble Dora	Jr2	217	Sep	854	43	7181	333
¶Liseter Noble Mayette	Jr2	30	Sep	1331	48		
s. Coldspring's Noble's Valor		d. Liseter Hardwick's May					
Liseter Noble Sappho	Jr2	278	Sep	499	24	6412	284
**Liseter Romulus Clover	Jr3	351	Sep	745	36	12459	582
**Liseter Romulus Daffodil	Jr3	304	Sep	877	42	11537	513
**Liseter Romulus Kay	Jr3	304	Sep	665	30	10100	460
**Liseter Royal Bluebell	Jr4	51	Sep	1425	65	2411	104
s. Liseter Hardfast Royal		d. Liseter Hardfast Royal Bella					
¶Liseter Royal Larkspur	Jr2	161	Sep	1004	46	6537	272
*Liseter Royal Secret	Jr2	365	Sep	148	9	9132	468
¶Liseter Royal Sundance	Jr4	234	Sep	856	51	9217	504
McDonald Farms Le Pearl	Jr2	278	Sep	482	26	5743	275

§LOVELESS, ARTHUR R. & SON, WAWASEE GUERNSEY FARM, CROMWELL, IND. ARHT

*Libensam Lilac	Jr4	108	Sep	1446	65	6161	240
*Wawasee Charlene	6	244	Sep	680	38	7537	379
*Wawasee Clara	5	210	Sep	997	48	8560	402
*Wawasee Darlene	Sr2	305	Aug	52	2	8036	405
Wawasee Don's Charmaine	Jr2	163	Sep	838	40	5583	226
*Wawasee Mary Charlotte	6	305	Jul	728	38	12594	693

§LOVELESS, JOHN L., WAWASEE GUERNSEY FARM, CROMWELL, IND. ARHT

*Libensam Lively Lady	6	208	Sep	1067	53	8667	396
*Wawasee Choice	5	305	Sep	363	19	10247	455
Wawasee Don's Lively	Jr2	131	Aug	774	38	4323	196
Wawasee Don's Lola	Jr2	69	Sep	928	44	2302	95
s. Sterlingold Gallant Don		d. Wawasee Laurel					
*Wawasee Lively Dolly	Jr3	148	Aug	1161	47	6658	271
*Wawasee Parade	6	365	Aug	222	10	12912	667
Wawasee Pattern	Jr2	260	Aug	630	23	7851	314
*Wawasee Queen Diadem	Jr4	117	Sep	1090	54	5581	246

§LOW, G. W., MILLCREEK FARM, MARYSVILLE, OHIO. ARHT

Millcreek's Carolyn	Jr3	260	Aug	438	21	6524	280
Millcreek's Crescent	Jr2	268	Sep	641	30	7544	337
Millcreek's Daffodil	Jr2	250	Sep	627	30	6894	321
Millcreek's Darlene Duchess	Sr4	188	Sep	876	38	7743	319
Millcreek's Diana	Jr2	256	Sep	775	40	8079	407
Millcreek's Genevieve	Jr2	296	Jul	569	31	7935	345
Millcreek's Genius	Jr2	365	Sep	31	1	8615	460
Millcreek's Genteel	Sr2	365	Sep	86	4	8704	370
*Millcreek's Georgia	6	283	Sep	876	37	13080	527
Millcreek's Grateful	Jr3	295	Sep	374	15	9817	443

§MANGAS, STANLEY W., STANRUTH FARM, UNION CITY, IND. ARHT

Stanruth Leader's Brenda	Sr2	166	Aug	789	35	4885	219
Stanruth Levity Charlotte	Sr2	40	Aug	654	26	836	34
s. Curtiss Candy Levity Colonel		d. Stanruth Charm					

§MANGAS, STANLEY W. & SON, STANRUTH FARM, UNION CITY, IND. ARHT

Stanruth Leader's Karmen	Jr2	305	Jul	58	2	6534	276

§MARTIN, FRANK L., PEE DEE GUERNSEY FARM, MULLINS, S. C.

Duart Farms NoMax Valeria	Sr3	223	Sep	260	12	5228	248
Gippy C. Lola	Jr3	199	Jun	522	25	5750	274
*Maegeo D Jean	Jr4	295	Sep	222	14	6848	409
*Pee Dee Farm's Fatima	5	164	Sep	1177	50	7531	312
*Pee Dee Farm's Pride	Sr3	305	Sep	67	4	9414	487

§MAY, JOHN H., JR., MAYBROOK FARM, LAGRANGEVILLE, N. Y. ARHT

*Maybrook Corsican Connie	Jr3	166	Aug	1185	52	7633	332

§MAY, JOHN H., JR. & GEORGE H., MAYBROOK FARM, LAGRANGEVILLE, N. Y. ARHT

Maple Lane Sheik's Gorgeous	Jr2	305	Jul	145	5	7149	347

Maybrook Corsican Diana	Sr2	305	Jul	236	11	8963	389
*Maybrook Corsican Fern	Sr4	197	Aug	1050	47	8302	391
*Maybrook Corsican Flossie	#Jr3	295	Jul	84	5	5959	329
Maybrook Corsican Janice	Jr2	301	Aug	196	13	5801	313
Maybrook Corsican Jeanette	Jr2	92	Aug	1063	44	3347	133
s. Maybrook Corsican Lad		d. Janet of Little Baltimore					
Maybrook Corsican Lady	Sr3	305	Aug	629	34	10475	528
Maybrook Corsican Vernetta	Jr2	305	Aug	257	15	6999	321
*Maybrook Diana's Lady	6	208	Aug	1081	46	8290	396
Maybrook Princess Flossie	Jr2	125	Aug	646	23	3206	121
s. Rosewald Honora's Prince		d. Maybrook Noble Flossie					
Maybrook Princess Lora	Jr2	251	Aug	647	32	7142	347
Maybrook Princess Patience	Jr2	195	Aug	641	32	5793	271

§McAFEE, ERNEST & LINDSTRAND, HARRY, McAFEE FARMS, BLUFFTON, IND. ARHT

*Foremost Footprint 14th's Fay	Sr3	214	Aug	827	39	7110	351
*Foremost Footprint's Quakeress	Sr4	128	Aug	1666	69	7513	315
s. Foremost Footprint		d. Foremost Quakeress					
*McAfee Farms Foremost Alicia	6	194	Aug	1230	55	9512	434
McAfee Farms Foremost Dimple	Jr2	215	Aug	857	39	6963	307
McAfee Farms Foremost Holly	Jr2	195	Aug	1014	47	7078	332
McAfee Farms Foremost Joy	Jr2	47	Aug	1080	50	1645	75
s. Foremost Royal Valor Romeo		d. McAfee Farms Foremost Jubilee					
*McAfee Farms Foremost Paulette	Sr4	202	Aug	1104	58	8627	474
McAfee Farms Foremost Polly	Jr2	305	Jul	78	4	10991	503
McAfee Farms Foremost Quality	Jr2	15	Aug	536	22		
s. Foremost Footprint's Quaker		d. McAfee Farms Foremost Juliet					
McAfee Farms Foremost Quantity	Jr2	38	Aug	980	42	1165	50
s. Foremost Footprint's Quaker		d. McAfee Farms Foremost Caprice					

§McAFEE, WARREN B., HILLCREST FARM DAIRY, HOBART, IND. ARHT

Golden Eagle Evelyn	Jr2	143	Aug	951	46	4784	232
Locust Crest Natalie	Jr3	269	Aug	613	32	6206	317
McAfee Counts Linda	Jr2	184	Aug	747	40	5176	251
*McAfee's Counts Bernice	Sr2	131	Aug	934	44	4350	207
*McAfee's Count's Blanche	Jr4	116	Aug	1010	46	4281	195
s. Fawn Lake Count's Mumtaz		d. McAfee's Buttercup's Belle					
McAfee's Count's Jessie	Sr4	130	Jun	923	42	4541	216
s. Fawn Lake Count's Mumtaz		d. McAfee's Blue Blood's Jane					
*McAfee's Count's Stella	Sr3	269	Aug	200	10	7212	367
McAfee's Pre Ada	Jr2	241	Jun	453	24	5091	259
*McAfee's Pre Annabelle	Sr4	282	Aug	386	20	6892	328
McAfee's Pre Barbara	Jr3	269	Aug	915	44	9689	472
McAfee's Pre Blossom	Jr2	289	Jun	526	28	5406	270
McAfee's Pre Edna	Jr2	298	Jun	737	36	7952	393
*McAfee's Pre Eloise	5	157	Aug	1047	48	5958	284
s. McDonald Farms Pre Dean		d. McAfee's Ella Fay					
*McAfee's Pre Harriett	Sr3	293	Jun	486	25	7651	396
*McAfee's Pre Hazel	Jr3	61	Aug	1330	67	2581	126
s. McDonald Farms Pre Dean		d. McAfee's Hazel					
*McAfee's Pre Margo	Sr4	153	Aug	684	35	4417	231
*McAfee's Pre Mary	Sr3	92	Aug	1176	58	3679	181
s. McDonald Farms Pre Dean		d. Crown Supreme's Mayoming					
McAfee's Pre Mitzi	Jr2	293	Jun	469	23	6649	325
*McAfee's Pre Ruth	Jr4	47	Aug	1182	56	1740	83
s. McDonald Farms Pre Dean		d. Adanac Rilma					
*McAfee's Pre Sharon	Sr3	90	Aug	1222	58	4254	197
s. McDonald Farms Pre Dean		d. McAfee's Susa's Sunshine					
McAfee's Pre Sylvia	Jr2	296	Jun	859	42	8390	413
McAfee's Sir Marcia	Jr2	82	Jul	374	18	1580	79
s. Starr Farm Sir Raleigh		d. McAfee's Count's Mamie					
Rolling Acres Brindle Babe	5	304	Aug	150	7	8539	415
Rolling Acres Lora	Jr2	278	Aug	62[illegible]	26	8895	381
*Rolling Acres Rosalee Lady	Sr4	119	Jun	965	44	4801	223

§McCOY, J. W., OSBORNE HILL FARM, WEST CHESTER, PA. ARHT

Baron's Fashion	6	173	Sep	1184	70	8308	428
*Coldspring's B. R. Katherine	6	168	Sep	1053	49	7893	314
*Kennersley Cora	6	170	Sep	1119	65	8573	404
Kennersley Patty	Sr3	260	Sep	853	45	8465	417
*Osborne Hill Baron's Hertha	5	293	Sep	815	43	12503	581
*Osborne Hill Baron's Millie	Sr3	305	Sep	238	12	10034	499
Osborne Hill Baron's Polly	Jr2	305	Aug	163	9	6615	320
*Osborne Hill Baron's Theda	Jr4	50	Sep	1520	64	2505	106
s. Hominy Hill Baron		d. Ratcliffe Manor Topaz					
Osborne Hill C. Delilah	Jr2	163	Sep	591	30	4213	199
*Osborne Hill Charlotte	5	102	Sep	1197	59	4707	205
Osborne Hill C Hildie	Jr2	42	Sep	926	40	1253	53
s. Blakeford Coronel		d. Osborne Hill Helen					
Osborne Hill C. Princess	Jr2	183	Sep	946	49	6205	281
*Osborne Hill Etta	8	156	Sep	1576	81	10419	452
Osborne Hill Path Eunice	Jr2	263	Sep	494	32	6783	356
Osborne Hill Path. Lucy	Jr2	294	Sep	418	26	6759	342
*Osborne Hill Per. Addie	Jr3	108	Sep	1066	50	4271	181
Osborne Hill Per. Betty	Jr2	288	Sep	590	26	7375	318
Osborne Hill Per. Estelle	Jr2	201	Sep	745	38	5771	268
Osborne Hill Per. Gloria	Jr2	305	Aug	86	5	5028	251
*Osborne Hill Per. Suzette	Jr3	103	Sep	1027	54	3896	191
Osborne Hill Tranquil's Desire	6	71	Sep	1880	80	4422	186
s. Blakeford Tranquil's King		d. Daisy Mae of Ratcliffe					
*Ratcliffe Manor Garnet	9	242	Sep	840	40	9666	498
*Sterling Milkyway	5	104	Sep	1103	57	4419	219
*Valleyside Bell's Chell	6	277	Sep	844	45	12047	514
*Wyno Beau's Fame	Sr4	173	Sep	923	44	7260	304
*Yellow Creek Sweet Ethel	Sr3	102	Sep	1030	54	3860	166

McKEE, ROY & DAISY, BRUTUSDALE FARM, PINE VILLAGE, IND. ARHT

¶El-Da-Ren Carletta	Jr2	351	Aug	628	33	10499	506
¶El-Da-Ren Glory Kay	Jr3	13	Aug	541	22		
s. Fuller Farms K. Monocle		d. El-Da-Ren Beauty's Glory June					
¶El-Da-Ren Mona Belle	Jr3	31	Aug	1411	53		
s. Fuller Farms K. Monocle		d. El-Da-Ren Glory's Lily Belle					
¶Great Oak's Garnet K.	Jr2	304	Aug	773	33	9805	461
¶Lily Mae of El-Da-Ren	Jr3	17	Aug	825	36		
s. Fuller Farms K. Monocle		d. Prince Glory's Easter Lily					
*Welcome In King Happiness	Jr2	165	Aug	972	47	5997	282

§MEANOR, HAROLD H., HALMAR FARM, CLINTON, PA. ARHT

*Halmar Princess Lavonne	6	197	Aug	895	38	8796	384
Halmar's Arliene	Sr2	305	Jul	78	4	8789	423
*Halmar's Eve	Sr3	27	Aug	906	36		
s. Antietam Royal Steadfast		d. Eric's Violet of Woodside					
*Halmar's Irene Annette	Jr4	20	Jul	842	45		
s. Antietam Prince Hal		d. Halmar's Irene					
Halmar's La Verne	Sr2	356	Aug	660	33	10012	499
Halmar's La Veta	Sr2	364	Aug	626	33	10711	514
*Halmar's Mary Lou	Sr3	98	Aug	1095	49	3853	175
s. Antietam Royal Steadfast		d. Halmar's Mocking Bird					
*Halmar's Nan	5	184	Aug	964	41	6464	270
*Halmar's Peggy's Adell	Jr3	321	Aug	510	23	7190	359
*Halmar's Princess Mag-Da	#Jr4	297	Jul	445	14	9241	390
Halmar's Princess Marigold	Jr2	269	Aug	885	38	8916	366
Halmar's Royal Beauty	Jr3	8	Aug	244	11		
s. Antietam Royal Steadfast		d. Halmar Swanee's Buttercup					
Halmar's Royal Helen	Jr2	242	Aug	859	38	7522	334
Halmar's Royal Laura	Sr2	48	Aug	1194	54	1835	86
s. Antietam Royal Steadfast		d. Halmar Princess Lavonne					
Halmar's Royal Nancy	Jr2	342	Aug	743	34	9630	411
Halmar's Royal Sandra	Jr2	113	Aug	681	28	2832	122
s. Antietam Royal Steadfast		d. Halmar's Suzie					

§MENKEN, ADA & HAROLD D., "COROTOMAN," UPPERVILLE, VA.

Byer's King's Charma	Jr2	116	Aug	1038	48	4295	206
s. Sterlingold Courteous King		d. Hermitcroft R. Charity					
Byers' Performer's Lorraine	5	162	Aug	1150	43	7122	282
Corotoman's Chic's Audrey	Jr2	114	Aug	1146	59	4728	212
s. Holliknoll Maxim First Chic		d. Elector's Audrey of White Hall					

§MENKEN, HAROLD D., "COROTOMAN," UPPERVILLE, VA.

Corotoman Countess Chic Margie	Jr2	162	Aug	939	46	5665	290

MERRILL, W. D. & D. T., BASKERVILLE FARMS, FLEMINGTON, N. J. ARHT

Baskerville Masher's Bonnie	Jr3	107	Jul	1116	52	4525	190
Baskerville Masher's Cheryl	Sr2	135	Jul	802	41	3941	192
Baskerville Masher's Eloise	Sr2	212	Jul	780	38	6621	315
Baskerville Masher's Margie	Jr2	178	Jul	781	42	5335	257
Baskerville Maxim's Countess	Sr2	206	Jul	913	47	7269	357
s. Bournedale Coronet's Maxim		d. Baskerville's Golden Princess					
Baskerville Maxim's Herma	Jr3	101	Jul	1085	53	3876	176
¶Baskerville Sailor's Cherrise	Jr3	365	Mar	517	36	12810	663
Baskerville Sailor's Duchess	Sr2	198	Jul	889	42	6467	292
s. Bethany Wistar's Sailor Prince		d. Comet's Golden Daughter					
Baskerville Sailor's Nancy	Sr2	118	Jul	850	41	3832	171
¶Baskerville Sailor's Siren	#Sr3	337	Jan	817	43	12366	611

MISSOURI IMPROVEMENT COMPANY, SUNNYMEDE FARM, BISMARCK, MO.

¶Fern-Wood Florence	Sr4	181	Aug	765	36	6429	309
¶Sunnymede Gail I. Florence	Jr2	247	Sep	707	35	7466	354
¶Sunnymede Hornet's Georgia	Jr2	207	Jul	1086	53	7878	373
¶Sunnymede Hornet's Goldie	Jr2	247	Sep	831	43	8792	393
¶Sunnymede Hornet's Lucky	Sr2	53	Aug	1157	51	1941	88
s. Fairlawn Hornet's Dreamer		d. Sunnymede Warrior's Lucky					
**¶Sunnymede Hornet's Margie	Jr3	159	Sep	1167	57	7730	364
¶Sunnymede Hornet's Nola	Sr2	365	Sep	89	4	12192	607
¶Sunnymede Hornet's Pet	Sr2	249	Aug	826	37	8011	406
¶Sunnymede Hornet's Rosette	Jr2	213	Sep	904	43	7574	322
¶Sunnymede Hornet's Rubina	Sr2	325	Sep	820	44	11261	582
¶Sunnymede Hornet's Suzanne	Jr2	205	Sep	711	35	6242	301
¶Sunnymede Imperial's G. B. Bonny	Sr2	285	Sep	581	32	7035	389
**¶Sunnymede Imperial's Nola	5	164	Sep	721	37	5993	286
**¶Sunnymede Im-Print's Georgiana	Sr3	188	Sep	747	37	6622	338
¶Sunnymede Im-Print's Queen	Jr3	146	Jun	842	34	4674	222
¶Sunnymede Lucky's I. Nola	Jr2	177	Aug	897	37	6184	282
¶Sunnymede Lucky's Liza	Jr2	130	Sep	855	40	4338	214
s. Sunnymede Val Rex's Lucky		d. Sunnymede Philosopher's Liza					
**¶Sunnymede Val Rex's Gert	Jr4	240	Sep	562	26	7444	340
**Sunnymede Val Rex's Gerty	5	239	Aug	968	44	9553	446
**Sunnymede Val Rex's Queen	Sr3	122	Aug	1337	61	5917	277
¶Sunnymede Val Rex's Sibyl	Jr3	330	Sep	575	29	10806	567
**Sunnymede Val Rex's Sylvia	Sr4	212	Sep	1239	59	10984	505
**Sunnymede Warrior's Duchess	6	147	Sep	1154	58	7183	341

MOFFAT, ROBERT Y., GRAYCE FARMS, DALTON, PA.

¶Beaverkill Dorothy	Jr2	61	Sep	875	35	1862	64
s. Langwater Viceroy		d. R. F.'s Albill's Dotty					
¶Beaverkill Gay	Jr3	103	Sep	928	39	3368	117
s. Langwater Viceroy		d. R. F.'s Highlander's Gayety					
¶Beaverkill Joanna	Jr2	208	Sep	903	45	8438	352
¶Beaverkill La Nocette	Jr2	365	Aug	205	10	9343	478
¶Beaverkill Volga	Jr2	209	Sep	937	39	7249	285
¶Char-Lane Princes Barbara	Jr2	72	Sep	1040	44	2497	98
s. Lyrene May's Prince		d. Great Elm's Belladonna					
¶Damian Bloominger	Sr4	100	Sep	792	47	3132	164
¶Damian Bloovic	Sr2	273	Sep	588	33	8564	452
**¶Damian Daltor	Sr3	209	Sep	1201	58	10658	478
**¶Damian Dovic	Sr4	357	Sep	837	49	14657	713
¶Damian Polkor	#Jr2	361	Sep	37	2	9362	467
¶Damian Victor's Bloom	Jr2	100	Sep	975	48	3477	154
¶Elmwood Prince's Janet	Jr2	68	Sep	1224	52	2811	113
s. Lyrene May's Prince		d. Boots' Jane of Elmwood					
¶Elmwood Prince's Sharon	Jr2	119	Sep	598	31	2687	132
**¶Grayce Farms Ace's Beda	Jr4	186	Sep	762	34	5986	250
¶Grayce Farms F. M. Nancy	Sr3	365	Jul	19	1	10909	546
¶Grayce Farms F. P. Cassie	Jr2	103	Sep	969	40	3607	138
s. Fairlawn F. P. Jethro		d. Corana's Cassie of Norwood					
¶Grayce Farms F. P. Corvic	Sr3	304	Sep	759	39	10882	503
¶Grayce Farms F. P. Countess	Jr2	365	Aug	368	19	9852	495
¶Grayce Farms F. P. Mirth	Jr2	202	Sep	1088	55	8346	381
¶Grayce Farms F. P. Moneta	Jr2	323	Sep	658	35	9085	422
¶Grayce Farms F. P. Riarita	Sr2	208	Sep	782	44	6821	335
**¶Grayce Farms F. P. Shirley	Sr3	273	Sep	1253	69	14588	733
¶Grayce Farms F. S. Charm	Jr3	271	Aug	673	42	7384	414
¶Grayce Farms F. S. Enchantress 2d	Sr2	92	Sep	891	38	2950	120
s. Grayce Farms Fairy's Star		d. Grayce Farms F. S. Enchantress					
¶Grayce Farms F. S. Fanny	Sr3	233	Sep	748	42	7173	371

¶Grayce Farms G. Daffie	Jr3	222	Sep	641	41	6272	334
¶Grayce Farms G. Fly	Jr2	365	Aug	187	10	9118	436
¶Grayce Farms G. Glow	#Sr2	338	Sep	214	14	8210	411
¶Grayce Farms G. Judy	Jr2	214	Sep	667	41	5937	285
¶Grayce Farms G. Nancy	Jr3	186	Sep	690	35	6897	301
¶Grayce Farms G. Oralin	Jr2	152	Sep	830	44	4819	234
*¶Grayce Farms H. Judy	6	161	Sep	846	46	5522	240
*¶Grayce Farms J. Bette	Jr3	129	Sep	844	48	4756	212
¶Grayce Farms L. Bright Rose	Sr2	175	Sep	1002	44	6580	259
¶Grayce Farms L. Elsa	Jr2	365	Aug	419	21	9141	408
¶Grayce Farms Le May	Jr2	214	Sep	805	33	6868	258
*¶Grayce Farms L. Mitzie	Sr3	116	Sep	1048	51	4700	217
¶Grayce Farms L. Vannie	Jr3	310	Sep	598	35	8850	417
¶Grayce Farms L. Winsome	Sr2	365	Aug	471	23	12700	520
*¶Grayce Farms Marlene Dietrich	Sr4	76	Sep	1251	45	3452	139
s. Grayce Farms Sybarite King		d. Maid's Marlene Dietrich					
¶Grayce Farms Mirthful	Sr3	290	Sep	795	42	11323	518
¶Grayce Farms Pre Patsy Joyce	Jr2	202	Sep	606	37	4522	232
¶Rycklaver Jasmine	Sr3	214	Sep	677	33	6762	312
*¶Rycklaver Jessica	8	365	Sep	84	4	11376	513
¶Spencer's Princess Ann	Jr2	126	Sep	906	38	4281	170
*¶Spring Knoll Baron's Gloria	6	236	Sep	1177	53	12304	562

MOFFAT, ROBERT Y., JR. & GRACE E., GRAYCE FARMS, DALTON, PA.

¶Grayce Farms B. Beda	Jr3	173	Sep	1027	54	6865	300
¶Grayce Farms B. Gran	Jr2	365	Aug	512	28	9029	427
*¶Grayce Farms B. Victoria	Sr3	221	Sep	757	39	8953	432
¶Grayce Farms F. S. Emilie	Sr2	365	Aug	128	8	8305	493

$MOFFETT, FRANK S., KATONAH, N. Y. ARHT

Sobelman Farms Elsie	Jr2	304	Jul	806	40	9502	427

$MOSER, RICHARD J., LUCKY ACRES FARM, BERNE, IND. ARHT

*Bandmaster's Foremost Annebell	6	282	Aug	883	35	10359	423
Lucky Acres Footprint's Anita	Jr2	83	Sep	800	41	2158	106
s. Foremost Footprint's Lucky		d. Royal's Rita of Lucky Acres					
Lucky Acres Footprint's Dot	Jr2	75	Sep	800	36	2061	91
s. Foremost Footprint's Lucky		d. Willona's Dutchess					
Lucky Acres Noble's C. Idyllis	Jr2	38	Sep	989	42	1207	51
s. Curtiss Candy Noble Curtiss		d. Foremost Comet's Sydillis					
Lucky Acres Royal's Paulette	Jr2	37	Sep	860	43	1064	53
s. Foremost Dimple's Royal		d. A. C. Pauline of Nosker Farm					
Marksman's Mae's Rosie	Jr2	218	Sep	773	33	6715	283
*Master's C. Jane of Lucky Acres	Jr3	155	Sep	734	33	4406	204
s. Curtiss Candy Master Curtiss		d. McAfee Farms Foremost Nocturne					
*Master's C. Jean of Lucky Acres	Jr3	125	Sep	771	33	3860	165
s. Curtiss Candy Master Curtiss		d. McAfee Farms Foremost Nocturne					
*Mattewa's Linda Lue	Jr3	156	Sep	764	37	4931	210
*Romeo's Foremost Juliet	Sr4	167	Sep	914	40	6776	284
*Royal's Foremost Pauline	Jr3	157	Sep	764	41	5313	281
*Royal's Pearl of McAfee Farm	Sr3	248	Jul	513	30	8627	384
*Royal's Rebecca of Lucky Acres	Jr3	305	Jun	138	8	7253	382
*Royal's Rita of Lucky Acres	Jr3	305	Jul	104	4	7010	328
Royal Sydillis of Lucky Acres	Sr2	61	Sep	866	42	1919	87
s. Foremost Dimple's Royal		d. Foremost Comet's Sydillis					
*Willona's Dutchess	Jr3	361	Jul	581	32	8549	461

MURRAY, PHILIP W., BEACONDALE DAIRY, MORRISON, VA.

*¶Beacondale Comet's Matilda	5	101	Aug	1186	42	4178	151
¶Beacondale Donna	5	250	Aug	660	27	8461	341
¶Beacondale Eunice	5	172	Aug	832	41	5622	266
s. Grapelawn Virginian		d. Rose of Beacondale					
¶Beacondale Grapelawn Rhodora	Sr3	208	Aug	819	37	7099	288
¶Beacondale King's Starbeam	Jr3	115	Aug	880	32	3884	134
s. Bayville May King		d. Beacondale Starbeam					
¶Beacondale Nina Bell	Sr3	365	Jul	462	20	9796	456
¶Beacondale Rebel Gertrude	Sr3	188	Aug	723	30	5827	239
¶Beacondale Rebel's Rose	Jr4	324	Jul	443	19	827[illegible]	379
¶Beacondale Rebel's Tulip	Jr3	229	Aug	721	36	7893	343
¶Beacondale Rose Marie	Jr4	365	Jul	211	10	10236	494
¶Beacondale Serenity	5	214	Aug	731	29	7256	287
*¶Summa Elena of Beacondale	7	346	Jul	164	6	10095	426

$NELSON, W. S., JR., NELSON FARMS, ONANCOCK, VA.

Channel Point Melba	7	227	Aug	867	50	8326	454
*Channel Point Monita	7	195	Aug	839	32	7883	333
Nelson Farm Charmonte	Sr3	305	Jun	313	13	9013	399
Nelson Farms Cherry	Sr2	326	Aug	591	31	8315	444
Nelson Farms Daphne	Jr4	65	Aug	1272	69	2626	147
s. Langvalley Tide's In		d. Willora Maxim Mimic					
*Nelson Farms Lucia	5	223	Aug	366	15	7346	339
*Nelson Farms Maxim Linda	5	186	Aug	706	32	6381	267
Nelson Farms Maxim Madge	5	306	Aug	421	23	8089	449
*Nelson Farms Maxim Mildred	5	289	Aug	795	37	9264	443
Nelson Farms Maxim Seven Belle	5	282	Aug	508	31	6554	347
Nelson Farms Sharon	Sr2	168	Aug	862	37	5480	245
*Nelson Farms Thelma	#Sr3	272	May	283	15	7141	326
Nelson Farms Treasure	Sr2	177	Aug	865	39	6064	273
s. Langvalley Tide's In		d. Nelson Farms Maxim Model					
Nelson Farms Valdena	Jr2	341	Aug	443	28	8555	454
*Nelson Farms Viking's Hannah	Jr3	290	Aug	610	30	10077	508
Nelson Farms Viking's Hope	#Sr2	323	Jul	300	15	8802	413
Nelson Farms Viking's Lily	Sr2	171	Aug	906	39	5727	235
Nelson Farms Viking's Primrose	Sr2	173	Aug	769	31	5611	281
*Willora Maxim Mayetta	6	226	Aug	958	45	9061	387

$OREGON AGRICULTURAL COLLEGE, ASTORIA, OREGON.

Myrula Lodestar's Glossy	Jr3	171	Sep	961	52	6598	344
*Myrula Lodestar's Lilac	Jr3	244	Sep	1090	61	10071	524
Myrula Lodestar's Lindalou	Jr2	314	Sep	390	24	8343	415
Myrula Lodestar's Valley	Jr3	166	Sep	1093	62	6990	390
*Tideland Belle	8	289	Aug	532	33	9583	534
*Tideland Halo	Jr4	305	Aug	332	16	8245	425
*Tideland Hedwick	9	169	Sep	962	50	6884	340
*Tideland Hedy Girl	5	296	Sep	598	33	10681	573
*Tideland Hildorus	5	41	Sep	1423	63	1908	84
s. Chicona Plainsman		d. Tideland Hilda					
*Tideland Hollevity	#6	357	Jul	8		7435	363
*Tideland Honista	5	56	Sep	1122	53	2189	100
s. Chicona Plainsman		d. Tideland Heloise					
*Tideland Hypatia	5	329	Sep	370	18	11895	547
Tideland Lad's Ardene	Sr2	365	Sep	632	44	10302	650
Tideland Lad's Hetty	Jr2	365	Sep	295	18	10215	534
Tideland Lad's Honey	Jr2	365	Sep	604	41	10392	594
*Tideland Patti	6	79	Sep	1562	73	4487	211
*Tideland Paula	Jr4	305	Jun	134	7	10412	522
*Tideland Prensee	Sr4	365	Aug	567	31	11509	618
*Tideland Purity	5	69	Sep	1245	62	3231	147
s. Chicona Plainsman		d. Tideland Priscilla					

$ORMSTON, FRANK H., MEADOW-GOLD GUERNSEY FARM, SAINT JOHNS, MICH. ARHT

*Meadow-Gold A. Christine	Jr3	253	Sep	439	23	7932	322
*Meadow-Gold A. Marie	Jr3	253	Sep	686	35	8187	407
*Meadow-Gold A. Serenity	Jr4	292	Sep	785	42	12145	592
Meadow-Gold M. Blanche	Jr2	305	Sep	367	18	7377	316
Meadow-Gold M. Constance	Jr2	246	Sep	619	33	6271	328
Meadow-Gold M. Winola	Jr2	246	Sep	679	39	6608	349
Meadow-Gold M. Wyla	Jr2	305	Jul	217	10	7051	381
*Meadow-Gold Rosanne	7	365	Jul	263	15	9800	468
*Meadow-Gold Rosetime	Sr4	179	Sep	970	49	7303	393

$ORR, CLIFFORD, PETALUMA, CALIF.

Indian Valley's Crown Princess	Jr4	201	Aug	409	20	5572	273

OSBORNE, FLORENCE, OSBORNE FARMS, CANTON, N. C. ARHT

¶Blenda of Garden Creek	Jr2	20	Aug	675	26
s. Sky Brook Rose Maxim's Vogue		d. Haywood Beth			
¶Blossie of Garden Creek	Sr3	26	Aug	1022	40
s. Haywood Bailif		d. Bluette of Garden Creek			
¶Garden Creek Blueblood	Jr2	28	Aug	741	29
s. Sky Brook Rose Maxim's Vogue		d. Bluette of Garden Creek			
¶Mab of Garden Creek	Jr2	365	Aug	249	11	9348	468

OSBORNE, H. ARTHUR, OSBORNE FARMS, CANTON, N. C. ARHT

¶Deodora of Garden Creek	Jr2	345	Aug	393	17	9347	428
¶Fleckie of Garden Creek	Jr2	328	Aug	886	40	9935	467

OSBORNE, M. LOUISA, EST., OSBORNE FARMS, CANTON, N. C. ARHT

¶Colleen of Garden Creek	Jr2	365	Jun	115	5	10654	589
¶Garden Creek Julip	Jr2	203	Aug	774	41	6310	317
¶Jeannette of Garden Creek	Jr2	243	Aug	785	36	6911	315

$OWEN, H. S., BIRCHTREE FARM, FRAMINGHAM, MASS. ARHT

Birchtree Barbara	Jr2	288	Sep	742	37	7988	386
Birchtree Beauty	Jr2	305	Aug	342	19	7265	341
*Birchtree Cathette	Sr4	233	Sep	1091	45	10727	440
Birchtree Cathie	Jr2	305	Sep	353	17	9241	422
Birchtree Charlene	Sr2	305	Aug	530	25	8672	365
Birchtree Joyful	Jr3	305	Aug	457	27	11581	543
Birchtree Kate	Jr2	305	Aug	108	5	7626	334
Birchtree Lorna	Jr2	153	Sep	952	39	5344	220
Birchtree Luscious	Jr2	176	Sep	650	30	4519	202
Birchtree Rena	Sr2	305	Aug	388	24	9972	527
*Birchtree Rena's Valentine	Sr3	305	Jul	595	33	12435	632

$PARKER, D. I., PARKER'S GUERNSEY FARM, DUBLIN, GA. ARHT

Dinsmore Garfield Ballerina	5	305	Aug	110	5	8119	396
*Highlander's Artist	Jr4	256	Aug	904	41	9810	466
Highlander's Charity	Sr3	287	Aug	316	15	6120	285
Highlander's Doll	Jr2	305	Jul	282	14	5764	302
*Highlander's Dream	Jr3	305	Jul	35	1	6428	323
*Highlander's Duchess	Jr4	305	Jun	278	14	8966	467
*Highlander's Gem	5	240	Aug	989	47	9559	446
Highlander's Golden Ann	Jr2	336	Aug	564	24	8274	397
*Highlander's Hilda	Sr4	235	Aug	946	42	10029	489
*Highlander's Honey	7	305	Jul	485	26	9344	471
*Highlander's Hortense's Lassie	Sr4	256	Aug	886	42	9784	454
*Highlander's Janet	5	264	Aug	811	32	11259	500
*Highlander's Jean	Sr3	293	Aug	653	33	9888	457
Highlander's Margo	Jr3	219	Aug	687	32	6309	305
Highlander's Poppy	Sr2	260	Aug	728	32	7457	353
Highlander's Sally Ann	Sr2	229	Jul	836	38	7039	318
*Highlander's Sophia	5	188	Aug	973	37	8597	332
*Highlander's Victoria	6	233	Aug	892	35	9285	431
*Privateer's Actor's Astrid	Jr4	267	Aug	701	30	7965	375
Privateer's Actor's Kate	Sr2	316	Aug	692	26	7848	351
*Privateer's Actor's Levity	Jr4	164	Aug	1126	46	6938	313
Privateer's Actor's Vera	Sr2	305	Jul	689	35	8332	443

$PHILBIN, PHILIP J., PHILCREST FARM, BOLTON, MASS. ARHT

*Philcrest Amazon	Sr3	238	Sep	868	44	9752	452
*Philcrest Cheerful	5	305	Jul	318	16	10586	501
Philcrest Echoette	Sr3	145	Sep	649	34	4026	187
s. Flying Horse Master's Ruler		d. Philcrest Evelyn's Echo					
Philcrest Erma	Sr3	88	Sep	716	40	2130	114
s. Flying Horse Master's Ruler		d. Valleyside Lyda's Ernestine					
*Philcrest Ernestine	6	203	Sep	852	50	8543	440
*Philcrest Esther	Sr3	137	Aug	784	36	4947	240
*Philcrest Evelyn's Echo	7	188	Sep	818	39	7539	333
*Philcrest Helena	Sr3	305	Jul	100	5	8313	399
Philcrest Iris	Sr2	304	Sep	586	29	8363	420
*Philcrest May Bella	Sr3	221	Aug	682	35	6859	330
*Philcrest Mistress Erika	Sr3	174	Sep	781	46	6395	336

$PILCHER, ROBERT N., JON-ROBIN FARMS, FREEHOLD, N. J. ARHT

Barbara of Jon-Robin	Jr2	300	Aug	460	24	5956	296
Nan of Jon-Robin	Jr2	305	Aug	373	17	7593	346
Ollie of Jon-Robin	Jr2	305	Aug	131	7	4893	256
Patsy of Jon-Robin	Jr2	305	Aug	134	7	5278	318
Rum Collins of Jon-Robin	Sr2	305	Sep	13		7614	380

POLIVKA, GEORGE J., EST., WIL-O-WAY FARM, NAPERVILLE, ILL. ARHT

*Comrade's Cupid of Bon Terra	8	167	Aug	1109	51	6823	340
*Comrade's Queen Tena	10	104	Aug	1033	43	3987	158
s. Rockingham Comrade		d. Tena of Bon Terra					

**¶Comrade's Victoria	9	365	Jun	390	17	13884	563
*Rex's May	10	52	Aug	942	37	1636	69
s. Cantigny's Rex		d. Missaukee Marjorie's May					
Wil-O-Way Butterboy's Annabel	Jr3	101	Aug	983	39	4168	166
s. Phillipo's Faithful Butterboy		d. Willow Farm Phillipo's Anna					
*Wil-O-Way Butterboy's Cecil	5	241	Aug	119	5	6490	286
Wil-O-Way Butterboy's Dawn	Sr2	305	Aug	177	9	8387	413
Wil-O-Way Butterboy's Flossy	Jr3	43	Aug	1151	44	1527	61
s. Phillipo's Faithful Butterboy		d. Philosopher's Flo					
Wil-O-Way Butterboy's Frances	5	263	Aug	619	25	8793	341
Wil-O-Way Butterboy's Hester	Sr2	213	Aug	723	37	5775	272
*Wil-O-Way Butterboy's Marcella	Jr4	260	Jul	573	30	7515	372
Wil-O-Way Butterboy's Select	Jr2	40	Aug	913	42	1169	55
s. Phillipo's Faithful Butterboy		d. Wil-O-Way Comrade's Cherry					
Wil-O-Way Butterboy's Star	Jr2	44	Aug	638	19	996	31
s. Phillipo's Faithful Butterboy		d. Wil-O-Way Comrade's Echo					
Wil-O-Way Chum's Alice	Sr4	27	Aug	1122	44		
s. Curtiss Candy Joyful Chum		d. Madge of Bon Terra					
Wil-O-Way Chum's Angela	Sr2	242	Aug	758	34	6242	266
Wil-O-Way Chum's Choice	Sr3	157	Aug	908	38	5337	234
Wil-O-Way Chum's Cleo	Jr2	60	Aug	920	35	1797	73
s. Curtiss Candy Joyful Chum		d. Wil-O-Way Leader's Sparkle					
Wil-O-Way Chum's Etty	Jr2	62	Aug	914	37	1811	73
s. Curtiss Candy Joyful Chum		d. Wil-O-Way Philosopher's Dream					
Wil-O-Way Chum's Faith	Jr3	243	Aug	636	23	6741	290
Wil-O-Way Chum's Flora	Sr2	213	Aug	715	33	6103	275
Wil-O-Way Chum's Mirth	Jr3	62	Aug	1215	45	2540	95
s. Curtiss Candy Joyful Chum		d. Wil-O-Way Philosopher's Dream					
Wil-O-Way Chum's Moll	Sr3	102	Aug	353	14	2713	108
s. Curtiss Candy Joyful Chum		d. Wil-O-Way King's Molie					
Wil-O-Way Chum's Popular	Jr3	33	Aug	621	23	654	24
s. Curtiss Candy Joyful Chum		d. Rex's Poppy of Bon Terra					
Wil-O-Way Chum's Sandy	Jr2	48	Aug	900	36	1375	54
s. Curtiss Candy Joyful Chum		d. Willow Farm Faith's Dairymaid					
Wil-O-Way Chum's Sarah	Jr2	62	Aug	898	40	1735	78
s. Curtiss Candy Joyful Chum		d. Comrade's Queen Tena					
*Wil-O-Way Comrade's Nancy	9	264	Aug	1068	46	10862	492
*Wil-O-Way Comrade's Nancy Pet	9	92	Aug	915	41	3247	141
s. Rockingham Comrade		d. Dolly's Nancy Queen					
**¶Wil-O-Way Comrade's Patsy	6	304	Jul	564	28	11041	530
Wil-O-Way Fairy Girl	9	157	Aug	566	25	4752	211
Wil-O-Way Jay's Babette	Sr2	51	Aug	1187	42	1925	66
s. Curtiss Candy Levity Jay		d. St. James Boris' Babette					
Wil-O-Way Jay's Beth	Jr2	62	Aug	1037	43	2148	88
s. Curtiss Candy Levity Jay		d. Wil-O-Way Philosopher's Betsey					
Wil-O-Way Jay's Carolin	Sr2	153	Aug	968	41	5575	255
Wil-O-Way Jay's Coronet	Sr2	153	Aug	890	44	4881	248
s. Curtiss Candy Levity Jay		d. Comrade's Cupid of Bon Terra					
*Wil-O-Way Jay's Debbie	Sr3	243	Aug	966	47	9216	429
¶Wil-O-Way Jay's Italia	Sr2	304	Jul	717	38	8793	446
Wil-O-Way Jay's Linda	Jr2	62	Aug	865	37	1830	75
s. Curtiss Candy Levity Jay		d. Wil-O-Way Philosopher's Tena					
Wil-O-Way Jay's Patty	Jr3	51	Aug	999	41	1621	65
s. Curtiss Candy Levity Jay		d. Wil-O-Way Philosopher's Connie					
Wil-O-Way Jay's Virginia	Sr2	62	Aug	973	38	2050	77
s. Curtiss Candy Levity Jay		d. Wil-O-Way Philosopher's Lady					
*Wil-O-Way Leader's Fay	Jr4	296	Aug	885	45	11183	518
Wil-O-Way Leader's Fronie	Sr2	160	Jul	794	36	4899	227
Wil-O-Way Leader's Granny	6	296	Aug	839	42	9873	511
*Wil-O-Way Leader's Lottie	5	238	Aug	863	45	8339	412
**¶Wil-O-Way Leader's Marigold	5	365	Jul	57	3	10048	539
¶Wil-O-Way Leader's Melody	Sr2	304	Jul	596	32	7987	375
*Wil-O-Way Leader's Phyllis	6	277	Aug	912	48	10144	486
**¶Wil-O-Way Leader's Violetta	6	365	Jun	500	29	13462	661
Wil-O-Way Nathan's Grace	Jr2	43	Aug	1043	38	1446	51
s. Wil-O-Way Nathan		d. Wil-O-Way Bell Buoy's Millie					
Wil-O-Way Nathan's Waunda	Jr2	56	Aug	1171	47	2031	76
s. Wil-O-Way Nathan		d. Wil-O-Way Chum's Diamond					
Wil-O-Way Otis's Chime	Jr2	62	Aug	855	38	1741	72
s. McDonald Farms Steadfast Otis		d. Wil-O-Way Philosopher's Tilly					
Wil-O-Way Otis's Glamour	Jr2	54	Aug	816	35	1459	70
s. McDonald Farms Steadfast Otis		d. Wil-O-Way Leader's Marigold					
Wil-O-Way Otis's Lucille	Jr2	62	Aug	1056	43	2166	84
s. McDonald Farms Steadfast Otis		d. Wil-O-Way Butterboy's Karena					
*Wil-O-Way Phillipo's Granny	9	184	Aug	979	44	6767	280
s. Cesor Phillipo		d. Duplicate Granny					
Wil-O-Way Philosopher's Joy	Sr4	207	Aug	938	38	8069	336
*Wil-O-Way Philosopher's Melba	6	73	Aug	976	40	2730	111
s. Philosopher of Thorn Hill		d. Willow Farm Phillipo's Violet					
Wil-O-Way Philosopher's Myra	5	66	Aug	1330	50	2936	117
s. Philosopher of Thorn Hill		d. Willow Farm Phillipo's Anna					
¶Wil-O-Way Philosopher's Ruth	7	305	Jul	505	27	10358	478
*Wil-O-Way Philosopher's Sunray	6	263	Aug	340	12	5939	269
*Woody Nook Gladiator's Lou	7	273	Aug	882	53	9446	509

PRICKETT, RUSSELL, HADDON FARMS, MARLTON, N. J. ARHT

¶Brighton Farms Regalia	Jr2	10	Jun	410	19		
s. Coldspring's Dimple's Hardwick		d. Brighton Farm's Blossom					
¶Delwake Sylvia	Sr3	365	Jul	442	25	12973	646
¶Haddon's F. Dot	Jr3	315	Aug	885	48	11166	584
Haddon's F. Eleanor	Jr2	242	Aug	756	37	6963	363
**¶Haddon's Lauretum Bonnie	5	254	Aug	1143	49	12251	551
¶Haddon's M. Bess	Jr2	365	Jul	116	6	12829	615
¶Haddon's M. Coquette	Jr2	239	Aug	1169	59	9974	481
¶Haddon's M. Daisy	Jr2	365	Jun	617	36	12184	612
Haddon's M. Matilda	Jr2	292	Jul	968	47	10126	461
¶Haddon's M. Otelma	Sr2	365	Aug	423	19	14743	656
**¶Haddon's Ram Gertie	5	227	Aug	1400	62	11513	524
**¶Haddon's Ram Martha	Sr4	350	Aug	709	32	15029	722
**¶Haddon's Ram May	Jr4	298	Aug	1225	59	14823	713
**¶Haddon's Ram Minnie	Sr4	41	Aug	1951	89	2424	111
s. Fritzlyn Ram Vagabond		d. Freddie's Mary of Haddon					
**¶Haddon's Ram Tess	Sr4	63	Jun	1968	78	3967	176
**¶Haddon's Ram Tressa	Jr4	230	Aug	1040	45	9256	433
**¶Haddon's Sunny's Caroline	5	289	Aug	1063	41	12118	509
¶Locust Grove M. Actorine	Jr2	365	Jul	112	5	13117	675
**¶McDonald Farms Her Karrissa	7	226	Aug	1068	46	10218	465
Windybrook Clipalong	Sr3	365	Jul	375	18	9174	468
Windy Brook Kiltalong	Jr3	365	Jun	223	11	7588	357

$PRITZL, CHARLES J., PRESTDALE FARM, NEW PLYMOUTH, IDAHO. ARHT

*Baker View Bellamy	8	335	Aug	848	41	12655	613
Bonnie of Country Acres	5	243	Aug	818	38	8033	372
*Prestdale Monarch's Lassie	5	230	Aug	935	44	8161	366
*Prestdale Monarch's Rosita	5	34	Aug	1426	59	1510	63
s. Chedco Monarch		d. Prestdale Renown's Roselda					
Prestdale Phyl's Amaryllis	Jr2	123	Aug	1030	45	4658	215
*Prestdale Phyl's Aster	Sr3	192	Aug	875	39	7775	320
*Prestdale Phyl's Charlotte	Jr3	249	Aug	718	36	8498	398
Prestdale T. Venada	Jr2	131	Aug	1110	44	5345	223
*Wandamere Anson's Wanda	5	143	Aug	977	44	5193	235

$PRITZL, FRANK, GALE CREST, GRANGER, WASH. ARHT

Gale Crest Adeline	6	280	Sep	978	53	9984	535
Gale Crest Helen	5	216	Sep	945	53	8701	454
Gale Crest Ilene	5	305	Jun	451	24	11949	641
Gale Crest Irene	Sr4	211	Sep	941	56	8151	432
Gale Crest Ivy	6	174	Aug	1150	57	7122	356
Gale Crest Laura	6	305	Jul	401	25	9208	541
Gale Crest Patsy	6	305	Aug	370	22	10558	613
Gale Crest Priscilla	Sr4	305	Jul	631	42	10796	605
Gale Crest V Clara	Jr3	305	Jul	449	23	8399	434
Gale Crest V Hedda	#Jr2	304	Jul	205	12	8351	459
Gale Crest V. Hester	Jr3	305	Jul	295	17	10073	575
Gale Crest V. Imp	Jr3	193	Sep	1067	59	8140	402
Gale Crest V. Irma	Sr2	37	Sep	1155	59	1354	69
s. Valient M. of Prestdale		d. Gale Crest Irene					
Gale Crest V. Lana	Jr2	252	Sep	807	49	8794	449

PRUETT, EDWARD, RED CROSS FARM, WINCHESTER, KY. ARHT

*Castleton Christabella	9	147	Aug	1535	86	6898	379
Georgeland Thor's Pocahontas	Sr3	269	Aug	1121	65	9898	550
Hoosiermead Bonnie Violetta	Jr3	150	Aug	1066	57	5080	281
*Hoosiermead Maxim Flora	5	239	Aug	1024	59	8424	432
*Hoosiermead Maxim Pearl	7	365	Aug	341	18	10582	549
Hoosiermead NoMax Dairymaid	Jr2	332	Aug	1020	58	10718	585
Hoosiermead NoMax Virgie	Jr3	27	Aug	1168	64		
s. Quail Roost NoMax Knight		d. Elcoza Model Virgie					
Red Cross Bloom	Jr3	27	Aug	1075	59		
s. Red Cross Noble Governor		d. Maxim's Apple Blossom					
Red Cross Golden Coral	Jr3	269	Aug	835	48	7612	422
Red Cross Noble Beulah	Jr2	170	Aug	1130	62	5988	297
Red Cross Noble Charm	Jr3	237	Aug	1075	60	8153	423
¶Red Cross Noble Mary	Jr2	365	Jul	459	28	11010	605

$RAHLMANN, DESIREE M., CLOVERTOP RANCH, NEWCASTLE, CALIF.

*Cal-Mo Eliza	Sr4	305	Jun	108	5	8613	421
Clovertop Adonna	Jr3	134	Sep	1075	51	5228	246
Clovertop Alvera	Sr3	258	Aug	414	24	7289	364
*Clovertop Anzell	8	248	Sep	847	43	10387	504
Clovertop Bonny Bea	Jr2	365	Aug	115	6	8211	400
Clovertop Elena	Sr2	116	Sep	945	43	4230	178
s. Sir John of Clover Top		d. Cal-Mo Electra					
Clovertop Elmira	Jr2	221	Sep	700	37	5986	290
*Clovertop Emily Lou	5	105	Sep	1065	43	4286	176
s. Clovertop Lover		d. Clovertop Emmy Lou					
*Clovertop Eva	5	227	Sep	785	38	8039	357
Clovertop Gay Girl	Jr3	248	Sep	354	18	6093	272
Clovertop Hebe	Jr2	165	Sep	624	32	4507	223
Clovertop May King's Brenda	Sr2	163	Sep	899	46	5798	277
Clovertop May King's Ruby	Jr3	104	Sep	1013	47	4036	170
s. Clovertop May King		d. Clovertop Ringlet					
Clovertop Peach	Sr4	219	Sep	539	26	6212	275
*Clovertop Pepper	8	365	Sep	66	3	13124	611
*Clovertop Pet	Sr2	285	Sep	895	42	10188	470
Clovertop Priscilla	Jr2	160	Sep	793	39	4776	240
*Clovertop Ringrose	Jr4	365	Jul	83	5	7718	411
Clovertop Tess	Sr2	166	Sep	594	30	4215	200
Clovertop Tilda	Sr3	305	Aug	259	14	5836	310
Clovertop Victoria	Sr2	297	Sep	475	28	7260	359
Clovertop Wilma	Jr2	194	Sep	771	43	5594	307
Clovertop Zella	Jr2	104	Aug	958	47	3372	154
*Happyholme Wistar Marchoma	7	92	Sep	1157	54	3825	182
s. Normandy Prince Wistar		d. Sonoma Marchoma					

$RAHLMANN, H. E., CLOVERTOP RANCH, NEWCASTLE, CALIF.

*Cal-Mo Elura	#Sr4	311	Sep	240	14	9950	502
*Clovertop Eldola	7	305	Sep	59	3	9596	494
Clovertop Marcella	Sr2	305	Jul	66	3	6062	269

$RANDLE, DALE, PINNACLE VIEW FARM, KINGS MOUNTAIN, N. C. ARHT

Pinnacle View Lucky Molly	Jr2	305	Aug	11		5968	329

$RANDLE, HOWARD, PINNACLE VIEW FARM, KINGS MOUNTAIN, N. C. ARHT

*Clear Springs' Majesty's Bess	Jr3	249	Sep	501	30	6719	362
Pinnacle View Charmer Vivian	Jr2	148	Sep	653	29	3866	158

$RANDLE, J. C., PINNACLE VIEW FARM, KINGS MOUNTAIN, N. C. ARHT

*Karat's Diane	8	305	Sep	355	18	12268	566
Klondike Pre-Delora	Sr3	212	Sep	457	23	5011	221
*Klondike Raider's Nina	Sr4	305	Aug	192	12	6005	327
Pinnacle View Carol Alice	Jr2	214	Sep	472	32	4160	249
Pinnacle View Charmer Epsey	Jr2	305	Sep	305	18	7572	354
*Pinnacle View Lucky E. Ann	7	172	Sep	700	33	5463	247
*Pinnacle View Lucky Rose	Jr4	109	Sep	927	39	3879	155
*Pinnacle View Lucky Ruby	Jr4	209	Sep	728	34	7585	328

$RANDLE, WALTER, PINNACLE VIEW FARM, KINGS MOUNTAIN, N. C. ARHT

Pinnacle View Charmer Joan	Jr2	61	Sep	963	37	2117	85
s. Klondike Premost Charmer		d. Pinnacle View Sweepstake Jean					

$RAWLS, S. W., HILLVIEW FARM, FRANKLIN, VA. ARHT

Hillview Maxim Emory Lucy	Jr2	75	Aug	888	39	2308	103
s. Holliknoll Maxim Emory Majesty		d. Lucy of Spring Hill					

Hillview Maxim Emory's Rose	Jr2	49	Aug	820	41	1307	66
s. Holliknoll Maxim Emory Majesty		d. Hillview's Select Rosemary					
Hillview Maxim Lilly	Jr2	55	Aug	855	42	1559	77
s. Holliknoll Maxim Masterpiece		d. Hill View's Lilly					
Hillview Maxim Lucy	Jr2	302	Aug	180	11	4336	226
Hillview Maxim Rendy	Sr2	273	Aug	339	26	5243	299
Hillview Maxim Rosey	Sr2	295	Jul	118	8	5397	310
*Hillview's Dawn Rose	Sr3	279	Jul	192	6	7142	316
Hillview's Rendy Rose	Jr4	304	Aug	671	32	9076	416
Hillview Sultan's Lucy Rose	Jr2	304	Aug	511	28	6221	329
Hillview Sultan's Rosey	Jr2	294	Aug	720	31	7672	338
Hillview Sultan's Ruth	Sr2	101	Aug	818	36	2985	138
s. Southampton Sultan		d. Dean's Ruth of Holland					
Hillview Sultan's Thelmina	Sr2	243	Aug	549	32	5622	319

§RAWLS, S. W., JR., HILLVIEW FARM, FRANKLIN, VA. ARHT

Hillview Noble Maxim Pansy	Jr2	52	Aug	853	33	1464	56
s. Quail Roost Noble Maxim		d. Holliknoll Maxim Petite Pansy					

§REEB, A. L., ALDAHOME FARM, MERIDIAN, IDAHO. ARHT

Aldahome Doug's Wanda	Sr2	287	Aug	766	38	8409	389
*Aldahome Faith	6	19	Jun	938	38		
s. Lad's Triumph of Prestdale		d. High Line Faith					
*Aldahome Honoria	Sr3	147	Aug	947	43	5555	260
*Aldahome Hope	Sr4	305	Jun	360	23	7747	501
Aldahome Patrician's Hopeful	Jr2	305	Jul	280	17	8690	446
Aldahome Phyllad's Evelyn	Jr2	212	Aug	760	30	5804	227
Aldahome Phyllad's Janice	Jr3	236	Jun	361	19	5612	243
Aldahome Phyllad's Matilda	Jr2	162	Aug	726	34	4698	209
Aldahome Phylman's Adele	Jr2	89	Aug	987	39	3009	116
s. Claudesta Phylman		d. Aldahome Actress					
Aldahome Phylman's Charity	Jr2	47	Aug	1255	42	1928	63
s. Claudesta Phylman		d. High Line Faith					
Claudesta Crystal	Jr2	249	Aug	687	32	6847	327
Claudesta Daffy	Jr2	231	Aug	689	31	6266	273

§REEB, W. ALLAN, ALDAHOME FARM, MERIDIAN, IDAHO. ARHT

Claudesta Iris Maid	Jr2	64	Aug	813	36	1811	74
s. Chuckanut Phyl-Boy		d. Iris of Camano Island					
Claudesta Sherlie's Peppie	Jr2	74	Aug	860	35	2068	85
s. Chuckanut Phyl-Boy		d. Potlatch Ida Sherlie					

§REEVES, S. J., QUARRY HILL FARM, DOVER, OHIO. ARHT

Holdridge Cheerio Janice	Sr2	305	Sep	268	12	9749	411
Quarry Hill's Cameo	Jr2	304	Sep	352	17	5933	289
Quarry Hill's Hildegarde	Sr2	165	Sep	634	29	4325	192
Quarry Hill's Lamont's Letty	Jr2	127	Sep	581	29	3029	141
*Quarry Hill's Sun Letty	Jr3	222	Sep	551	28	6289	302
Quarry Hill's Sun Polly	Jr2	305	Sep	288	14	9024	379

RIEHL, ELMER J., ELMBETH FARM, CANFIELD, OHIO.

*¶Elmbeth Levity Cinderella	5	220	Aug	854	47	7891	382
*¶Elmbeth Levity Hi Lucky	Sr2	220	Aug	1053	49	8323	383
*¶Elmbeth Levity Rose Mary	Sr3	275	Aug	1440	68	14195	626
*¶Elmbeth L. P. Levity Ann	Jr4	135	Aug	1068	54	5442	296
*¶Elmbeth L. P. Lucky Barbara	Sr3	199	Aug	1196	59	9543	420
*¶Elmbeth L. P. Lucky Palotterie	8	145	Aug	1204	63	7010	334
*¶Elmbeth L. P. Shy Ann	7	86	Aug	1744	93	4827	251
s. Groton House Levity's Goldmine		d. Elmbeth Handsome Zelora					
*¶Elmbeth Lucky Cindy	Jr3	123	Aug	972	43	4669	222
*¶Elmbeth Lucky Levity Gloria	Jr3	206	Aug	1171	55	8747	393
*¶Elmbeth Lucky Star	12	365	Jul	325	18	12032	612

§ROWE, ROBERT L., HARTSVILLE, S. C.

Coker Anthony's Hilda	#Jr2	285	Aug	522	24	9356	404

§RUSSELL, CARL, CARL-ANNA FARM, KEENESBURG, COLO. ARHT

*Carl-Anna Farm Select Dona	Jr3	201	Sep	745	31	6938	296
*Carl-Anna Farm Select Eugenie	Jr3	266	Sep	582	31	8805	452
Carl-Anna Farm Select Rita	Sr2	269	Sep	663	38	8079	424
Carl-Anna Farm Select's Cherub	Jr2	257	Sep	381	22	4805	247
*Carl-Anna Farms Queen	Sr4	112	Sep	1092	47	5073	217
*Carl-Anna Farms Select's Hope	Jr4	104	Sep	1257	47	4725	187
*Daffodil's Actor's Freda	8	305	Aug	257	14	8705	433
*Hopkins' Victory's Cheryl	5	175	Aug	675	34	5896	292
*Hopkins' Victory's Elaine	5	305	Aug	156	8	8950	477
*Hopkins' Victory's Hallie	5	305	Sep	416	22	10791	542
Interlochs M. Marilyn	Jr2	305	Sep	404	22	6862	357
Kellums Royal May Countess	Jr2	261	Sep	562	23	6932	281
*Kitchener Fearless Eleanor	8	147	Sep	927	40	6429	256

§RUSSELL, E. M., RUSSELLHURST DAIRY, WAPATO, WASH. ARHT

*Mistland Peggy	6	305	Sep	64	3	12383	659
*Russellhurst Angelo's Princess	Jr3	79	Sep	974	55	2985	140
s. Fircrest Angelo		d. Russellhurst Star Pearl					
Russellhurst Angelo's Rosalie	Jr2	305	Jul	523	30	8101	444
Russellhurst Angelo's Rosita	Jr2	305	Aug	53	3	6316	329
Russellhurst Rae	Jr2	101	Sep	847	46	2868	148
s. Fircrest Angelo		d. Russellhurst Rene					
*Russellhurst Rene	6	202	Sep	1029	59	8950	463
*Russellhurst Rill	5	168	Jul	1312	71	7761	378
*Russellhurst Rilma	10	305	Jun	616	40	8275	448
Russellhurst Rosalyn	Jr2	179	Sep	794	48	5477	292
Russellhurst Rosamond's Rose	Sr2	66	Sep	1125	52	2589	101
s. Valmere Bandleader		d. Russellhurst Angelo's Rosamond					
*Russellhurst Rosey May	Jr3	139	Sep	926	45	5762	273
Russellhurst Rustic	Jr2	64	Sep	757	40	1677	83
s. Fircrest Angelo		d. Russellhurst Rusty					
*Russellhurst Rustina	Sr3	305	Aug	61	3	8394	460
*Russellhurst Rusty	8	305	Jul	140	7	10911	555
Russellhurst Rutheda	Jr2	218	Sep	638	42	6203	328
Russellhurst Star Pearl	6	224	Sep	730	46	8456	448
*Valmere Caroline	Sr4	81	Aug	1628	66	4336	189
*Valmere Supreme Pearl	5	188	Sep	992	44	8108	342

§SHIERLING, P. O. & SONS, SHIERWOOD, WINCHESTER, IND. ARHT

Shierwood Madam	Jr2	264	Sep	758	42	8174	409
Shierwood Mecca	Jr2	305	Aug	715	33	7989	375
Shierwood Palmyra	Jr2	197	Sep	757	37	5851	263
Shierwood Pauline	Jr2	269	Sep	699	39	7988	391
Shierwood Pebble	Sr2	138	Sep	866	39	4516	192
Shierwood Pette	#Jr2	273	Jul	153	9	7346	381
Shierwood Pluck	Jr2	302	Sep	751	34	10309	468
Shierwood Polkadot	Sr2	91	Sep	952	46	2987	133
s. Wethersfield Patrician		d. Shierwood Loyal					
Shierwood Princess Pat	Jr2	30	Sep	1109	41		
s. Wethersfield Patrician		d. Shierwood King's Princette					
Shierwood Promise	Jr2	256	Sep	805	38	8546	356

§SHOEMAKE, W. A., SHOEMAKE GUERNSEY FARMS, DAYTON, OHIO. ARHT

Wilburetta Dove	Sr2	259	Aug	499	29	6707	342

§SHOEMAKE, W. A. & A. R., SHOEMAKE GUERNSEY FARMS, DAYTON, OHIO. ARHT

*Fireside Admiral's Countess	Sr3	179	Jul	932	47	7288	328
*Villa-Way Ace's Bonnet	Jr3	143	Aug	877	46	4630	219
Wilburetta Althea	#Sr2	250	Jul	279	15	6017	321
Wilburetta Angela	Jr2	201	Aug	778	38	5684	291
*Wilburetta Angie	Sr4	202	Aug	1149	52	8091	372
*Wilburetta Betty Rae	10	198	Aug	698	36	6265	318
Wilburetta Doris Dee	Jr2	255	Aug	711	32	7594	317
*Wilburetta Flower Girl	Jr3	240	Aug	572	27	6074	271
Wilburetta Honeysuckle	Jr2	130	Aug	904	42	4058	183
Wilburetta Lady	Jr2	92	Jul	1040	42	3292	135
*Wilburetta Lana	8	198	Aug	893	46	7039	316
Wilburetta Lovely	Jr2	241	Aug	668	30	5607	256
*Wilburetta Rosalie	Jr4	144	Aug	911	37	4951	212
Wilburetta Rose	Jr2	31	Aug	1115	46		
s. Sun-Blest Farms Triumph		d. Wilburetta Xmas Rose					
Wilburetta Rosemarie	Jr2	72	Aug	771	28	2002	85
s. Sun-Blest Farms Triumph		d. Wilburetta Xmas Rose					
*Wilburetta T Anita	Jr3	221	Aug	514	21	6362	243
*Wilburetta Xmas Rose	5	186	Aug	1042	46	7464	328

§SISTERS OF THE PRECIOUS BLOOD, KNEIPP SPRINGS, ROME CITY, IND. ARHT

Collinwood Gabriel's Patty	Sr2	153	Jul	713	35	4210	209
Kneipp Spring King's Molly	Jr2	298	Jul	447	21	7197	342
Kneipp Spring Navarre's Addie	Jr3	83	Jul	1129	43	2922	114
Kneipp Spring Navarre's Aneta	Jr2	122	Jul	861	50	3795	179
Kneipp Spring Navarre's Cosy	#Jr2	281	Apr	208	12	6756	355
*Kneipp Spring Navarre's Dolly	Jr3	122	Jul	1107	52	4675	217
Kneipp Spring Navarre's Katie	Jr2	70	Jul	1080	48	2410	103
Kneipp Spring Navarre's Lulu	Jr2	47	Jul	1144	44	1636	68
s. McDonald Farms B. B. Navarre		d. Lulu of Silver Spring					
Shona Julia	Sr3	304	Jul	395	17	7061	356

SNYDER, GEORGE W., COLD SPRINGS FARMS, SAINT JOHNS, PA.

*Woodvale Mahomet's Marguerite	Sr4	196	Aug	1010	40	6911	303

STEELE, TED, CELEBRITY FARMS, NEW HOPE, PA. ARHT

*Bear Haven's Maxim's Joyous	6	305	Jul	478	23	10457	509
*Bear Haven's Mister's Joyful	Jr2	330	Sep	633	32	8835	447
*¶Bear Haven's Mister's Joyous	Jr3	352	Sep	603	37	10728	549
¶Celebrity Farms Actress	Jr2	274	Sep	574	31	7725	363
¶Celebrity Farms Daisy	Jr2	34	Sep	908	50	1005	55
s. Wilgorlan Farms Dynamo		d. Woodacres Noble Fashion					
¶Celebrity Farms Dew Drop	Jr2	188	Sep	811	43	6862	321
Celebrity Farms Gardenia	Sr2	53	Jul	1058	48	1762	85
s. Doral Performer		d. Hill Girt Flower					
Celebrity Farms Jeanette	Jr2	305	Jul	823	41	8608	424
Celebrity Farms Levity	Jr2	305	Jul	478	25	6869	350
*¶Celebrity Farms Noel	Jr3	196	Sep	630	30	6039	267
*¶Celebrity Farms Princess Eliza	Sr4	97	Sep	1078	39	3628	139
s. Witchwood Vagrant		d. Vagabond Valiant's Frances					
*Locust Grove P. Gayle	5	305	Sep	18		12415	480
*¶Witchwood Helsie	5	199	Sep	772	40	6973	333
¶Witchwood J. Molly	Jr2	126	Sep	889	46	4047	189
*¶Woodacres Noble Fashion	Jr4	61	Sep	1084	53	2179	107
s. Woodacres Royal Noble		d. Woodacres Royal Fashion					

§STROUD, CRAWFORD, STROUDCREST GUERNSEY FARM, RICHBURG, S. C. ARHT

Stroudcrest Improver's Duchess	5	239	Sep	1049	50	9571	425
Stroudcrest Piper's Dream	Sr2	107	Aug	854	34	3093	128
Stroudcrest Prince's Konnie	Jr2	92	Sep	850	42	2524	116
s. Quail Roost Rose Prince		d. Stroudcrest Maxian Kitty					
*Stroudcrest Rose Kitty	Sr3	260	Sep	519	30	7387	393

§STROUD, LAWRENCE E., SUNSHINE FARM, GREAT FALLS, S. C. ARHT

Stroudcrest Piper's Maid	Jr2	252	Sep	755	39	7866	374
Stroudcrest Piper's Toney	Jr2	122	Sep	1155	52	4898	205
s. Klondike Piper		d. Valmost Tesla					
Sunshine Champion Tesla	Jr2	73	Aug	1003	42	2301	101
s. Stroudcrest Maxim's Champion		d. Stroudcrest Piper's Tesla					
Sunshine's Maxking's Gloria	#Jr2	274	Jun	86	5	5482	310

§STROUD, L. E., SUNSHINE FARM, GREAT FALLS, S. C. ARHT

Dinsmore Lady Geromina	Sr2	83	Sep	974	38	2773	108
s. Quail Roost Master Mac		d. Dinsmore Queen Gertrude					
Sunshine's Honor's Lena	#Jr2	274	Jun	176	9	5655	312
Sunshine's Lucky Ivy	Jr4	76	Sep	1150	58	3117	146
s. Quail Roost Lucky King		d. Sunshine's Improver's Ivybelle					
*Sunshine's Lucky Maggie	5	242	Sep	501	24	7907	391
Sunshine's Majesty's Celia	Sr2	87	Sep	869	45	2779	131
s. Holliknoll Maxim Noble Majesty		d. Sunshine's Lucky Celia					
*Sunshine's Maxking's Flo	Jr3	52	Sep	1317	54	2401	96
s. Sunshine's Lucky Maxking		d. Clear Springs Hon-Flora					
Sunshine's Maxking's Vera	Sr2	96	Sep	867	41	3078	138
s. Sunshine's Lucky Maxking		d. Sunshine's Vera Annabelle					
Sunshine's Rhoda Lady	Jr2	147	Sep	1003	40	5343	215
Sunshine's Viscount's Lila	6	304	Sep	543	29	8303	437
Zimalcrest Noble Lona	Jr3	263	Sep	504	34	6460	367

§STROUD, WADE H., STROUDCREST GUERNSEY FARM, RICHBURG, S. C. ARHT

Princc's Roena	Jr3	260	Sep	648	38	7086	357

*Stroudcrest Dorosa's Kittie	Sr4	31	Aug	1322	62		
s. Quail Roost Improver		d. Stroudcrest Dorosa					
Stroudcrest Fenix Rose	Jr2	101	Sep	720	33	2519	111
Stroudcrest Kate's Rose	Jr3	273	Sep	687	30	8633	430
Stroudcrest Magnet's Hope	Sr2	195	Sep	867	42	6442	303
Stroudcrest Magnet's Moon	Jr3	224	Sep	585	35	6138	299
Stroudcrest Maryetta	Sr4	32	Sep	997	49	1065	52
s. Quail Roost Rose Prince		d. Stroudcrest Rosemary					
Stroudcrest Maxim Judy	Jr3	133	Sep	904	39	4131	181
Stroudcrest Piper's Dorosa	Jr3	232	Sep	824	36	7489	319
Stroudcrest Piper's Flora	Jr3	61	Sep	1075	43	2169	81
s. Klondike Piper		d. Tesla's Improver's Flora					
Stroudcrest Piper's Molly	Jr2	97	Sep	796	35	2576	109
Stroudcrest Piper's Vallie	Jr3	46	Sep	1108	43	1775	69
s. Klondike Piper		d. Lucky Viscountess					

§VAUGHAN, L. M. & M. E., MOUNT LOGAN FARM, CHILLICOTHE, OHIO. ARHT

Mt. Logan Jandla	Jr2	348	Aug	441	21	7071	351
Mt. Logan Joiceann	Sr2	166	Aug	673	30	3691	181
Mt. Logan Joyous	Sr2	305	Jul	236	11	6936	305
Mt. Logan June	Jr2	255	Aug	504	24	5409	248
Mt. Logan Persimmon	Jr2	241	Aug	684	37	6175	300
Mt. Logan Phylann	Jr2	212	Aug	707	29	5800	266
*Mt. Logan Ramonia	5	153	Aug	702	36	4341	204
*Mt. Logan Ruthann	Sr4	274	Aug	192	10	5441	265

§VAUGHAN, M. D., MR. & MRS., MOUNT LOGAN FARM, CHILLICOTHE, OHIO. ARHT

*Mt. Logan Jenaveve	Jr3	184	Aug	710	33	5379	274
Mt. Logan Jill	Sr2	305	Jul	22	1	5648	278
Mt. Logan Joellen	Jr2	260	Aug	461	30	5883	329
Mt. Logan Justyne	Sr2	305	Aug	20	1	4777	233
*Mt. Logan Rudell	Jr4	224	Aug	633	32	5962	293

§WARD, ANN, COOL SPRING FARM, YORK, S. C. ARHT

Brays Island Royal Elaine	Jr4	30	Sep	1022	43		
s. Woodacres Royal Corinthian		d. Cesor Honor's Ellen					

§WARD, JANE, COOL SPRING FARM, YORK, S. C. ARHT

Fairlawn Peer's Lucy	Sr2	23	Sep	543	23		
s. Fairlawn Actorine's Peerless		d. Fairlawn Hornet's Chiketa					

§WARD, W. B., COOL SPRING FARM, YORK, S. C. ARHT

Cool Springs Essie	Sr2	71	Sep	730	30	1766	82
s. Wilgorlan Farms Matchmaker		d. R. F.'s Jester's Essie					
Cool Springs Iris	Jr2	300	Sep	478	28	6866	369
*Cool Spring's Maxine	Sr3	209	Sep	655	37	6536	313
*Cool Springs Paula	Jr4	204	Sep	632	31	7431	335
Cool Springs R Dinkie	Jr2	29	Sep	866	34		
s. Clear Springs' Majesty's Royal		d. Merrilea Mck Dimple					
Cool Spring's Royal Addie	Jr3	70	Sep	867	41	2187	107
s. Clear Springs' Majesty's Royal		d. Greenwood's Consummate's Ada					
*Cool Spring's Royal Cynthia	Sr3	71	Sep	1034	44	2532	103
s. Clear Spring's Majesty's Royal		d. Merrilea Mck Cynthia					
*Cool Spring's Royal Duchess	Sr3	74	Aug	1027	40	2546	104
s. Clear Spring's Majesty's Royal		d. Merrilea Mck Duchess					
Cool Spring's Royal Helen	Sr3	81	Sep	963	30	2899	105
s. Clear Springs' Majesty's Royal		d. Riverview's Helen					
Cool Spring's Royal Keepsake	Sr2	263	Aug	333	16	6010	290
*Cool Spring's Royal Liza	Jr3	197	Sep	689	33	6268	263
Cool Spring's Royal's Caroline	Sr2	26	Sep	572	25		
s. Clear Springs' Majesty's Royal		d. Merrilea Mck Caroline					
Cool Springs Secret	Sr2	81	Sep	932	40	2627	108
s. Wilgorlan Farms Matchmaker		d. Merrilea Consummate Secret					
Cool Spring's Thor's Lady	Jr3	95	Sep	930	38	3302	142
s. Lush Acres Boswell's Thor		d. Riegeldale Emory's Lady					
*Maxim Luke's Ladina	Sr4	61	Sep	1102	42	2292	90
s. Fanning Field's Maxim Luke		d. Riegeldale Emory's Lady					
Mt. Pleasant Judy 2d	Jr2	70	Sep	696	26	1735	66
s. Mt. Pleasant Buddy Boy		d. Mt. Pleasant Judy					
*Prediction's Daisetta	Sr4	55	Sep	984	50	1869	95
s. Merrilea Steadfast Prediction		d. Merrilea Mck Daisy					
*R. F.'s Highlander's Clarissa	8	201	Sep	931	46	8198	378
*R. F.'s Jester's Essie	10	225	Sep	785	34	8113	340
*Riegeldale Emory's Lady	8	219	Sep	722	39	7921	367

§WELCH, E. E., WELCH FARMS, FRESNO, CALIF.

Adohr Lubas Fern	Sr4	167	Aug	871	48	6284	302
Happyholme Valor's Patience	5	135	Aug	1030	44	5481	225
Matapa El Toro's Twinkle	5	137	Aug	1022	52	6138	273
Welch Farms Jack's Leona	Sr2	150	Aug	673	33	4586	218
Welch Farms Judy	5	150	Aug	1121	64	7175	379

§WENGER, RUSSELL J., VALLEY SET FARM, GOSHEN, IND. ARHT

*Lucky's Ella of Hickory Grove	6	365	Jul	529	26	12156	655
Valley Set M. Louise	Jr2	141	Jul	876	42	4184	198
Valley Set M. Rheda	Jr2	122	Sep	648	31	3224	136
Valley Set M. Rosabell	Jr2	200	Sep	705	35	5616	246
Valley Set M. Sadie	Jr2	191	Sep	865	42	6893	270
*Valley Set S. Christmas Cheer	8	243	Aug	1044	49	10370	504
Valley Set Tim's Majorie	Sr2	305	Jul	180	9	5925	282
*Valley Set Tim's Veda	Sr4	82	Aug	1271	56	3789	158
s. Valley Set Timothy		d. Valley Set T. Primrose					
*Valley Set T. Jeanette	6	288	Sep	625	27	10840	524
*Valley Set T. Silvia	6	155	Sep	1232	60	8254	364

WENGER, RUSSELL J. & CARLTON J., VALLEY SET FARM, GOSHEN, IND. ARHT

¶Gray Haven Rose Poppy	Sr2	354	Sep	601	29	8506	388
Lauxmont Financier's Revenue	Sr2	245	Sep	822	44	9023	423
Starr Farm Val Ada	Jr3	140	Sep	550	21	3621	140

§WENGER, RUSSELL J. & RONALD E., VALLEY SET FARM, GOSHEN, IND. ARHT

*Valley Set Le Buttercup	Jr4	95	Sep	645	28	2339	104
s. McDonald Farms S. LeRoy		d. Corporal's May Violet					
Valley Set Tim's Pansy	Jr2	297	Sep	519	27	7401	340

WHITE, HOWARD J., "MONTEREY FARM," MIDDLETOWN, DEL. ARHT

**Dusty's Nora-Dora of Monterey	Sr4	51	Aug	1848	100	2978	161
s. Langwater Stardust		d. Nora Top Dora of Hill Girt					
¶Emblem's Image of Monterey	Jr2	305	Aug	613	33	9100	495
**Fairlawn Actor's Ladyship	Sr3	328	Aug	889	58	12326	700
**Fairlawn Actor's Pansy	Sr4	169	Jul	1427	73	9179	483
¶Fairlawn K. Flora	Jr2	335	Aug	1014	62	11592	621
**Monterey Cherie	Jr3	234	Aug	870	56	7795	463
¶Monterey Donzel	Jr2	304	Aug	580	39	8267	467
¶Monterey Merrymaker	Jr2	305	Jul	397	23	7620	408
**Monterey Symbol	Sr4	73	Aug	1559	75	3748	204
s. Fairlawn Peerless Emblem		d. Monty's Syb. of Lindendell					
¶Namreg Jeweler's Bobolink	Sr2	56	Aug	1187	61	2116	107
s. McDonald Farms Jeweler		d. Riegeldale Emory's Bobolink					
¶Nyala S. Laurel	Jr2	12	Aug	398	20		
s. Fairlawn Dairymaid's Steadfast		d. Riegeldale King's Delphine					
**Peerless Lady of Monterey	Jr3	14	Aug	680	34		
s. Fairlawn Peerless Emblem		d. Monterey Legacy					
¶Peerless Opal of Monterey	Jr2	38	Jun	1076	53	1381	69
s. Fairlawn Peerless Emblem		d. Peerless Poppy's Ruby					
¶Peerless Sylph of Monterey	Jr2	83	Aug	1060	63	2998	157
s. Fairlawn Peerless Emblem		d. Monty's Syb. of Lindendell					
**Peerless Top Dora	Jr3	279	Aug	875	54	10540	602
**Peerless Topsy Dora	6	239	Aug	1146	70	10881	571

§WHITESIDE, JULIA S., RICHBURG, S. C. ARHT

Magnet's Ruthie	Sr2	137	Sep	791	39	3673	182
Major's Lady Ruthie	5	273	Sep	533	25	6364	279
Prince's Vicky May	Sr3	234	Sep	652	33	6732	321
Stroudcrest Maxim Jewell	Sr3	53	Sep	1166	42	1900	71
s. Quail Roost Rose Magnet		d. Stroudcrest Piper's Jewell					

§WILLIAMSON, F. B., JR., WINDYBROOK FARM, NEW HOPE, PA. ARHT

*Rycklaver Brilliant	5	88	Oct	871	47	3146	196
s. Fairlawn Actor's Radiant		d. Rycklaver Maribell					
Rycklaver Radiant Fancy	Jr2	74	Oct	989	45	2527	116
s. Fairlawn Actor's Radiant		d. Rycklaver Fern					
Windybrook Annalong	Jr3	96	Oct	807	36	2822	126
s. Langwater Parson		d. Windybrook Dancealong					
Windybrook Faithalong	Jr2	119	Oct	797	39	3510	164
s. Wilgorlan Farms Philosopher		d. Windy Brook Keepalong					
*Windybrook Gamblealong	Jr3	305	Sep	321	19	7897	369
*Windybrook Lopealong	Sr3	92	Oct	947	38	3182	136
s. Windy Brook Praisealong		d. Windybrook Peltalong					
Windybrook Rompalong	Jr2	230	Oct	720	36	7549	373
Windybrook Slickalong	Sr2	129	Oct	728	33	3465	168
s. Wilgorlan Farms Philosopher		d. Windybrook Pacealong					
Windybrook Tagalong	Jr2	305	Sep	241	13	6253	298

§YAKIMOFF, NATHAN, PINE HILL FARM, KATONAH, N. Y. ARHT

*Agnes Advancer of Pine Hill	18	140	Jul	1048	45	5519	246
*Brookmead's Primula Lass	7	164	Jul	1190	55	8093	363
*Colonial Hill Sunflower	Jr4	108	Jul	1169	51	4726	211
*Flashy Grandee	Sr4	178	Jul	1067	58	7277	391
*Golden Presto's Premier	8	243	Jul	1145	53	11486	531
Greenbank Wilma	Jr3	235	Jul	767	43	7221	406
*Hominy Hill Fairy	6	140	Jul	1118	52	5774	255
*Kitchener Fashion's Cynthia	Sr4	234	Jul	733	31	9076	401
*Lottie's Princess Anne Rose	Sr4	127	Jul	1334	59	6884	328
Osborne Hill Baron's Myra	Jr2	302	Jun	730	36	7698	381
*Pine Hill Agnes Carnation	Jr3	83	Jul	1285	57	3835	157
*Pine Hill Agnes Charm	5	193	Jul	963	47	7163	346
Pine Hill Tina	Jr2	205	Jul	692	34	4831	235
*Ring-Win King's Patina	Jr4	107	Jul	1194	62	4560	245
*Rosewald Lordship's Queen	Jr4	365	Jun	767	41	12485	633

YATES, S. S., SADDLEBACK FARM, DORSET, VT. ARHT

**Saddleback Blossom	Jr4	223	Jul	902	42	8661	364
*Saddleback F. Darlene	Jr2	107	Aug	980	44	3532	157
*Saddleback F. Delores	Jr2	92	Aug	757	37	2633	118
*Saddleback F. Gloria	Jr2	281	Jul	722	33	8712	421
*Saddleback Fiddler's Lucia	Jr2	304	Aug	528	33	8651	411
*Saddleback F. Ivy	Jr2	249	Aug	765	38	7365	353
*Saddleback F. Jill	Jr2	123	Aug	727	40	3510	164
*Saddleback F. Laurel	Jr2	269	Aug	685	42	7611	387
*Saddleback F. Lydia	Jr2	92	Aug	1074	45	3475	141
s. Howland Master's Fiddler		d. Saddleback Lucy					
**Saddleback Ida	5	235	Aug	925	42	8651	415
**Saddleback Lucy	6	111	Aug	1236	58	4946	223
*Saddleback Rachel	Jr2	88	Aug	863	40	2650	112
s. Howland Master's Fiddler		d. Saddleback Rose					
**Saddleback Rhoda	Jr4	79	Jul	1357	70	3811	181
*Saddleback S. Fadelia	Jr2	341	Aug	660	32	9929	418
*Saddleback S. Leona	Jr2	106	Aug	969	47	3817	172
s. Lincoln Lord Splitsilk		d. Saddleback Lorna					

§ZEITLER, ELIZABETH, ZEITLER FARM, GLASGOW, DEL.

Zeitler's Explorer's Pine	Jr3	236	Aug	93	4	5974	300
*Zeitler's Jessie Sunshine	Jr4	283	Sep	429	24	9346	478
*Zeitler's Prediction Lizzy	Sr3	75	Sep	1426	69	3983	202

ZEITLER, PETER, ZEITLER FARM, GLASGOW, DEL.

*King's Queeny of Meadowbrook	6	49	Sep	1671	80	2641	126
s. Hominy Hill King's Ashland		d. Hollyday Queen of Meadowbrook					
*Langvalley Bridget's Colleen	6	262	Sep	691	38	9399	480
**Langvalley Nanita Clara	6	33	Sep	1814	91	1976	100
s. Langvalley King I Am		d. Langvalley Butterfly					
*Meadowbrook Alert's Suezantine	6	61	Sep	1188	62	2627	138
s. Riveredge Alert's Champion		d. Suez's Fantine					
*Meadowbrook King's Foxsinetta	6	272	Sep	549	28	10650	546
**Sun Set Fantasy	9	50	Sep	1940	99	3111	159
s. C. F.'s Prim Minister		d. Maywick's Stella					
Zeitler's Ashland Susan	Jr2	154	Sep	831	45	5348	310
Zeitler's Emory Wave	5	272	Sep	717	37	9025	488
*Zeitler's Exquisete	Sr4	68	Sep	1404	75	3503	186
*Zeitler's Golden Glow	Sr3	296	Sep	275	13	10872	545
*Zeitler's Isle of Dreams	7	252	Sep	701	42	9357	514

Zeitler's Lura	Jr3	279	Sep	660	37	8822	465
Zeitler's Mountain Peach Rose	5	90	Sep	1167	62	3928	200
Zeitler's Prediction Cleopatra	Jr4	139	Sep	996	49	5167	270
Zeitler's Prediction Fantasy	Sr3	200	Sep	481	27	6792	364
¶Zeitler's Prediction Orpha	Sr3	139	Sep	1242	70	6580	357
Zeitler's Prediction Portia	Sr3	112	Sep	1071	53	4607	238
Zeitler's Prediction Scarlett	Jr4	287	Sep	598	35	9260	490
Zeitler's Prediction Twilight	Jr4	249	Sep	430	21	7184	377
Zeitler's Royal Misty Eva	Sr2	276	Sep	656	39	8828	443
*Zeitler's Valor's Spanish Beauty	5	90	Sep	1274	69	4155	228

§ZITZEWITZ, E. K., ZIDELL FARM, WAUCONDA, ILL. ARHT

*Flora of Prehler's Sunny Acres	7	270	Jun	515	24	8765	416
*Katydid of Sunny Acres Farm	6	273	Jun	103	4	3287	155
*Rebecca of Sunny Acres Farm	6	305	Aug	27	1	5331	229
Zidell Crusader's Alexandria	Jr3	305	Jul	125	5	6133	264
*Zidell Honey	6	245	Aug	853	38	9070	460
Zidell Imperial Colex	Jr3	69	Aug	943	40	2276	96
s. Zidell Imperial David		d. Yolex of Prehler's Sunny Acres					
Zidell Imperial Grand Duket	Jr3	157	Aug	598	27	4121	189
*Zidell Katinka	Jr4	237	Aug	599	28	6394	309

APPROVED HERD IMPROVEMENT RECORDS

EXPLANATION OF SYMBOLS

* Indicates Reentry

¶ Indicates a record on three times a day milking.

C following Days in Milk indicates that calving requirements were met.

§ Before a Breeder's name, indicates all cows milked twice daily.

No symbol appears before the cow's name if milked twice daily.

OWNER AND RECORD	Age	Days In Milk	Total Number Milkings	Lbs. Milk	Lbs. B. Fat
§ADAMS, C. N. & SONS, HIGHLAND FARM, MANKATO, MINN.					
*Highlands' Pamela	Sr4	305C	610	10628	553
s. Dunwalke Aristocrat		d. Highlands' Queen Adele			
§ADKINS, CHARLES P., CLEARVIEW FARM, SAINT HENRY, OHIO					
*Clearview Lela	Sr4	365	730	9196	466
s. Kenfleur's Bright King		d. Clearview's Wallie Q. V. Lilly			
*Clearview Roxie	Sr4	305C	610	10809	517
s. Franchester Handy Milkmaker		d. Clearview's Golden			
§AHLSTROM, ESTON H., BEAOLE GUERNSEY FARM, GRANTS PASS, OREGON					
Beaole King's Lela	Jr4	305C	610	8452	417
s. Francil Western King		d. Loumorlen Dandy Lorna			
Beaole Laura	6	305C	610	6794	305
s. Lemery King		d. Loumorlen Dandy Lorna			
§AHRENS, ROBERT S., BOMAR FARMS, HUDSON, WIS.					
*Granger's Fawn Becky	5	365	730	8314	418
s. Frances' Granger		d. Earl's Fawn Lady			
*Lakewood Eventful	7	365	730	8567	381
s. St. James Duke's Barb		d. St. James Champion Marquise			
§ALEXANDER, RAY H., SUNNYSIDE FARM, UNION SPRINGS, N. Y.					
*Sunnyside Brig Maid	5	305	610	7486	400
s. Sunnyside Brigadier		d. Sunnyside Bridesmaid			
*Sunnyside Select Fairmaid	Jr4	305	610	8775	409
s. McDonald Farms King Select		d. Sunnyside Fair Maid			
§ALLEN, T. W., ALLEN ACRES, LAS CRUCES, N. MEX.					
*Langmore Lucy	Sr4	305C	610	11029	598
s. Langmore Ambition		d. Langmore Lucy's Inheritance			
§ALLISON, W. E., TUPELO FARM, COLUMBIA, S. C.					
*Defender's Roxy of Tupelo	Sr4	294C	588	7389	321
s. Sunshine's Lucky Defender		d. Roxana of Riverview			
*Tupelo Ace's Midge	Jr3	266C	532	5194	271
s. Zimalcrest King's Ace		d. Ensign's Madge of Tupelo			
Tupelo Comet's Brenda	Sr2	305C	610	6147	299
s. Foremost Southern Comet		d. Hercules' Mary of Tupelo			
*Tupelo Comet's Masher	Jr3	285C	570	5367	285
s. Foremost Southern Comet		d. Valkyrie Southern C. Masher			
*Tupelo Hercules' Bernie	Sr2	305C	610	5510	265
s. Kenley's Hercules		d. Bernadine of Eliada			
*Tupelo Hercules' Girl	Sr2	172	344	2890	147
s. Kenley's Hercules		d. Flowergirl of Eliada			
§ALLUMBAUGH, H. R., HOLLYLAWN ACRES, EUGENE, OREGON					
*Hollylawn Leader Francette	Sr3	274C	548	5777	344
s. McKenzie Meadow Leader		d. McKenzie Meadow Faith			
Hollylawn Mona	Jr2	365C	730	7192	347
s. Prairie Bloom Perdiction		d. Hollylawn's Victory Maybelle			
*Hollylawn Patty O'Day	5	265	530	4584	226
s. Argyll's Victory		d. Basil's Rose O'Day			
*McKenzie Meadow Lucy	6	365	730	8993	438
s. Wandamere Diplomat		d. McKenzie Meadow Louise			
§ALT, ADRIAN L., LINDAN GROVE FARM, RICHBURG, S. C.					
*Kildee's Morning Glory	7	305	610	7348	359
s. Clear Springs' Handsome Jim		d. Clear Springs' Blue Bell			
§ANGEL, RALEIGH, HIGH KNOLL FARM, WINSTON-SALEM, N. C.					
Bess of High Knoll Farm	7	305C	610	6208	306
s. Arden Maxim Chieftain		d. Jewel of High Knoll Farm			
Donna of High Knoll Farm	Sr3	305C	610	6926	368
s. McDonald Farms Hanes		d. Bess of High Knoll Farm			
Linda of High Knoll Farm	Jr3	296C	592	6765	317
s. Quail Roost Noble Knight		d. Hayworth's Lively Lou			
§APPLETON, FRANCIS R., JR., APPLETON FARMS, IPSWICH, MASS.					
*Appleton Farms Irene	Jr4	305C	610	8113	428
s. Idylbrook Finn		d. Appleton Farms Innocence			
§ARNOLD, ALFRED, MASHAMOQUET FARM, ABINGTON, CONN.					
*Charlescote Bustle	6	350C	710	9402	413
s. Charlescote Valencian		d. Charlescote Pace			
*Lass of Mashamoquet Farm	7	291C	582	8854	386
s. Law-Will Colin Kelly		d. Jason's Diana			
§ARNOLD, HARRY, BEAVER FALLS, PA.					
*Wizard's Betty	Jr3	365	730	8352	407
s. Fairacres Wizard of Oz		d. Artful's Fannie			
§ASTALOSH, FRANK, HILLCREST FARM, PENNINGTON, N. J.					
*Hillcrest Stella	6	323C	646	8402	347
s. Langwater Marius		d. Coventry Country Sally			
§ASTALOSH, PAUL, HILLCREST FARM, PENNINGTON, N. J.					
*Quester's Lady Dononia	12	365	730	10244	471
s. Atyukpa Golden Quester		d. Lady Dononia Coventry			
§ASTALOSH, PAUL, JR., HILLCREST FARM, PENNINGTON, N. J.					
*Betsy Ann of Hillcrest Farm	7	365	730	10204	472
s. Langwater Marius		d. Ironsides Glorious Petunia			
§ASUMENDI, DOMINGO, UBILLA FARM, NAMPA, IDAHO					
Ubilla Mythical Venice	Sr2	305C	610	11342	512
s. Westlynn Kilroy		d. Ubilla Velveeta			
§ASUMENDI, DOMINGO & SONS, UBILLA FARM, NAMPA, IDAHO					
Ubilla Martina	Sr2	305C	610	8927	440
s. Ubilla Vanlad		d. Marigold of Thousand Springs			
Ubilla Mary Anna	Jr3	305C	610	8406	417
s. Western Glow Man O'War		d. Valley Pride's Nancy Anna			
Ubilla Reme	Jr2	305C	610	7354	330
s. Ubilla Cavalier		d. Spot's Rose of Alamosa			
§ATKINSON, DALE, BITTERSWEET LANE FARM, MILFORD, IND.					
*Bittersweet Judy Belle	Sr4	238	476	5110	285
s. Meadow Lodge King's Triumph		d. Bittersweet Judy			
§AUERBACH, BEATRICE F., AUERFARM, BLOOMFIELD, CONN.					
Auer King's Rigoletta	Jr2	365C	730	10659	519
s. Auer King's Majesty		d. Auer Model's Richness			
*Auer Master's Rosebloom	6	365	730	18313	782
s. Holly Farm Grand Master		d. Auer Majestic's Roselyn			
§AUKEMA, OWEN, AUKEMA FARMS, SUSSEX, N. J.					
Grace's Pearl of Plainview	10	365	730	8659	488
s. Murray's Sir Maxapola		d. Plain View Grace			
Ideal's Marshall's Emeranda	Jr4	365	730	10157	544
s. Ideal's Marshall Lad		d. Ideal's Champ's Emeranda			
§AUSTIN, ALFRED W., LOMALITA FARMS, SCOTTSDALE, ARIZ.					
Lomalita Nobel's Nanette	Jr2	305C	610	4657	287
s. Sun Valley Nobel's Valiant		d. Shamrock Farms Nan			
§BAKER, DALE L. & JANET, KEN JO DALE FARM, HUNTINGTON, IND.					
*Ken Jo Dale Victory's Mollie	Sr4	320C	640	7573	410
s. Sun-Blest Farms Victory		d. Mollie of Lincoln Farm			
§BAKER, DANIEL W., DAN-BA-LEE GUERNSEY FARMS, MIDDLETOWN, IND.					
Dan-Ba-Lee's Martha	Jr2	277C	554	6019	303
s. Owen's Place Mona's Admiral		d. Wychwood Rosie E. 2d			
§BAKER, KENNETH D., KEN JO DALE FARM, HUNTINGTON, IND.					
*Perdiction's O'Quaintation	Sr4	327C	654	6310	322
s. Welcome In Perdiction		d. Valor's H. Ocella			
§BAKER, STANLEY, TWIN BIRCH FARM, LYNDONVILLE, N. Y.					
Berta of Caldwell Place	9	365	730	8786	476
s. McDonald Farms Emerson		d. Portia of Cayuga Fruit Farm			
*Ransom Hall Princess Marcia	Jr3	305C	610	10831	589
s. Twin Birch Resolute		d. Ransom Hall Royal Princess			
Twin Birch Charity	Sr2	305C	610	7222	384
s. Nodrog of Twin Birch		d. Cathedral Hope Rilma			
Twin Birch N's Bernice	Jr2	305C	610	7925	399
s. Nodrog of Twin Birch		d. Twin Birch Pal's Bernice			
§BALDERSTON, LLOYD, III, COLORA FARM, COLORA, MD.					
Colora Lucky Sue	Jr2	305C	610	7120	408
s. Sherwood Forest Model Lucky		d. Sue-ace			
Knight's Lucking Ace	Sr2	305C	610	8347	452
s. R. F.'s Highlander's Knight		d. Lucking-Ace			

Knight's Lustrous Ella Jr2 365C 730 5904 330
s. R. F.'s Highlander's Knight d. Lustrous Starking Emma
Knight's Stately Roberta Sr2 305C 610 8647 477
s. R. F.'s Highlander's Knight d. Stately Roberta
K's Colora Bonnie Jr2 365C 730 9616 506
s. R. F.'s Highlander's Knight d. Madrey Farm Happy Bonnie
Merta-A's Ann Sr2 305C 610 7919 464
s. Antietam Knight d. Merta-Ace
*Starglo 5 365C 730 8363 418
s. Starr Farm Hannibal d. Roamer's Glo

§BALLANTINE, ELIZABETH STEVENS, STONEHOUSE FARM, GLADSTONE, N. J.
*Stonehouse Bounty Victory 6 365 730 9924 423
s. Stonehouse Maximum d. Stonehouse Bounty
*Stonehouse Sincerety Jr4 365 730 9373 428
s. Stonybrook Hollistar's General d. Stonehouse Candid

§BASH, C. E. & COMPANY, INCORPORATED, BUSY BIDDY FARMS, HUNTINGTON, IND.
*Busy Biddy Farms Donna Jr3 305C 610 9273 472
s. Fuller Farms Merry King d. Dora of Busy Biddy Farms
*Busy Biddy Farms Jewel 5 365 730 11756 563
s. Fuller Farms Merry King d. Judith of Busy Biddy Farms

§BASS, B. G. & SON, HOME ACRES, RICE, VA.
Homeacres Dimple's Rosette Jr2 365 730 8240 409
s. Resolute's Prince Maxim d. Gates' Raider's Dimple
Robinlawn Islander's Notion Sr3 365 730 8080 375
s. Fairlawn Islander d. Queenie of Mountain View

§BAUER, ARTHUR, RED GATE FARM, CISSNA PARK, ILL.
*Pine Manor King's Wanda 8 338 676 3945 183
s. Coronation King of Pine Manor d. Pine Manor Carnation

§BEARD, EDWARD A., ROCKVILLE, MD.
Wye Height's Ione 7 305C 610 6062 266
s. Cleghorn Maxim d. Cleghorn Zenor's Fancy

§BEATTY, R. PAUL, INDIANA, PA.
*Ambassador's Kay Snowbird Sr3 305 610 5340 284
s. Nelan's Kay's Ambassador d. Ring-Win Amelia

§BECKER, EDWARD, BRIDGEWATER FARM, DUNDAS, MINN.
*Bridgewater's Diamond Sr4 305C 610 7815 354
s. Dairyman Jaycee d. Brandtjen's Mona
*Bridgewater's Elsie Jr4 305C 610 7129 317
s. Dairyman Jaycee d. Bridgewater's Arabis

§BECKER, HERMAN, BECKER GUERNSEY FARM, BALLANTINE, MONT.
Green Valley Sequel Pet Jr3 305C 610 6800 318
s. Green Valley King Pat d. Comet's Sequel Pride
Piper's Royal Butter Queen Jr4 305C 610 7015 351
s. Flying Horse Piper's Royal d. Rose Bud's Bernice

§BEEBE, CHARLES PHILIP, EASTLEIGH FARMS, FRAMINGHAM CENTER, MASS.
*Eastleigh Ella 10 304 608 10066 459
s. Eastleigh Merrymaker d. Eastleigh Edwina
Eastleigh Lotus 7 305 610 10581 472
s. Eastleigh Africander d. Eastleigh Lilla
*Elmstead Pilot's Grace 11 289 578 8624 404
s. Argilla C. Pilot d. Elmstead Dolly Grace

§BEEMAN, E. I. & HOAGLAND, G. R. & SON, CALIFIA FARM, LAFAYETTE, IND.
*Califia Crystal's Dolly Jr3 305C 610 6170 322
s. Collinwood Crystal's King d. Califia King's Delia
*Taurus' Maida Jr3 305C 610 6952 361
s. Elmdale Beulah's Taurus d. Raylee's Princess Maude

§BERGEN, F. WILLARD, FENWICK FARMS, AUGUSTA, N. J.
*Perona Farm Lin 6 333 666 10395 453
s. Perona Farm Butter Fat Boy d. Jenney Lin of River View Farm
*Perona Farm Rubelle 7 328 656 10237 432
s. Brooklawn's Viking d. Center State Vaillant Ruby

§BERRY, JAMES D., JR., WINDY HILL FARMS, TITUSVILLE, PA.
*Oberland Butterfly 6 305 610 10812 483
s. Douglaston Baron Jesse d. Fairview's Amad 2d

§BICKERT, J. H., MARYDALE FARM, ALBIA, IOWA
*Marydale H. G. Cherub's Otelma 5 305C 610 5978 298
s. Hill Girt Cherub d. Marydale Royal Cherub's Olga

BLANCHARD, MARY L. C., OPEN HEARTH FARMS, ONTARIO, N. Y.
*¶Doneddy Northern Barbara 6 204 502 5995 272
s. Caumsett Northerner d. Dellwood's Barbara

§BOCKBRADER, RAYMOND, RAELYN FARMS, PEMBERVILLE, OHIO
*Aigler Farm Starlet 10 365C 730 11918 531
s. Raemelton Aigler Prince d. Aigler Farm Scarlett

§BOEHLE, W. O., BOEHLE'S GUERNSEY FARM, LAWRENCE, KANS.
*Boehle's Prince's Fanny 5 365C 730 11629 648
s. Quail Roost Lucky Prince d. Springdale Faithful

§BOEHLKE, ALFRED A., LORALDALE GUERNSEY FARM, NAMPA, IDAHO
Susan of Loraldale Jr2 305C 610 7729 367
s. Fran-Ell Queen's Sammy d. Sal of Golden Glow

§BOHLANDER, C. W. & SONS, AL-CLO FARM, ELWOOD, IND.
Al-Clo Cordelia Jr2 305 610 6175 273
s. Golden Grange W.R.O. Dipper d. Al-Clo Cornelia
Al-Clo Goldenrod Jr2 305C 610 6651 324
s. Golden Grange W.R.O. Dipper d. Sunny Meadows Georgeta

§BOLDTHEN, L. A., SHARON MAPLES FARM, LE SUEUR, MINN.
Sharon Maples Utah Sr2 274 548 4425 243
s. Coronation Majestic Bloughman d. Sharon Maple's Quince

§BOLE, JOHN C., FELICITY FARM, MALVERN, PA.
Witchwood Radiance Sr4 323C 646 7830 343
s. Langwater Wizard d. Great Hopes Radiance

§BONNY OAKS SCHOOL, BONNY OAKS FARM, CHATTANOOGA, TENN.
Bonny Oaks Noble Bunny Jr2 305C 610 5777 300
s. Quail Roost Noble Raider d. Edisto Farm's Bunny

§BOWEN, C. C. & SON, PLAIN VIEW GUERNSEY FARM, SPENCERVILLE, OHIO
*Plain View's Prank 11 365 730 10158 494
s. Franchester Standard d. Plain View's Sensation

§BRADLEY, J. FRANK & SON, GOLDEN KNOLL FARM, FRANKSVILLE, WIS.
*Golden Knoll Fillpail Sr3 305C 610 6096 274
s. McDonald Farms Glenregal d. Patty of Garrett Acres

§BRAUN, FRANK L., BRAUNSDALE FARMS, SOUTH CHARLESTON, OHIO
Braunsdale Charm Jr2 265 530 4778 225
s. Welcome In King Charmer d. Welcome In Bright Jane

§BREHM, PAUL W., BREMWAY FARM, BERNE, IND.
Bernway Ruby Sr2 305C 610 7271 350
s. Coldspring's Romulus Equal d. Bernway Della
*Bernway Star 5 365C 730 12380 588
s. Coldspring's Romulus Equal d. Bernway Queen

§BRENEMAN, JOHN A., WILLOW BEND, WILLOW STREET, PA.
*Willow Bend's Ann Jr4 361C 722 10634 567
s. Delrena's King of Fairview d. Willow Bend's Helena
*Willow Bend's Lilac Jr3 292C 584 5105 238
s. Clora's Point Tor d. Willow Bend's Linda May
*Willow Bend's Linda May 5 305C 610 7570 363
s. Coldspring's Romulus Victor d. Willow Bend's Maid

§BRINDLE, LIVINGS, BRINDLE STOCK FARM, JAMESTOWN, IND.
Brindle Banner's Deloris Jr4 294C 588 9568 457
s. Coldspring's Romulus Banner d. Brindle's Prestige Dolly

§BRISCOE, JOHN D., SILENT MEADOW FARM, LAKEVILLE, CONN.
*Deep Lake Music Sr4 302C 604 8986 439
s. Deep Lake's Monologue d. Broadland Carol
Silent Meadow Emmenda Sr2 352 704 6807 328
s. Rosewald Dimple's Romulus d. Silent Meadow Alenda
Silent Meadow Etta Jr2 305C 610 8799 425
s. Gwynllan Predictor d. Fairfields Nita

§BROCK, C. R., CLOVER WREATH FARM, NORTHFORD, CONN.
*Clover Wreath Hannibal's Trix Sr3 305C 610 7466 387
s. Hannibal of Clover Wreath d. Valor's Trixie of Clan-Dell
*Ronnie's Rose of Valley View 6 299C 598 10188 505
s. Cathedral Ronnie d. Enderley Maestro's Fervent
*Star's Hope of Clover Wreath 5 296C 592 7321 312
s. Star of Clover Wreath d. Hope of Clover Wreath

§BROOKS, HAROLD J., TWIN OAKS FARM, SARASOTA, FLA.
*Fernieblues' Maestro's Cristina 5 295C 590 6761 340
s. Marben Ford Stalwart d. Maradea Preeminent Dolly

§BROWN, J. BUFORD, BROWNIES GUERNSEY FARMS, WOODBURN, OREGON
Idyl-Wild Farms T. Liberty Jr3 304 608 7847 336
s. Bonnibell Templar d. Clearbrook Linny

§BROWN, PAUL A., BONNIE BROOK FARM, WATERLOO, IOWA
*Marybelle of Bonnie Brook 6 365 730 6801 348
s. Bonnie Brook Douglas d. Charlotte's Cookie

BUMPASS, R. D., JADAN FARM, ROXBORO, N. C.
*¶Maxim Noble Ann 7 365 989 8125 444
s. Quail Roost Noble Knight d. Maxim's Roxanna

§BURK-BARTON FARM, MULBERRY, IND.
Elm Spring Pridoria Jr3 305C 610 6606 375
s. Golden Grange W. Wistar d. Elm Spring Pride

§BURLINGHAM, LLOYD, TON o'GOLD GUERNSEYS, WOODSTOCK, ILL.
*Birdie of Rich Ann Jr4 305C 610 7059 382
s. Haven Hills Gallant Major d. Bird of Rich Ann
*Urbandale Princess Juliana 10 289C 578 7238 376
s. War Prince of The Glen d. Urbandale Juliene
Wey Acres Levity Cherry 6 322C 644 6345 276
s. Coronation Levity Prince d. Wey Acres Templar's Cherry

§BURNS, ARTHUR C. & SONS, DARBY MAPLE FARMS, MILFORD CENTER, OHIO
*Beauty's Princess Becky 7 365 730 8608 406
s. Raemelton Corking Promoter d. Morrow's Beauty Maid
*Darby Maple Sadie 5 365 730 8520 362
s. Welcome In Forward's Supreme d. Darby Maple Coed
*Darby Maple Spirit Sr3 324 648 6868 319
s. Welcome-In Forward's Supreme d. Darby Maple Coed

§BURTON, EARL H. & PATRICIA J., BROKEN ARROW, OKLA.
Farview Bandleader's Valentine Sr4 305C 610 4829 270
s. Flying Horse Bandleader d. Kitchener Fashion

§BURTON, LAWTON, BRENDA-MYR FARMS, LAWTON, OKLA.
*Baron's Alert of C. D. 7 245 490 6105 274
s. Meadow Lodge King's Baron d. Surprise's Alma of C. D.

§CALHOUN, E. F., TWINKLE STAR RANCH, GRANTS PASS, OREGON
*Binkie of Twinkle Star Ranch 5 304C 608 8791 425
s. Quality Farm Bettina's Captain d. Birdina of Twinkle Star Ranch
*Quella of Twinkle Star Ranch Jr4 304C 608 8831 520
s. Chuckanut Phylbond d. Questa of Twinkle Star Ranch
*Spot of Twinkle Star Ranch Jr4 305C 610 8334 508
s. Chuckanut Phylbond d. Birdina of Twinkle Star Ranch

Twinkle Star Ranch Dee Jr2 305C 610 8438 404
s. Twinkle Star Ranch Damascus d. Quidee of Twinkle Star Ranch
Twinkle Star Ranch Nita Jr2 305C 610 6015 298
s. Oak Park's Pal d. Donita of Twinkle Star Ranch
Twinkle Star Ranch Reta Jr2 305C 610 9391 436
s. Bonnibell Dawn's Noble d. Freda of Twinkle Star Ranch
Twinkle Star Ranch Vana Jr2 305C 610 8573 434
s. Bonnibell Dawn's Noble d. Levana of Twinkle Star Ranch

§CALVIN, JOHN O. & STANER, RICHARD, GREEN TREE FARM, ARGOS, IND.
*Lookwell Peso's Alida 6 298C 596 6797 338
s. Charlescote Peso d. Butterfly Ada of Hickory Grove
Staner Farm Royal's Marlene Jr2 296C 592 5792 319
s. Pine Manor King's Royal d. Miller's Arabella's Minerva

§CANN, H. E. & M. B., ESCO FARMS, WEST CHESTER, PA.
*Esco's Merry May 8 305C 610 8096 397
s. C.F's Merry Boy d. Esco's May Hyacinth

§CARLING, CLAS, NORTHMEADE FARM, LAWRENCE, MICH.
*Northmeade Queen Hazel Sr3 282C 564 9704 492
s. Northmeade Midnight d. Northmeade Easter Greetings
*Northmeade Oronoko's Glory 10 286C 472 6887 345
s. Manson of Oronoko d. Pride's May of Lawrence

§CARLSON, SANFRID, Sanlo FARM, GREEN, MINN.
*Sanlo's Supreme Charm Sr3 305C 610 7259 373
s. Burton Lane's Supreme Leigh d. Verbena of West Grove Farm
*Sanlo's Supreme Dawn Jr3 275C 550 6536 359
s. Burton Lane's Supreme Leigh d. Blossom of North St. Louis County

§CARROLL, P. A., DOUGHOREGAN MANOR, ELLICOTT CITY, MD.
*Manor Annabelle Sr3 291C 582 9078 413
s. Green Meads Designer d. Manor Foxy
*Manor Damsel 9 305C 610 7665 370
s. Dimple's Dixie of Mobjack d. Star of Doughoregan Manor
*Manor Gretchen 5 295C 590 8326 455
s. Gay Boy's Governor of Fulton d. Manor Donna
Manor Shamrock Jr2 305C 610 6302 328
s. Manor Sahib d. Manor Valencia 2d
Manor Tranquil Sr2 277C 554 7249 338
s. Broadwater Tumble d. Manor Doris
Manor Tri Angela Jr2 285C 570 6439 303
s. Manor Triumph d. Manor Angela
Manor Truda Jr2 279C 558 5787 304
s. Broadwater Tumble d. Manor Ideal Celeste
*Manor Tulsa Sr2 286C 572 7085 334
s. Broadwater Tumble d. Manor Governess
Manor Verose Sr2 287C 574 6116 306
s. Marshallvale Valor d. Manor Georgiana
*Manor Victress 5 271C 542 9429 408
s. Marshallvale Valor d. Manor Annie Laurie
*Manor Vienna Jr3 283C 566 8042 377
s. Marshallvale Valor d. Manor Golda
*Manor Vignette Sr2 301C 602 7829 318
s. Marshallvale Valor d. Manor Damsel

§CARTER, GEORGE D., CARTER FARMS, SHERWOOD, MICH.
Jennifer's Nancy of Level Loam Sr3 280 560 6873 328
s. Lena's Ben of Level Loam d. Verna's Royal Jennifer of L. L.

§CARTER, HENRY H., WINDING LANE FARM, ROCKVILLE, MD.
*Winding Lane Cal's Sara Jr3 305C 610 6209 297
s. Ben Tulloch Royal Calculator d. Winding Lane Lusty Susie
*Winding Lane Lusty Bea 5 350C 500 7125 347
s. McDonald Farms Illustrious d. Blues' Blinkey

§CARTER, J. ALLEN, VALLEY GLOW FARM, MANTECA, CALIF.
*Ellwood Ambler Freesia 6 365C 730 12040 609
s. Happyholme Roseland's Ambler d. Ellwood Surprise Freesia

§CARTER, ROBERT B., WINDING LANE FARM, ROCKVILLE, MD.
Winding Lane Cal's Ellen Jr2 346C 692 6248 289
s. Ben Tulloch Royal Calculator d. Winding Lane Eloise
*Winding Lane Lusty Tilly Jr3 272C 544 5030 247
s. McDonald Farms Illustrious d. Winding Lane Tipsy

§CARTWRIGHT, R. JACK, SUN VALLEY GUERNSEYS, PHOENIX, ARIZ.
Sarival Greta Jr2 365C 730 7823 444
s. Happyholme Regal Predictor d. Shamrock Farms Genevieve

§CHAMBERLIN, ISABEL C., HEMLOCK HILL FARM, DOYLESTOWN, PA.
*Basquaerie Levity Monobelle Sr3 305C 610 7701 396
s. Pine Manor Levity Sovereign d. Argilla Monody 2d
*Rose Bud of Val-Kill Farms Jr4 305C 610 9067 517
s. Steadfast of Norman's Kill d. Two-Step's Rose of Peach Ridge

§CHAPPELL, J. F., CHAPPELL GUERNSEY FARM, JONESVILLE, VA.
Chappell Peerless Bella Sr2 339 678 5377 264
s. Willowmere Peerless Van d. June of Beacondale
Chappell's Maxim Mary Ann Sr2 365 730 5822 324
s. Hollikinoll Maxim Wonder d. Chappell Peerless Regina
*Curles Champion's Loretta 7 286 572 5587 263
s. Langwater Champion d. Curles Mary Ann's Star

§CHENEY, A. A., CHENEY, C. B., TRUSTEES, u/will B. AUSTIN CHENEY, FALCON'S FLIGHT FARMS, LITCHFIELD, CONN.
*Falcon's Ideal 7 318 636 9342 423
s. Kathy's Patriot d. Falcon's Rowena

CLARK, GEORGE P., HORSE SHOE FALLS FARM, SHANNOCK, R. I.
¶Law-Will Countess Thyme Jr2 365 789 9168 424
s. Langwater Counterman d. Law-Will Royal Titania

§CLARK, LEWIS T. & SONS, TIPTON ACRES, NEW ROSS, IND.
*Welcome-In King's Floradine Jr4 238C 476 1686 71
s. McDonald Farms Steadfast King d. Kinney's Floradine

§CLARK, VERA J., HORSE SHOE FALLS FARM, SHANNOCK, R. I.
U.V.M. Superb Rosebud 7 365 730 9133 406
s. Cornell Royal Superb d. U.V.M. Rosebud

§CLEMSON AGRICULTURAL COLLEGE, CLEMSON, S. C.
Clemson Hornet Clio Jr2 305 610 6768 280
s. Klondike Hornet d. Sequel's M. C. Cavalier Belle
*Clemson Hornet Tanya Sr4 275 550 7564 341
s. Klondike Hornet d. Line-Sequel General Di-Cav.D

§CLINTON, FRANCIS, CLINTON FARM, WATKINS, MINN.
*Watkins Candy's Devotion 6 365 730 8412 402
s. Boulder Bridge Candidate d. Watkins Master's Boquet
Watkins Fore Idelle Jr2 365C 730 8872 426
s. Boulder Bridge Forerunner d. Watkins Swami's Gentle
*Watkins Swami's Gladys Jr4 365 730 7730 402
s. Boulder Bridge Swami d. Deke's Eva of Watkins

COASTAL PLAIN BRANCH EXPERIMENT STATION, NEWTON, MISS.
Coastal Plain Foremost's Wendy Jr2 273C 546 4756 237
s. Walker Farms Foremost d. Crocker Farms Wet Nose
*Walker Farms Standard Flower Sr3 250C 500 4180 255
s. Riegeldale Emory's Standard d. Lea Miss Flower Girl

§COBLE, GEORGE L. & FAMILY, HUNTINGTON, IND.
Sunny Meadows Desire 6 305C 610 7708 352
s. Pine Manor Trojan d. Natural Grove's Ann's Daisy

§COLBY, HOWARD H., COLBY DALE FARMS, ROMEO, MICH.
Langmeadow Carrie Sr2 305 610 8706 547
s. Caumsett King Royal d. Langmeadow Maryrose
Langmeadow Josie Jr2 365 730 11298 531
s. McDonald Farms Jarrett d. Langmeadow Raileen
*Langmeadow Moonglow 5 322C 644 15316 663
s. Flying Horse Master's Monarch d. Langmeadow Aurora
*Langmeadow Moss Rose 5 365 730 10802 576
s. Flying Horse Master's Monarch d. Langmeadow Rosemary
*Langmeadow Movie Star 5 365 730 8134 330
s. Flying Horse Master's Monarch d. Langmeadow Actress
Langmeadow Taffy Sr2 365 730 11736 601
s. Langmeadow Traveler d. Langmeadow Afton
*Willow Brook Monarch Donna 8 365 730 9082 413
s. Flying Horse Master's Monarch d. Queen's Willow Brook Glory

§COOK, E. R. & SON, EDICK FARM, KENNEDYVILLE, MD.
Lazy River Starbright Jr3 305C 610 8092 414
s. Franchester Levity Ace d. Green Acres' Star

§COOKE, HAROLD D., MRS., MOUNTAIN DEW FARM, WILMINGTON, VT.
*Mountain Dew Alpha Jr4 365C 730 9351 478
s. Midnight Rustler of The Glen d. Fair Field Lovely Rena

§COOLEY BROTHERS, WILLOWBROOK FARMS, HUDSON, MICH.
*Willowbrook Crown Blue Bell Jr3 258C 516 6364 320
s. Cesor Crown Maxim d. Willowbrook Royal Anna Bell
*Willowbrook Crown Hazel 8 303C 606 9347 424
s. Cesor Crown Maxim d. Willowbrook Royal Polly

§COPPAGE, BENJ. L., MIDDLE ACRES FARM, SUDLERSVILLE, MD.
*Middle Acres King's Polly 5 295C 590 7510 400
s. Britland Leader King d. High Park's Mollie Belle

§CORBETTA, ROGER H., ATTEBROC FARM, MILLBROOK, N. Y.
Ben Tulloch Chicadee Jr3 245C 458 5067 287
s. Fairlawn K. Interpreter d. Sherlie of Marjaheim

§CORBIN, GLEN R., ROSETTE FARM, CROWN POINT, IND.
*Rosette's Levity Surprise 5 365 730 7642 394
s. Curtiss Candy Levity Conqueror d. Ilcoza Secret's Model

§CORBIN, GLEN R., MR. & MRS., ROSETTE FARM, CROWN POINT, IND.
KenVer Princess Alma Jr3 350C 700 7199 409
s. Ken Ver Levity Prince d. Ken Ver Wonder's Pride
*Rosette's Levity Jeane Jr4 309 618 7124 388
s. Curtiss Candy Levity Conqueror d. Ideal's Hopeful's Clara Bell

§COWHERD, FRANK G., RED FOX FARM, VALLEY FALLS, N. Y.
*Willy-O-Lou's Evelyn 5 365 730 8578 364
s. Gayhead's In-comparable d. Nymph's Alertness Queen

§COX, LONNIE, MANZANO VIEW DAIRY FARM, ALBUQUERQUE, N. MEX.
Poblanos Vermon Nola Sr2 365 730 8029 412
s. Cooper's Vermon d. Poblanos Roamer Nita

§CROCKER, BILL E. & CHARLES L., CROCKER FARM, PLYMOUTH, IND.
Crocker's Verna Susie Jr2 305C 610 8899 434
s. Verna's Steadfast of Level Loam d. Sue's Susie
*Karen of Clear View 11 305C 610 8908 424
s. Lorna's Rex of Owen's Place d. Lucille's Star of Level Loam

§CROUSE, WALTER H., KEN-WAL FARM, GRANTS PASS, OREGON
*Twin Cedar Buddie's Mate 6 274C 548 6631 360
s. Middale Pride's Buddie d. Twin Cedar Monie

§CRUSE, EARL & SADIE, HAZELWOOD FARM, CHESTER, S. C.
Hazelwood's Meadow Glow Sr4 365 730 11515 523
s. Rockingham Meadow Light d. Hazelwood's Edith
Hazelwood's Mona 10 365 730 11204 513
s. Rockingham Cestrian d. Hazelwood's Mabelle

§CUSTER, A. J. & SONS, LEVELLAND FARMS, AUBURN, IND.
*Guerndot Kate's Rose 8 365 730 9045 431
s. Raemelton Conqueror d. Guerndot Blossom's Kate
*Levelland Farm's Bonnie Sr3 305C 610 7942 372
s. Meadow Lodge King's Supreme d. Slogan Star's Bona of K.V. Farm
*Levelland Farm's Jewel Jr3 291C 582 8460 381
s. Meadow Lodge King's Supreme d. Levelland Farm's Star
*Levelland Farm's Valencia 5 305C 610 7954 331
s. Meadow Lodge King's Master d. Levelland Farm's Lida

*Pollyana of The Lawn 8 365 730 12271 616
s. Patrick of The Lawn d. Polly of The Lawn

$DANELL, T. C., ROSALAYN GUERNSEY FARM, DABOB, WASH.
Rosalayn Marguerite Sr2 305C 610 8379 423
s. Thor of Clallam County d. Linda's Marietta

$DARLING, R. J., PERRYSVILLE, OHIO
Fisher's Lily Jr2 305 610 5633 279
s. McDonald Farms Fisher d. Lily's Violet of Hillnook
*Lily's Violet of Hillnook 6 300 600 6980 371
s. Raemelton Corking Questor d. Fawn's Lily of Hillnook

$DAVIES, PAUL B., HEMLOCK VALLEY FARM, LISBON, OHIO
Clearfield Dolly 10 305 610 4016 203
s. Langwater Flash d. Clearfield Fanny
Hemlock Valley Peter's Fanny Jr2 365 730 5835 285
s. Hemlock Valley Peter d. Hemlock Valley Piper's Faith

$DAWSON, ALICE S., SUNSET FARM, PLYMOUTH, IND.
*Sunset Image Jean Jr4 365 730 8908 556
s. Pine Manor King's Image d. Sunset Joan
*Sunset Image Jinx Sr3 365 730 7874 470
s. Pine Manor King's Image d. Sunset Joyce

DeKORTE, JAMES, FRANKLIN LAKE DAIRY FARM, SUSSEX, N. J.
¶Franklin Lake's Amulet 7 305 915 12364 600
s. Franklin Lakes Butterfat d. Dotsy of Franklin Lakes Dairy

$DELAET, CLARENCE, OUR HOMESTEAD, HOUSTON, OHIO
Ancestral Acres Marilyn Jr3 305C 588 7642 395
s. Ancestral Acres Khedive d. Ancestral Acres King's Martan
Lily of Windy Heights 13 305 610 9177 377
s. Porter and Spillers' Butterfat d. Lady of Windy Heights

$DELAWARE, UNIVERSITY OF, NEWARK, DEL.
*Woodela's Queen Varsity Jr4 293C 586 8659 434
s. Rappahannock's Aristocrat d. Woodela's Beauty

$DELEVETT, JEANNE S., ADELL FARM, REDDING RIDGE, CONN.
*Biscoe Betsy Lenfestey Jr3 365 730 7202 381
s. Fairlawn K. Senator d. Biscoe Heartsease Betty
*Glenburnie Resolute's Flower Jr3 362 724 7700 379
s. Fairlawn Hornet's Resolute d. C.F.'s Flower Girl

$DENDEL, JACK, DENDEL FARMS, ALLEGAN, MICH.
*War Bond's Evelyn 6 303C 606 8601 437
s. Thistledown War Bond d. Mildred of Applecrest

$DENGLER, WARREN C., ALFALFA LAWN FARM, DAVENPORT, IOWA
Alfalfa Lawn Sandra Jr2 286 572 6607 311
s. Oakwood Farm Levity King d. Crow's Lady Sara

$DENISON ENGINEERING COMPANY, LOCH LOMOND FARM, POWELL, OHIO
*Loch Lomond Radiant Pride Sr3 305C 610 6726 372
s. Riegeldale Emory's Radiant d. Janey's Pride
*Snugholm Judy's May 12 365C 659 8239 373
s. Welcome-In Honor d. Snugholm Little Jewel

$DeNORMANDIE, JAMES, DeNORMANDIE FARM, LINCOLN, MASS.
*Lincoln Opal Sr4 219 438 6850 338
s. Lincoln Valencian d. Lincoln Fair Tess

$de TALLEYRAND, LELA, MARQUISE, GWYN CAREG FARM, ABINGTON, CONN.
*Gwyn Careg Gay Cunning Sr3 305C 610 10074 445
s. Gwyn Careg Gay Warden d. Gwyn Careg King's Cunning

DETAMORE, REGINALD H., BROOKE'S CROSS FARM, BALDWIN, MD.
*Brooke's Cross Magdelina 7 305C 610 6939 415
s. Riegeldale Emory's Count d. Marguerita of Brooke's Cross
*Brooke's Cross Permelia Jr4 305C 610 6821 375
s. Riegeldale Emory's Count d. Willowmere Fair Peace
¶Dinsmore Mayroyal Pina Sr2 365C 1024 11804 497
s. Foremost May Royalty d. Dinsmore Garfield Pride

$DICKMAN, GEORGE & HENRY, GARNAVILLO GUERNSEY FARM, GARNAVILLO, IOWA
*Elmwood Norma Jean 6 302C 604 8794 380
s. Wey Acres Aubrietia's Grandee d. Elmwood Etta May
*Garnavillo Rose 5 305C 610 9220 437
s. Ore Hill Comrade d. Moonlight's Dimple Rose

$DIENER, KARL M., LONGMEADOW FARMS, HAMBURG, PA.
Codorun Liberty Belle Sr3 287C 574 7136 307
s. Codorun Levity King d. Codorun Belle
Meadowbrook King's Sally Sr3 305C 610 9331 451
s. Hominy Hill King's Ashland d. Bethany Wistar's Sally

$DODGE, MERRILL M., LOCUST NOOK FARM, ELLENSBURG, WASH.
*Locust Nook Bernette Sr2 365 730 7537 430
s. Locust Nook Hunter d. Locust Nook Bernece Ann

$DREIBELBIS, W. H. & SONS, DREIBELBIS FARM, SHOEMAKERSVILLE, PA.
*Dreibelbis Royal Lizzie 5 305C 610 9243 426
s. Woodacres R. Levity Foremost d. Dreibelbis C. S. Lassie

$DRIBBEN, SEYMOUR, ALDERBROOK FARM, SOUTHFIELD, MASS.
*Deep Lake Lady Topsy 6 365 730 8395 432
s. Green Meads Hi-Light d. Broadland Peg
*Watchful Boy's Surprise 8 365 730 9061 495
s. Watchful Boy d. Laughter of Spruce Hill Farm

$DUER, FRED L. & ALEXANDRIA H., DUER CREST FARM, BATAVIA, ILL.
*Creek Side Income 5 259 518 5526 246
s. Curtiss Candy Nathan d. Creek Side Fatima
*Duer Crest Chloe Jr4 325C 650 6572 300
s. Flying Horse Colonel Levity d. Wey Acres Levity Dora

$DUFF, W. F. & SON, "DUFFIELDS", LEBANON, IND.
Duffield J. Rubina Jr2 356C 712 7624 424
s. McDonald Farms Jolly Boy d. Duffield F. Rhythm
Duffield T. Pet Sr2 318C 636 9031 457
s. Gardenville King's Thor d. Duffield J. Pansy

$DUKEK, DONALD E., FARMEKNOLL, MARION, IOWA
*Jo-Be Hercules' Betty Ann Sr4 305C 610 9235 435
s. Pine Manor Hercules d. Edgewater Star's Betty

$DUKES, R. F., DUKES DALE FARM, ORANGEBURG, S. C.
*Dukes Dale Bondwick Princess Sr3 236 472 5395 267
s. Bondwick's Amos Lad d. Dukes Dale Maxim Countess

$DUNBAR, CURTIS, UNION, S. C.
Huntover Dawn Jr2 249 498 6989 371
s. Fairlawn Hornet's General d. Huntover Gem

$EGBERT, C. E., ESTATE, EMRI FARM, BOW, WASH.
*Emri Dawn Jr4 282C 564 6106 377
s. Revilo Bonnie's Major d. Tim's Dawn of Woodbine
*Emri Helena Jr3 275C 550 6517 421
s. Revilo Colonel's Tim d. Emri Hallie's Hazel
Emri Mae's Dot Sr2 286 572 5819 310
s. Revilo Colonel's Tim d. Tim's Trixie Mae of Woodbine
*Emri Tess 7 305C 610 10224 570
s. Emri Laddie d. Skagit Chief's Trudy

$ELLIOTT, DONALD F., DARBY VALE FARM, GALLOWAY, OHIO
*Darby Vale F. Dora 5 365 730 7708 369
s. Darbyvale's Forward d. Crane Pond's Dora
*Darby Vale Hilda Jr4 305 610 6424 334
s. Welcome In Hornet d. Plain View's Princetta

$ELLIOTT, W. FRANK, FAIRVIEW FARM, HOOKSTOWN, PA.
*Admiral's May of Fairview Farm Sr3 265C 530 8515 422
s. Antietam Admiral d. Fairview Kelly's Eileen
Lois's Victoria of Fairview Sr2 272C 544 6186 330
s. Antietam Admiral d. Fairview Kelly's Lois

$ELWANGER, JOHN, CARNATIONWOOD FARM, BELLEVUE, WASH.
Chukluck Highball Jr2 305C 610 6684 362
s. Western Glow Lucky Strike d. Chukluck Hiyababe

$ENGELHARDT, ALFRED G. & MARGARETHE T., GRAM O' LAND FARM, ARMADA, MICH.
Gramo'land Angeline Sr2 365C 730 11039 482
s. Langwater Valerian d. Rheaume's Valley View Angela
*Gramo'land Magnolia Jr3 268C 536 8997 411
s. El-Te-Kon's Juno's Improver d. Longbarn D. Ann

$ENGLAND, EUGENE E., NORTH EAST, MD.
*Buzzy's Royal Peggy 9 365 730 8499 402
s. Evergreen Royal's Buzzy d. Royal's Hope

$ENGLAND, T. HOWARD, NORTH EAST, MD.
*Hope's Son's Sally Ann Jr4 305C 610 8699 465
s. Hope's Son d. Cavalier King's Gem

$ETTER, F. B. & R. W., FLOBEN FARMS, WALLED LAKE, MICH.
*Bradford's Q. M. Shirley 6 365 730 9283 506
s. Bradford's Quince's Max d. Bradford's Shirley

$EWALT, WILLIAM R., RUSSADA GUERNSEY FARM, FREDERICKTOWN, OHIO
Russada Connie Jr2 295C 590 5782 290
s. Marben Ford Potentate d. Russada Charity

$FAIR, FRANK D., FAIRDALE FARM, GROVE CITY, PA.
*Fairdale Fanny 6 365 730 11984 596
s. Liseter Bella's Hardfast d. Liseter Belladonna's Molly
Fairdale Flapper D. Sr2 365 730 9214 387
s. Lone Pine Damon d. Fairdale Flip

$FEIND, W. E., CARRYON FARM, HAZEL, S. DAK.
*Carryon Dawn Sr3 303C 606 7231 409
s. Carryon Yeoman d. Carryon Tilly
*Carryon Tilly 6 305C 610 7123 397
s. Yeoman of Lookout Farm d. Carryon Judy

$FELT, J. EARL, SUN SHINE VALLEY GUERNSEY FARM, HUNTSVILLE, UTAH
Celeste of Sun Shine Valley Jr2 365 730 6428 328
s. Wandamere Arbitrator d. Countess of Sun Shine Valley
Maida of Sun Shine Valley Jr2 365 730 7638 407
s. Bonnibell Sandy d. Maria of Sun Shine Valley

$FICKIES, ROY F. & LYNN, OVILEA FARM, OVID, MICH.
*Ovilea Louise 7 305C 610 10443 432
s. Starr Farm Victorian d. Ovilea Lady Lou

$FINK, HARVEY B. & VADA N., LA HAR VA FARM, ELKHART, IND.
*La Har Va Emaline Jr4 305C 610 9416 470
s. La Har Va Timothy d. Kenfleur's Emily Ideal

$FISH, LOUIS W., JR., BROADVIEW FARM, SALT POINT, N. Y.
Vancrest Buttercup 5 270C 540 9318 426
s. Tarbell Farms Peerless Valor d. Vancrest Lady Uno

$FLETCHER, THEODORE E., TWIN MEADOWS FARM, CENTERVILLE, MD.
*Ideal's Charmer's Lily Jr3 305C 610 8042 446
s. Gardenville Charmer d. Ideal's Supreme's Lily
*Ideal's Comet's Emeranda Jr3 305C 610 9180 443
s. Ideal's Comet d. Ideal's Don's Emeranda
*Ideal's Standfast Azalea Jr3 305C 610 10025 472
s. Ideal's Standfast d. Ideal's King's Azalea
Pebble Hill Princess Catania Jr3 305C 610 8077 442
s. Normandy Levity Prince d. Liseter Catania

*Twin Meadows Daisy Jr3 269C 538 8078 446
s. Broadland Invader d. Twin Meadows Anne
Twin Meadows R. Ester Jr2 305C 610 8906 379
s. Coldspring's Noble's Raider d. Twin Meadows Buttercup

$FORT DODGE CREAMERY COMPANY, ROSEDALE FARM, FORT DODGE, IOWA
*Rosedale King's Essie Jr3 365 730 8891 381
s. McDonald Farms King Marvin d. Rosedale Doris Duke

$FRENCH, RALPH K., ELVRADALE FARMS, DIMONDALE, MICH.
*Lady of Lillie 8 333 647 8794 393
s. Ultra Prince of the Ridge d. Lillie of Blossom G.

FULLER FARMS, SHELBYVILLE, IND.
*Alfacrest's C. A. Patsie Ann 10 337 674 9411 490
s. Ridglydale's Czar Alert d. Alfacrest's A. C. Patsy
*¶Fuller Farms Golden Caroline 5 303C 909 9884 503
s. McDonald Farms Golden Lad d. Plain Girl of Waterloo
*¶Fuller Farms Golden Moonbeam 5 302C 906 9085 420
s. McDonald Farms Golden Lad d. Empress Moon of Waterloo
Fuller Farms Ke Daisy Sr4 288C 576 7046 341
s. McDonald Farms Keynoter d. Shawnee Springs' Daisy
*Sunnydale Katrina 9 276C 552 4783 216
s. Franchester Novel King d. Sunnydale's Cora

$GARST, W. M., HEMLOCK FARM, ROANOKE, VA.
*Hemlock K. Gem 6 267C 534 10575 463
s. Klondike Kemlock d. Hemlock Goldie

$GERED FARMS, INCORPORATED, MARSHFIELD, WIS.
Gray Haven Argo's Elenor Jr2 299C 598 8808 401
s. Blakeford Argo d. Gray Haven Prince's Elenor
Kenmoor Gallant's Elegance Sr2 290C 580 6675 304
s. Midnight's Gallant d. Kenmoor Peter's Elite
Kenmoor Triumph's Ellen Jr2 305C 610 6021 276
s. Riegeldale Conqueror's Triumph d. Kenmoor Levity Emma
*Maizeland Pride's Portia Sr4 250C 500 7069 326
s. Fairmount Master's Nobleman d. Fairmount Lula Pride
Premier Monogram's Irma Sr3 274C 548 8829 392
s. Beau Brummel's Monogram d. Premier Emperor's Edna

$GILLMOR, R. D., BETHWAY FARM, BETHANY, CONN.
*McDonald Farms S. Narcissa Sr3 305 610 7707 443
s. McDonald Farms Steadfast d. McDonald Farms Harriet
Riverdale Joyful Sr2 305C 610 7155 367
s. Bournedale Maxim's Frisky d. Riverdale Joy

$GLESSNER, JOHN J., ARGILLA FARM, IPSWICH, MASS.
*Wood Ford Elite 11 365 730 15330 839
s. Afton's Addie's Lad d. Glensmere's Aleta

$GONTERMAN, RAY, PONCA CITY, OKLA.
Riverlane Jim's Dream Girl Sr3 230C 460 5001 274
s. Blakeford Jim Lee d. Pleasant Dreams of The Glen

$GRABER, JOE M., SPRING LAKE FARM, NO. 1, PRETTY PRAIRIE, KANS.
Spring Lake King's Fern Jr2 365 730 7818 416
s. Repelmar L. May King d. Spring Lake's Fancy

$GRAY, WILLIAM & TENER, FRANK, BRONZE ARROW FARM, SABINA, OHIO
*Bronze Arrow Mar-Gene Jr4 232 464 6543 275
s. Bronze Arrow Gladiator d. Lone Pine Marjorie

$GRIESEMER, JOSEPH J., PLEASANT VIEW FARM, BILLINGS, MO.
Pleasant View KD Tirkle Jr3 365 730 7136 408
s. McDonald Farms King Dor d. Pleasant View Christmas Joy

$GRIMES, WARREN G. & CHARLOTTE E., GLEN GROVE FARM, URBANA, OHIO
*Glen Grove Gege 5 153 306 4017 186
s. Brae Bonnie Corporal d. Shadeland July

$GUARD, WILLIAM B., MAPLE HILL FARM, LAWRENCEBURG, IND.
Joan of Nakist Farm 7 305C 610 6795 307
s. Blizzard's Alexander d. Mazie of Nakist Farm

$GUNTER, LYSTON, GUNTER'S GOLDEN GUERNSEY FARM, WAGENER, S. C.
*Emily of Oak Grove 10 365 730 8251 385
s. Gippy Count's Daniel d. Polly's Plumb
*Hillbright Maxim Patsy Jr4 232 464 3752 197
s. Bright King's Jerry d. Bright King's Patsy
*Railford's Nellie 8 365 730 7134 338
s. Klondike Klansman d. Klondike Nettie Direct

$GUSTAVEL, C. R. & ALAN G., VAN-AVEL FARM, BROCKSTON, IND.
Luxor's Princess Ruth 6 365 730 10900 458
s. Meadow Lodge King's Luxor d. Quad's Ruth

$HACH, WALTER F., MR. & MRS., WALTONA FARM, MEDINA, OHIO
Waltona Iris 6 266 532 6231 378
s. Knight Templar of Waltona d. Iris of Waltona 2d

$HACKLANDER, C. E., MEADOWFIELD FARM, JANESVILLE, WIS.
Meadowfield Model Glee Jr3 305 610 9171 381
s. St. James Champion Model d. Meadowfields' Gladys

HAGA, H. J., CLEARBRANCH FARM, BRISTOL, VA.
*Frewvale Alert's Faunie 5 287C 574 11575 534
s. Blakeford Alert d. Plato's Frances of Frewvale

$HAINES, MAHLON N., HAINES ACRES, YORK, PA.
McCullough's Moon Shine Jr2 305 610 5486 296
s. Mt. Ararat Dauntless d. Green Bank Supreme Moonbeam

$HAMILTON, LYNN B., LYNNDALE FARMS, GLENDALE, ARIZ.
*Cedarcroft Blossom 8 305C 610 9530 455
s. Western Glow May's Royal d. Cedar Croft Beauty

Goose Valley Maggie Jr4 305C 610 8109 405
s. Nyala Peerless d. Goose Valley Peggy
*Goose Valley Marie Jr3 305C 610 7181 358
s. Nyala Peerless d. Goose Valley Maida
*Happyholme Climax Gladette Jr4 305C 610 8972 458
s. Meadow Lodge Climax Conductor d. Happyholme Gladys Expected
Lynndale Farms Deborah Jr3 189C 378 3883 159
s. McDonald Farms Krag d. McLeod Ranch Highland Queen
*Lynndale Farms Madonna 5 305C 610 9267 500
s. Chicona Clarendon d. Santa Rita Madonna
*Lynndale Farms Maggie Sr4 298C 596 5951 241
s. McDonald Farms Krag d. Ranchito Queen Mary
*Lynndale Farms M. Delight Jr3 305C 610 6402 281
s. McDonald Farms S. Meldon d. McDonald Farms Ideal Leola
Lynndale Farms M. Puffin Sr3 305C 610 10307 482
s. McDonald Farms S. Meldon d. Lynndale Farms Ann

$HANEY, J. R., SLATY HILL FARM, MARSHVILLE, N. C.
Slaty Hill's Queen Gladys Jr2 305 610 6177 332
s. Clear Springs' King Warrior d. Michael's Butter Cup

$HANK, HARRY, LONE OAK FARM, MONONGAHELA, PA.
*Lone Oak Charming Lady Sr3 235 470 4414 209
s. Langwater Prince Charming d. Lone Oak Ultra Lady

HANSON, H. C., CLOVER GLEN GUERNSEY FARM, BARNUM, MINN.
*¶Clover Glen Tribute's Beda 6 276 563 4473 246
s. Boulder Bridge Tribute d. Blossom of Clover Glen 2d

$HARRIS, GORDON L., SOLITUDE FARM, ROYAL OAK, MD.
Solitude's Blanche Jr2 305C 610 6648 359
s. Blakeford Adele's Prince d. Solitude's Jacqueline
*Solitude's Juno 5 266C 532 6940 303
s. Solitude's Seaman First Class d. Noma Valentine

HAWKINS, JOHN W. & SON, JANDE GUERNSEY FARM, NEW WATERFORD, OHIO
*Jande Brilliant Lady 5 365 730 12839 574
s. Langwater Brilliant d. Avalon Gracious Lady

$HAWN, ALBERT L. & DOROTHY N., WHITE WATER RANCH, LEABURG, OREGON
*Shamrock of Shannon 5 351 702 6710 308
s. Commander of Prairie Bloom d. Shamrock Fawnetta's Jewel

$HAWORTH, JOEL & SON, HAWORTH FARMS, CICERO, IND.
*Illustrious's Delphine 7 303 606 7083 306
s. Illustrious Bell Buoy d. Buttergold D. B. Don's Doris

$HAYES, HAROLD M. & SON, BROOKSIDE, NORTH GRANBY, CONN.
Rosiana of Brookside Jr4 188 376 2683 150
s. Edgewood Standard d. Asgrow June Rose
*Royal Slogan Valees 9 365 730 9562 434
s. Lanandy Mayfield's Royal d. Slogan Valees

$HELLER, DANIEL H., FEURA FARM, FEURA BUSH, N. Y.
*Feura B. Faithful Sr4 276 520 5949 319
s. Glensmere's King Bee d. Feura Faith
*Feura B. Trixie Sr4 365 730 9531 495
s. Glensmere's King Bee d. Feura Noble Tresa

$HERSEY, LEROY H., KNIGHTONGALE FARM, EDGEWATER, MD.
Knightongale Rose Juanita Jr2 305C 610 9927 517
s. Quail Roost Rose Duke d. Knightongale Maxim Jessica

$HERSHBERGER, E. D., HERSHBERGER'S GUERNSEY DAIRY, NEWTON, KANS.
*Crusader's Meadow Jane 12 365 730 10501 455
s. Jo-Mar Crusader's Charmer d. Meadowlark Prince's Janice
Hershberger B.F.'s Carol Sr2 365C 730 9673 483
s. Evergreen's Butterfat King d. Hershberger Laddie's Colleen
Hershberger B.F.'s Dalia Sr2 365 730 8126 403
s. Evergreen's Butterfat King d. Hershberger's Laddie's Adaline

$HERTEL, FRANCIS, VANHER GUERNSEY FARM, CORNELIUS, OREGON
Oakdale Queen Pet 5 292 584 6341 334
s. Revilo Royal's Duke d. Oakdale Queen Betty Colleen

$HETZNER, HENRY, SAGINAW, MICH.
*Morninglory Delores 7 305C 610 8678 433
s. Longacres Golden Crystal d. Longacres Belinda

$HIBBERD, WALTER R., JR., RIDGEWOOD FARM, BIRCHRUNVILLE, PA.
*Ridgewood Beryl 8 305C 610 9440 485
s. Rose's Gold Bond d. Liseter Sunny Informal

$HILLMAN, W. R., HARR HILL FARM, BLOUNTVILLE, TENN.
*Harr Hill Royal's Bea Sr3 256 512 5936 239
s. Hill Girt May Royal d. King's Gold Beulah of Mercer

$HINGER, G. A., MOUNTAIN VU GUERNSEY FARM, WALLA WALLA, WASH.
*Dina of Golden Glow 6 305C 610 12644 635
s. Valley Gem Parado d. Ladina of Golden Glow

$HOARD, W. D. & SONS COMPANY, HOARD'S DAIRYMAN FARM, FORT ATKINSON, WIS.
*Dairyman P's Janora Sr4 305 610 9747 558
s. Playhaven's Y. Plymouth d. Dairyman R's Janette

$HOBAN, ALLEN E., HOBANHEIM, DECATUR, MICH.
Hobanheim Queen Eve Jr2 365 730 6272 349
s. Hobanheim Independent Dene d. Hobanheim Snow Queen

HOBSON, R. J., MR. & MRS., RETEDALE-ELRASON GUERNSEY FARM, KLAMATH FALLS, OREGON
*Minnie's Beauty of Fair View 10 330C 660 8316 372
s. Repeater Don of Oak Park d. Pansy's Royal Minnie

§HOFFMAN, HAROLD J., HEDGEREST FARM, HASTINGS, MINN.

*Corner Hill Scottie's Fancy	9	365C	730	6789	395
s. Lord Stephen's Scottie		d. Corner Hill Czar's Flossy			
*Hedgerest Betty's Elsie	6	260C	520	5391	258
s. El Sheltero Valor's Kerry		d. Hedgerest Edith's Betty			
Hedgerest Ellen's Helen	Jr3	211	422	2951	170
s. Hedgerest Kate's Flash		d. Hedgerest Jane's Ellen			
*Hedgerest Idell's Belle	9	347	694	8796	426
s. Boulder Bridge General		d. El Sheltero Legend's Idell			

§HOLCOMB, TUDOR F., BROAD-HILL FARM, WEST GRANBY, CONN.

*Broad Hill Fairy	Jr3	199	398	4407	206
s. Broad Hill Traveler		d. Winona Fairy			

HOOD, H. P. & SONS, CHERRY HILL FARM, BEVERLY, MASS.

Greenwood's Joyce Ena	Jr2	305	610	7656	353
s. Countryman's Foremost		d. Elm'aple's Lisbon Girl			
*Savery's Blossom	5	175	350	4731	248
s. Grafton's Pioneer		d. Savery's Fonda			

§HOUSATONIC FARMS, INCORPORATED, SOUTHBURY, CONN.

Housatonic Farms' S. Luna	Jr2	305C	610	7523	363
s. Quanqual Star Bower		d. Housatonic Farms' Lorna			
Housatonic Farms' S. Marida	Jr2	365	730	8131	359
s. Quanqual Star Bower		d. Housatonic Farms' Maria			

§HUDSON BROTHERS, MEADOW LANE FARM, BERRIEN CENTER, MICH.

*Paulette of Meadow Lane	10	305C	610	13521	709
s. Superior of Tamarack Ridge		d. Pride's Pauline of Meadow Lane			

§HULL, JOHN H., "HULLSIDE", WESTMINSTER, MD.

*Hullside Supreme Jane	5	305C	610	8966	405
s. Val's Supreme of Pine Grove		d. Jean's Sentry of Maple Springs			

§JACKSON, J. D., SEA-MTS. GUERNSEY FARMS, SEQUIM, WASH.

Jackson Brother's Betty	Sr4	305C	610	9720	471
s. Western Glow Dandy		d. Judy's Winter Blossom			
Jackson Brother's Rose-A-Belle	Sr2	287C	574	5921	295
s. Jackson Brother's Mike		d. Lulu Belle Spotty			

§JACOB, MYRON, MERM FARM, RIGA, MICH.

Merm Farm Fine Dimple	Jr2	305C	610	8128	341
s. Fairlawn Blanche's Lad		d. Honey's Goldie of Merm Farm			

§JESSUP, MILDRED I. & HOVER, CARL E., CHARMIL FARM, ANDERSON, IND.

Broadmoor Jeannine	Sr3	271	542	5361	274
s. Foremost Spotlight		d. Virmar's Evergold Jeannine			

§JESSUP, ROGER W., ROGER JESSUP FARMS, GLENDALE, CALIF.

Gwendale Vallie Patience	Sr3	355C	710	13860	784
s. Valient M. of Prestdale		d. Russellhurst Star Paula			

§JOHNSON, HELEN A. & LEONARD, RUTH S., DOWN EAST FARM, SOUTH PENOBSCOT, MAINE

*Tanglewood Florence Corfu	11	303C	606	4576	225
s. Wolfpen Navaho		d. Tanglewood Maggie Corfu			

§JOHNSON, STANLEY E. & SON, SUNNY ACRES, NEW VIENNA, OHIO

*Peg's Quartermaster Donna	6	365	730	11089	488
s. Raemelton Levity Quartermaster		d. Peg's Evelyn of Valley View			

§JOHNSON, W. L., JR., FAR FIELDS FARM, WASHINGTON, CONN.

*Far Fields Bette	Jr3	365	730	10844	603
s. Coronation Pathfinder		d. Far Fields Betsy			

§JOHNSTON, CLYDE R. & BATES, W. H. & BONNIE, ROCKGLEN FARM, CARTHAGE, MO.

Rockglen Comet's Charm	Jr2	305C	610	9390	454
s. Dondale Plutocrat's Ace		d. Dondale Comet Diana			

§JONES BROTHERS, CLEAR VIEW FARM, WHITE HALL, MD.

Sycamore Emely	8	365	730	10655	547
s. McDonald Farms Gregory		d. Sycamore Barbara			

KERN COUNTY UNION HIGH SCHOOL, BAKERSFIELD, CALIF.

*Happyholme A.M.R. Phillipa	8	365	730	13139	661
s. Happyholme Anna May's Royal		d. Happyholme Lord's Phillipa			
Kerndale Gloria's Zoe	Jr2	365	730	6098	358
s. Happyholme Regal Zenith		d. Kearney Park Gloria			
Kerndale Massie Cora	Sr2	310	620	5493	301
s. Kerndale January's Cal		d. Kerndale C. Rose's Massie			
Kerndale Peggy K. Bliss	Jr2	365	730	5620	307
s. Kid Bowling		d. Kerndale Elect's Peggy Red			
Kerndale Val J. Cathy	Jr2	344	688	5627	274
s. Kerndale January's Cal		d. Whites Bridge Valentine			

§KING, LEWIS E., ELMSTEAD FARM, NORTH BROOKFIELD, MASS.

Elmstead Dyna-Gray	Sr2	365	730	8325	394
s. Caumsett Guard		d. Elmstead Double Gray			
*Elmstead Foremost D. Gray	Jr4	305C	610	6500	303
s. Elmstead Faith's Foremost		d. Elmstead D. Golden Gray			

KNIGGE, LLOYD, BARTON OAKS FARM, KENOSHA, WIS.

Buttercup of Barton Oaks	Sr2	305	610	6775	357
s. Curtiss Candy Butter Boy		d. Lake Shore Rita			

§KNIGHT, BETTY JANE, KNIGHTDALE FARM, GUILFORD COLLEGE, N. C.

*Knightdale No Max Victoria	Jr3	282C	564	6301	309
s. Quail Roost No Max Master		d. Knightdale Count's Valence			

§KNIGHT, CLARENCE O., KNIGHTDALE FARM, GUILFORD COLLEGE, N. C.

*Knightdale No Max's Grace	Sr3	365	730	10257	467
s. Quail Roost No Max Master		d. Knightdale Royal's Glow			

§KNOTT, W. B., BONNEVILLE FARM, DINWIDDIE, VA.

Odonald's Ramona	Sr3	365	730	14159	587
s. Wilburn Odonald		d. Redwing's Ramona			
Whippernock's Carlotta	Sr2	245C	490	4261	229
s. Whippernock's Lord Edward		d. Whippernock's Lady Caroline			

§KUHTZ, C. H. & SONS, KUHTZDALE FARM, WAUKESHA, WIS.

*Freshman's Saretta	6	365	730	11869	631
s. Ransom Fayetta's Freshman		d. Saretta of Echo Mead			

§LACHMAN, HAROLD & RICHTER, WALTER H., JOHN PLAIN FARM, CARY, ILL.

Boulder Bridge Quality	10	365	730	8515	427
s. Boulder Bridge Distinction		d. Martha of Boulder Bridge			
Princeton's Janet of Rose Lane	12	365	730	7881	345
s. Princeton of Rose Lane		d. Hallmark Janet			
Sunnyacres' Special	Sr3	363	726	6829	334
s. Curtiss Candy P. Baron		d. Shady Gulch Special			

LANGLEY, E. E., HILL TOP DAIRY, UNION, S. C.

*Coldspring's Noble's Yvette	5	351	862	9253	432
s. Coldspring's Romulus Noble		d. Mulhocaway Butterfat Yvette			

LANSDOWNE FARMS, INCORPORATED, CRESTWOOD, KY.

*Lansdowne Betty Rose	Jr4	281C	562	10771	467
s. Flying Horse Footprint		d. Ferdinand's Betty Rose			
*Lansdowne Eva	Jr4	301C	602	9078	386
s. Flying Horse Footprint		d. Audacity Eva of Green Acres			
*Lansdowne Gertrude	Sr3	266C	532	8478	403
s. Flying Horse Footprint		d. Golden Bull Farm Geraldine			
Lansdowne Golden Beauty	Jr2	365	730	12017	579
s. Golden Bull Farms Golden		d. Golden Bull Farms Beauty			
*Marietta of Green Acres	10	365	730	14058	592
s. Broadland Masterpiece		d. Miss Marie of Green Acres			

LARKIN, HOWARD T., BEDLAM FARM, MIDDLEBURY, CONN.

White Fences Selma	Sr3	365	730	8122	457
s. Hominy Hill Dauntless		d. Rycklaver Dairy Secret			

§LARRABEE, GEORGE W., JR., JUNIPER LEDGE FARM, BATH, MAINE

Clearview Farms Hubert's Rose	Jr2	288C	576	4461	225
s. McDonald Farms Hubert		d. Clearview Lady Flora			

§LASSEN, DOROTHY P., BOULDER KNOLL FARM, CHESHIRE, CONN.

Boulder Knoll Wye-Belle	Sr2	305C	610	9662	455
s. Chedco Bellwether		d. Boulder Knoll Wyn			

§LAWRENCE, B. L., WHALLEY'S POINT FARM, CHARLOTTE, VT.

Whalley's Tradd	Sr2	298C	596	4720	254
s. Ali Baba of Woodside		d. Whalley's Scarlet			

§LEAMER, JAMES A., JR., FOREST RIDGE FARMS, DUNLO, PA.

Bloom's Sonsie of Forest Ridge	Jr2	266C	532	3536	176
s. Antietam Blue Ridge		d. Helen's Bloom of Blue Ridge			

§LEUTHOLD, HANS, WILSONA FARMS, TILLAMOOK, OREGON

*Wilsona Farms Anita	Jr4	365	730	11545	652
s. Wandamere Lady's Challenger		d. Wilsona's Charming Lily			

§LINBURN, R. E., SPRING WATER FARMS, STOCKTON, N. J.

Springwater's Lady Mary	Sr4	289C	578	8725	425
s. Springwater's Valor Jim		d. Springwater's Lady Martha			

§LINDSEY, CARL, WALNUT CORNER FARMS, ALVIN, ILL.

*Kaolin of Walnut Corner	6	364	728	9681	483
s. McDonald Farms Illustrator		d. Kenfleur's May Bloom Actress			

§LOBERG, OSCAR, CRYSTAL STREAM FARM, NELSONVILLE, WIS.

*Lisdawn of Crystal Stream	Jr3	295C	590	8134	389
s. Franchester Free Lecturer		d. Listerx of Crystal Stream			

§LOGAN, PAUL S., ELMDALE FARM, LAFAYETTE, IND.

*Elmdale Taurine Lorelei	6	326	652	12497	534
s. Kesswall's Challenger Taurus		d. Elmdale Linda Lou			

LOMBARD, L. L., RETEDALE-ELRASON GUERNSEY FARM, KLAMATH FALLS, OREGON

*Land o'Dreams Dot	6	305C	610	8624	473
s. Western Glow Benedict		d. Land o'Dreams Pet's Pansy			

§LONG ISLAND AGRICULTURAL & TECHNICAL INSTITUTE, FARMINGDALE, N. Y.

*Lad's Cherie of Woodside	9	305	610	9494	425
s. Victor Lad of Woodside		d. Modiste of Woodside			

§LOVGREEN, JOHN E., CLAIRE HAVEN GUERNSEYS, EAST STANWOOD, WASH.

*Claire Haven Anson Rose	Sr4	365	730	11607	560
s. Wandamere Anson		d. Wandamere Harvest Flower			

§LUKAVICH, THEODORE, LUKDALE FARMS, WEST SUNBURY, PA.

*Hartzell's Wistar's Patty	9	365	730	11011	548
s. Bethany Wistar's Sunny		d. Hartzell's Forceful's Patty			

§LUKKEN, H. B., HART'S GUERNSEY FARM, PARIS, ILL.

Hart's Supreme Rilma	Jr2	365	730	9844	520
s. Gardenville Supreme's Crescent		d. Blyth Hurst Glow			

§LYMAN, JOHN, THE LYMAN FARM, MIDDLEFIELD, CONN.

*Gunsight Harriet	7	342	684	10337	523
s. Broadmeadows Bickleigh		d. Donniebrook's Delia			

§MAHR, MARVIN L., WYNOLA GUERNSEY FARM, INDIANOLA, IOWA

Wynola Lorena	Sr2	305C	610	6017	316
s. McDonald Farms High Iowan		d. Wynola Linnea			
*Wynola Rosamond	Jr3	305C	610	6032	323
s. Boulder Bridge Sailor Boy		d. Wynola Rose			
Wynola Venus	Jr2	305C	610	5829	309
s. McDonald Farms High Iowan		d. Violet of Wynola			

MAINSTONE FARM TRUST, WAYLAND, MASS.
*¶Mainstone Countess Aster 6 365 920 10210 491
s. Green Meads Win-King d. Mainstone Fern
¶Mainstone Countess Rambler Jr3 365 1090 11851 553
s. Green Meads Win-King d. Bates' Rambler's Pansy
¶Mainstone Regal Lucille Jr2 365 883 9969 477
s. Argilla Pedro d. Mainstone Lucille

$MANTHEY, LLOYD, DEER CREEK GUERNSEY FARM, BELLINGHAM, WASH.
*Deer Creek Patron's Rosalee 8 365 730 9933 514
s. Fircrest Patron d. Deer Creek Ruby

$MARKLEY, C. ROLLAND, SHARON FARM, ELLISVILLE, ILL.
*High Blue Lily 6 270 540 4984 227
s. St. Albans Grandee Gift's Lad d. High Blue Pride

$MARSH, CLYDE E., MARSHLAND, MIDDLETOWN, OHIO
*Marshland's Columbus Rose Sr3 365 730 7653 287
s. Sun-Blest Farms Columbus d. Sun-Blest Farms Sunrise
Marshland's Rosabelle Jr2 305C 610 8470 360
s. Marshland's C. Bud d. Sun-Blest Farms Ruby

$MARSH, CLYDE E. & SONS, MARSHLAND, MIDDLETOWN, OHIO
Dun-Roven Ruby's Faithful 8 352 704 6723 368
s. Dun-Roven Fancy Mac d. Dun-Roven Ruby Sweetheart

$MARTIN, CLARENCE P. & SPARKS BROTHERS, MILKY WAY GUERNSEY FARM, GREENFIELD, IND.
Milky Way's Clarine 8 301 602 6812 294
s. Cornell Goldenrod Gentleman d. Diavolo's Clara of Milky Way
Milky Way's Coral 6 189 378 3981 208
s. Gayoso Acto d. Carol of Milky Way
Milky Way's Coralena 5 115 230 4769 163
s. Normandy Laddie d. Corabell of Milky Way
Milky Way's Delilah Sr2 222 444 4793 204
s. Wey Acres Levity Bugler d. Milky Way's Adelia
Milky Way's Doris 5 305 610 6767 346
s. Normandy Laddie d. Milky Way's Dottie
Milky Way's Esther Jr2 222 444 5414 220
s. Wey Acres Levity Bugler d. Milky Way's Sweet Estelle
Milky Way's Levity Mary Jr3 258 516 6557 295
s. Wey Acres Levity Bugler d. Milky Way's Mildred Ann
Milky Way's Melody Jr4 193 386 5979 228
s. Wey Acres Levity Bugler d. Milky Way's Mahala

$MAYER, R. D., PRAIRIE HILL FARM, BIGELOW, MINN.
*Prairie Hill D. Sophia Sr3 259C 518 5542 333
s. Cuthbert Farm Deluxe d. Prairie Hill Phylis Jean

$McCAULEY, NANCY, GREEN BOTTOM FARM, HAGERSTOWN, MD.
*Green Bottom's H. V. Mara 5 214 428 5414 230
s. Hope's Vagabond d. Opal's Bond's Marian

$McCAULEY, R. A., GREEN BOTTOM FARM, HAGERSTOWN, MD.
Newcoleita Betty Rose Jr4 274 548 5690 267
s. Antietam High Time d. Newcoleita High Betty

$McCAULEY, R. A. & SONS, GREEN BOTTOM FARM, HAGERSTOWN, MD.
Green Bottom's Royal Myrtle Jr2 205 410 2722 140
s. Langvalley Levity Royal d. Court Manor Victor's Myrtle

$McCLELLAND, W. T. & SON, SHAMROCK GUERNSEY FARM, TUCSON, ARIZ.
*Shamrock Farms Belinda 7 305C 610 7558 313
s. McDonald Farms Hero d. Betwixt of Surrogate's Trojan

$McCONNELL, GEORGE T., MR. & MRS., FIVE POINTS FARM, WEST SALEM, OHIO
Bridalwreath's Patsy 5 365 730 9235 477
s. Joyful Maid's Patent d. Bridalwreath's Clarabell
*Proudmaid's Yankee Maid 5 365 730 9455 490
s. Yankee Boy of Walnut Lane d. Villa-Way Proudmaid

$McDONALD, EARL E. & FANNIE F. & de BOER, HERMAN, FLOWING WELL FARM, KIRKLIN, IND.
Cared W.L. Millie Sr2 365 730 7925 377
s. Golden Grange Warrior Leader d. Gilead March
P. F. King's Fanny 5 305C 610 10897 529
s. Pine Manor Rose King d. Chesterfield Dora

$MEIER, FRANK E., FLYING M RANCH, OREGON CITY, OREGON
*Delphi Dell Lady Maxine Sr4 300C 600 10698 578
s. Delphi Dell Max d. Lady Luck of Delphi Dell

$MELGAARD, PAUL, WALNUT ACRES, EDMORE, MICH.
*Walnut Acres Rosalie Sr4 305C 610 6653 343
s. Bournedale Maxim's Gold Prince d. Alvena Rose

$MESSIX, W. BERNARD & H. TAYLOR, PEMBERTON FARM, QUEEN ANNE, MD.
Messix's Constance Jr2 305C 610 5708 286
s. Blakeford Lady's Rex d. Messix's Corinne
*Messix's Sally Jr4 365 730 7862 365
s. Blakeford Single Lad d. Messix's Snowdrop
METZCAR, R. H., GOLDEN PLAIN FARM, PLEASANT PLAIN, OHIO
*Crown Prince's Annabel 7 192 385 4542 213
s. Langwater Crown Prince d. Lockwood's Pride

$METZGER, G. J., ORLANDALE GUERNSEY FARMS, ORLAND, IND.
Orlandale Milton's Thelma Sr2 365 730 9208 460
s. McDonald Farms Heir's Milton d. McDonald Farms Kalmia

$METZGER, HOWARD & SONS, METZGER FARMS, CLAYPOOL, IND.
*Daisy Jane's Jeanette Jr3 365 730 7867 392
s. Blossomdale Fashion Khan d. Lady's Daisy Jane

$MILLER BROTHERS, PINE MANOR FARMS, GOSHEN, IND.
Pine Manor King's Paulette 6 305C 610 9508 472
s. Northmeade Rose King d. Spur's Royal Pride
Pine Manor King's Rosetta 5 276C 552 9465 433
s. Northmeade Rose King d. Pine Manor Susie Ann
Pine Manor Witty's Betty Sr4 294C 588 9254 488
s. Pine Manor King's Standby d. Pine Manor Spur's Witty

$MILLER, MARK E., CIRCLE DRIVE FARM, HUNTINGTON, IND.
*Circle Drive's L. P. Fawn Sr4 363C 726 10703 556
s. Pine Manor Levity Prince d. Circle Drive's A. C. Fashion

$MILLER, PAUL W., PLEASANT RIDGE GUERNSEY FARM, WELLMAN, IOWA
*Pleasant Ridge Etta Sr2 302C 604 8169 406
s. Pleasant Ridge Benefactor Ray d. Esther of M'Land

$MILLS, DOROTHY, BREEZE HAVEN, PROSPERITY, S. C.
*Sonnylaine Maxim Janet 8 305 610 6820 308
s. Quail Roost King Don d. Sonnylaine Maxim Jan

MILNE, JOHN L. & A. CHARLOTTE, KENNERSLEY FARM, CHURCH HILL, MD.
Tarzan's Molly Girl 5 365 730 11839 624
s. Rilma Kate's Greentree Tarzan d. Hi Boy's Moll of Gypsumview

$MISSISSIPPI STATE COLLEGE, STATE COLLEGE, MISS.
*St. Albans Actor's Gee 9 339 678 9548 434
s. Wildwood Actor's August d. St. Albans Valor's Gee

$MOFFETT, PAUL G., MRS., ESTATE, SLEEPY HOLLOW FARM, INDIANAPOLIS, IND.
Gayland's King's Myra Jr3 365 730 6125 346
s. Pine Manor King's Vanguard d. Gayland's Dave's Mirth

$MOFFETT, RUSSELL, HIGH VIEW FARM, WAYNETOWN, IND.
*High View Judy's Bessie Jr4 305C 610 6089 312
s. Normandy Gilbert d. Bessie of Liberty Crest

$MONTAVON, GEORGE J., NORVIEW FARM, WEST BROOKLYN, ILL.
King's Darlene Sr2 365 730 9011 469
s. Q. O. Bonnie King d. Hill View Darlene
*Lakewood Heather Sr4 365 730 10064 449
s. Lakewood Artless King d. Lakewood Cecily
*Supreme's Belle of Norview 7 359 718 7584 407
s. Owendale's Supreme d. Bonita Bell of Maple Lawn

$MOORE, F. J., SHAMROCK FARMS, SILVER LAKE, MINN.
Repelmar Fairfax Bea 7 365 730 11298 601
s. Douglaston Baron Fairfax d. St. Albans Actor's Faith B.

$MOORE, HELEN L., LANGMORE FARM, CLUMS CORNERS, N. Y.
Fern-Wood Mabel Jr2 365 730 10934 570
s. Fairlawn K. Premier d. Fern-Wood Martha

$MORELLI, C. M., OLLIMAC GUERNSEY FARM, PETALUMA, CALIF.
*Ollimac Belle Maid 5 365 730 7635 495
s. Ollimac Baron's Belle Boy d. Ollimac Baron's Marge

$MORELLI, ROBERT, OLLIMAC GUERNSEY FARM, PETALUMA, CALIF.
Ollimac Bee's Dreamee Sr2 305 610 6591 331
s. Ollimac Baron's Bee d. Ollimac Dream

$MOSES, JAMES C., FLEURDALE FARM, DECATUR, IND.
Woodvale Wistar Aster 9 284C 537 6497 300
s. Wistar's Mahomet d. Woodvale Aster

$MOUNTAIN EXPERIMENT STATION, WAYNESVILLE, N. C.
*Mountain Vogue Ella 5 327 654 6756 337
s. Sky Brook Rose Maxim's Vogue d. Belmont View Nigella

$MULLER, JOE P., JO-BE FARM, OMAHA, NEBR.
Jo-Be C.H.'s Elsie Jr2 305C 610 7347 316
s. Skyline Clara's Hercules d. Goldie's Larrine
Jo-Be Kadi's Eunice Jr2 300C 600 7205 348
s. McDonald Farms Ideal Kadi d. Welshacres Alberta's Maxie

$MUNGLE, J. JENE, MUNGLE'S DAIRY, ATOKA, OKLA.
*Mungle's Acme Queen Sr3 274C 548 8061 388
s. Foremost Acme 28th d. Mungle's Queen Marea

$MUNNS, J. J., FOUR COLUMN'S FARM, LANDRUM, S. C.
Charlotte's Maxim Fern 5 303 606 6728 321
s. Hillbright Maxim Rex d. High View Kohn's Fern
Highland Gay Joan 9 317 634 6490 286
s. Gay Marman d. Hurst Highland Coy

$MYERS, ADDISON G., KNOLLNOOK FARM, GRAND BLANC, MICH.
*Knollnook Lute's Bonnie Sr4 297C 594 6732 338
s. Chedco Guardsman d. Knollnook L. Bonnie

$MYERS, C. FAYE, KNOLLNOOK FARM, GRAND BLANC, MICH.
*Knollnook Lute's Dairymaid 5 305C 610 9045 413
s. Chedco Guardsman d. Knollnook L. Daisy
*Knollnook Lute's Dora Jr4 305C 610 9104 435
s. Chedco Guardsman d. Knollnook L. Dimple

MYERS, CLARENCE, MYERLYN FARM, CHALFONT, PA.
¶Coldspring's B. R. Elcena Sr2 364 819 8073 354
s. Coldspring's Beauty's Romulus d. Ellen Maid of Pine Brook Farm

$MYERS, HARRISON & ELIZABETH, MYERLEA FARM, WOODSTOWN, N. J.
Myerlea R. W. Minuet Sr2 365C 730 12771 638
s. Coldspring's B. R. Romwick d. Myerlea Brier's Martie
Myerlea R. W. Perfection Jr2 168 336 4627 213
s. Coldspring's B. R. Romwick d. Myerlyn Indy's Precious

$MYRIN, H. A. W., KIMBERTON FARMS, PHOENIXVILLE, PA.
Kimberton Strongheart's Kathy Sr2 365C 730 6980 378
s. Clora's Point Strongheart d. Lady Bug's Kay

Kimberton Strongheart's Paula Jr2 291 582 6270 332
s. Clora's Point Strongheart d. Deershorn Comet's Polly
Kimberton Templar's Ethel Jr2 305C 610 6282 325
s. Kimberton Templar d. Kimberton Bea

§NAIL, LOUIS, NAIFAIR FARMS, JERSEYVILLE, ILL.
Naifair Nonpareil's Donna Sr3 365 730 6704 376
s. Foremost Olinda's Nonpareil d. Lulu of Appleworth

§NELMS, HOMER L., MED-O-DALE FARMS, ALTAMONT, N. Y.
*Allen Farm Abbie 11 365 730 8024 368
s. Broadview Lucky Boy d. Buoyant's Gwen
Med O Dale Flight Sr2 264 528 4548 264
s. Coronation Majestic's Jethro d. Med O Dale Flight Princess
Med O Dale Kathy Sr2 365 730 6195 279
s. Coronation Majestic's Jethro d. Wethersfield Kodiak

§NELSON, WALTER, TWIN VALLEY GUERNSEY FARM, ALBANY, OREGON
Hope Buttercup of Linn Valley Jr2 305C 610 6158 331
s. Nyala Supreme Jubelo d. Hope's Faith of Linn Valley
Hopeful Ann of Linn Valley Jr3 305C 610 8819 453
s. Nyala Supreme Magnet d. Faithful Anne of Linn Valley
Rose of Linn Valley Jr4 275C 550 5891 312
s. Nyala Supreme Magnet d. Susanne of Linn Valley

§NORMAN, ROY C., NORMAN FARM, CLYDE, OHIO
*Rosette of Norman Farms 6 331 662 8711 426
s. Chestnut Ridge Trixie's Roamer d. Betty May of Norman Farms
*Selma's Trixie of Norman Farms 8 365 730 5710 299
s. Chestnut Ridge Traveler d. Selma of Norman Farms

§NORTH CAROLINA STATE COLLEGE OF AGRICULTURE, RALEIGH, N. C.
*N. C. State Retta 2d Sr4 305 610 9984 423
s. Carolina Climax d. N. C. State Retta

§NORTH DAKOTA AGRICULTURAL COLLEGE, FARGO, N. DAK.
Nakota Monitor Etcher Arlette Jr2 281C 562 5499 240
s. Boulder Bridge Monitor d. Nakota Royal Etcher
*Nakota Monitor Maxine Jr4 365 730 8337 357
s. Boulder Bridge Monitor d. Nakota Maxine

§OLSON, RAYMOND P., RAYOL'S FARM, FARMINGTON, CONN.
Rayol's Ultra Governess Jr3 295C 590 5545 255
s. Rayol Noble Governor d. Rayol's Ultra Lady

§ORAM, GEORGE S. & JOSEPH H., JR., BEAVER BROOK DAIRY, ROCKAWAY, N. J.
Hillbrook East's Harmony 7 305 610 5612 284
s. Flying Horse Colonel's Prince d. Florian's Fashionette

§ORTMAN, E. F., ORTMANOR GUERNSEY FARM, MONKTON, MD.
Ortmanor Maxim's Lois Sr3 305C 610 9162 457
s. Bryn Du Maxim's Noel d. Native's Louise of Springlawn

§OUTHOUSE, RICHARD P., MAY RICH FARM, CANANDAIGUA, N. Y.
Ira's Glades Jr3 365 730 11593 602
s. Foremost Ira d. Valerian's Everglade
Silver Forest Royal Belle Sr3 305C 610 8253 427
s. Silver Forest Royal Reserve d. Yeoman's Labelle

§PANCRATZ, ARNOLD M., ELMWOOD FARM, DUBUQUE, IOWA
Elmwood Lassie May Jr2 365C 730 8031 440
s. Wey Acres Colonel's Superior d. Rosewood's Goldie

§PARMERLEE, ROY, PARMERLEE PLACE, HUNTINGTON, IND.
Parmerlee Place Bell Flower Jr2 283C 566 7839 401
s. Meadow Lodge King's Supreme d. Parmerlee Place Moon Flower
Parmerlee Place County Flower Jr2 291C 582 8580 425
s. Golden Grange Vigo d. Eth-Mead County Flower

§PATTON, ROSS, PATTONHOLM FARM, NEW LONDON, OHIO
Pattonholm Duke's Bonny 6 305C 610 8536 430
s. Daisy's Dandy Duke d. Bonita D of Manor Hill
Pattonholm Ringer's Venus Jr2 301C 602 10591 443
s. Ric-to-le-lo's Ringer d. Pattonholm Duke's Veda

§PAYNE, ETHEL, SILVER MOUNTAIN FARM, MILLERTON, N. Y.
Silver Mt. Imperial's Patch Jr2 281C 562 7633 381
s. Wyebrook Imperial d. Whimsy Urania
Virginia of Welcome Stock Farm 5 305C 610 8578 463
s. Wyebrook Leader d. New Gal of Welcome Stock Farm

§PECK, MARION M., THOMAS M. & LAUREL M., PECK'S FARM, GENEVA, ILL.
*Peck's Achievement's Charity 9 305C 610 8978 335
s. Peck's Sargon Achievement d. Adelmer's Coronation Flora

§PENNSYLVANIA STATE COLLEGE, STATE COLLEGE, PA.
*Penstate Caesar's Dorine Sr3 365 730 9859 455
s. Groton House Caesar's Penn d. Penstate Crusader's Dora
Penstate Caesar's Myra Lass Jr2 365 730 8755 453
s. Groton House Caesar's Penn d. Penstate Crusader's Myra
*Penstate Crusader's Myra 7 365 730 9071 473
s. Woodacres Steadfast Crusader d. Ultra C's Myra of Fairview

§PERONA, EMIL, PERONA FARM, ANDOVER, N. J.
*Perona Farm Pretoria 9 305 610 12442 496
s. Brooklawn's Viking d. Lady Pretoria

§PERRY, RALPH H., MAPLEWOOD FARM, IRA, VT.
Maplewood L. Jeanette Jr2 305C 610 5853 315
s. Gayhead's H.I. Loyalist d. Maplewood Hornet's Janet
Maplewood Mont Martha Sr2 305C 610 6381 305
s. McDonald Farms Vermont King d. Maplewood Myrtle
Maplewood M. Salem Maid Jr2 246C 492 3664 181
s. Maplewood Helena's Major d. Princess Ethel's Salem Maid

§PERRY, WALTER C., HICKORY RIDGE FARM, HAMPTON, N. Y.
*Maplewood Faye Priscilla 11 365 730 10217 508
s. Fra-Mar Admiral d. Phyllis May of Maplewood

PIANOWSKI, E. C. & DOLORES, WHITE WOOD ACRES, EDWARDSBURG, MICH.
**Ramona of Cardorild 9 365 771 8871 464
s. Walnut Manor Oscar d. Royal Rosan

§PIERCE, DONALD W., PIERCEHAVEN FARM, DEFIANCE, OHIO
Piercehaven Dolly Jr2 305 610 7394 342
s. Yorklynn Raider Philip d. Piercehaven Molly

PIONEER POINT FARMS, DIVISION of FUNKHOUSER INDUSTRIES, INCORPORATED, CENTERVILLE, MD.
Pattemar's Misstress Sr4 332C 664 7634 373
s. Erinton Pattemar d. Butter King's Miss
Pioneer Point Bonny Jr4 280C 560 6960 316
s. Churn Creek's Hardwick's Royal d. Cedar Point Bonny Josephine

§PLANSOEN, LOUIS M., MULBERRY HILL FARM, EASTON, MD.
*Mollie of The Twin Pines 9 365 730 12213 523
s. Raemelton King of Twin Pines d. Dolly Maid of The Twin Pines
Mulberry Hill Pl. Daisy Jr2 257 514 3599 171
s. Ideal's Planet d. Bournedale Princess Daisy
Mulberry Hill Pl. Verona Jr2 365 730 8014 454
s. Ideal's Planet d. Verona Ultimas of Fairview

§PLETCHER, HENRY L., EVERGREEN LAWN FARM, NAPPANEE, IND.
*Evergreen Kay Jr4 305C 610 12903 622
s. Clearland Butterfat Cherrybud d. Evergreen Gay Nancy

§PLUSHANSKI BROTHERS, THE P. B. FARM, CLINTON, N. J.
February Hill Miss Lillian Jr2 305 610 7383 361
s. Flying Horse Ma Rose General d. February Hill Holly
Otto's Alma of Mercer 10 365 730 9865 430
s. Glenburnie Otto d. Alma of Shady Glenn

§POEPPING BROTHERS, PEP'S ACRES, MOUNT ANGEL, OREGON
*Ultra Nasturtium of Benton 6 231 462 7776 400
s. Fircrest Ultra Wanderer d. Alice of Benton

§POSANSKI, ROMAN E. & SUSAN, RO-SAN FARM, WAYNE, ILL.
*Mapledale Faith 9 305 610 7122 312
s. Pine Manor Aztec d. Fairy of Mapledale

§POTTER, A. F., PENBART FARM, BARRINGTON, ILL.
*Sky Brook Winkie Sr3 290 580 7384 358
s. Douglaston Baron Forbes d. Spring Knoll Baron's Winnie

§POWEL, WILLIAM R., DOUGHOREGAN MANOR, ELLICOTT CITY, MD.
*Manor Sara 7 283C 566 7514 334
s. Golden Steadfast d. Manor Grace

§POWER, L. W., CHUKLUCK FARM, BURLINGTON, WASH.
*Chukluck April 6 305C 610 9473 507
s. Avalawn Louis d. Chukluck Aria
Chukluck Darlene Jr2 305C 610 6988 415
s. Western Glow Lucky Strike d. Chukluck Duchess
*Chukluck Pam 5 305C 610 11034 545
s. Avalawn Louis d. Chukluck Patresa
Stuart View Mary Lou Jr2 305 610 9234 395
s. Stuart View Horace d. Stuart View Leila

§POWER, RONALD & JACK, CHUKLUCK FARM, BURLINGTON, WASH.
*Chukluck Royal Maiden Jr3 303C 606 6010 328
s. Bonnibell Noble's Royal d. Chukluck Maid

PRATT, GEORGE D., JR., SUNNY VALLEY FARM, NEW MILFORD, CONN.
*Med O Dale Decorum 7 219 438 3807 181
s. Wyebrook Scottish Rambler d. Daisy of Med O Dale
Sunny Valley Lad's Duchess Sr2 365 730 7842 366
s. Sunny Valley Reliance Lad d. Sunny Valley Patriot's Duchess
*Sunny Valley Noble's Dawn Jr3 316 632 7095 345
s. Fairlawn H. Noble d. Sunny Valley Dawn
Sunny Valley N's Celia Lass Jr2 365 730 7098 382
s. Fairlawn H. Noble d. Sunny Valley's Celia 2d
*Sunny Valley Play Boy Nanette Jr4 315 630 8611 400
s. Golden Harvest Play Boy d. Roughwood Nanette
Sunny Valley Rooster's Muriel Sr2 365 730 7808 403
s. Fairlawn K. Rooster d. Sunny Valley's Muriel
*Sunny Valley Royal Lad's Anna Sr3 365 730 7650 399
s. Sunny Valley Royal Lad d. Sunny Valley's Anna Mae
*Sunny Valley's Lady Trudina 8 310 620 9126 399
s. Sunny Valley's Valor d. Sunny Valley Trudie
Sunny Valley's Major's Walicia Jr2 365 730 6036 296
s. Fairlawn K. Major d. Sunny Valley's Walicia 2d
*Sunny Valley's Muriel 6 361 722 8127 386
s. Sunny Valley Mahomet d. Sunny Valley's Nancybelle

§PRICE, KENNETH C., PRICE'S GOLDEN GUERNSEY DAIRY, PORT ORCHARD, WASH.
*Price's Golden Sweetheart Jr4 309 618 9066 476
s. Bonnibell Lad's Hugo d. Fir Ridge Bonni Sweetness

§QUINTON, J. RICHARD, SUNRISE FARM, HEYWORTH, ILL.
Sunrise Superb Deborah Jr2 355 710 6446 338
s. Lookout Valley Superb Blend d. Sunrise Dixiebelle

§RASMUSSEN, WILLIAM J., "SARIVAL GUERNSEYS", GLENDALE, ARIZ.
Happyholme Defender's Flo 11 365 730 9279 472
s. Happyholme Defender d. Escalon Flo
Kerndale Doris Valorie Jr2 251 502 4854 184
s. Wescon's Tedaldo's Valor d. Wescon's Norbeau's Doris
Wescon's Guardsman's Necia 8 365C 730 10360 568
s. Wescon's Guardsman d. Wescon's Necia Pride

§RATHELL, CHARLES, DOLVIN FARM, WYE MILLS, MD.
Dolvin's Content Jr2 365 730 8714 408
s. Blakeford Constant d. Laura of Beaver Neck

§RATHELL, CHARLES R., JR., DOLVIN FARM, WYE MILLS, MD.
*Dolvin's Superior Sr2 224 448 4924 249
s. Rosewald Il Duce Supreme d. Faithful Henrietta's Octavia
*Langhurst Queen Calla 7 362 724 10837 601
s. Broadland Maestro d. Langhurst Cora

§RAYMOND, CLARENCE, CEDAR MANOR FARM, FREDONIA, KANS.
Cedar Manor Dee Jr2 305C 610 6239 375
s. Repelmar His Leader d. Cedar Manor Doris

§REED, O. R., OLENTANGY GUERNSEY FARM, DELAWARE, OHIO
Byers' King's Wonder Sr2 365 730 9676 453
s. Sterlingold Courteous King d. Stonybrook Hollistar's Wonder

§REED, RAYMOND, OLENTANGY GUERNSEY FARM, DELAWARE, OHIO
*Olentangy Connie 6 349 698 9688 469
s. Broadland Contender d. Olentangy Polly

§REED, WILLIAM G. & LANCASTER, LESTER J., GRAYSMARSH FARM, SEQUIM, WASH.
*Graysmarsh Patricia Sr4 305C 610 9080 519
s. Chicona Caliph d. Graysmarsh Phyllis

§RICH, LOWELL & SON, RICHLAND FARM, RUSSIAVILLE, IND.
*Violet's Gay of Richland Jr3 305 610 7390 377
s. Richland's Raymond Hunter d. Myersmead's Violet

§RICHART, EARL H., MR. & MRS., TWIN-HART GUERNSEY FARM, MONTESANO, WASH.
*Delphi Dell Gloria 6 287 574 9627 389
s. Valley Pride's Eddie d. Morning Glory of Lincoln Lake

§RIGGERT, PAUL A., RIGGERT GUERNSEY FARM, LINCOLN, NEBR.
*Riggert Farms Faithful 6 305C 610 10407 593
s. Skyline Triumph's General d. Riggert Farms Faith

§RINEHART, E. JAY, RINELAND MANOR, GALION, OHIO
*Lady of Rineland Manor 6 365 730 19226 931
s. Raemelton Corking Marksman d. Pride's Priscilla

§RITTER, ERNEST E., RED RIDGE FARM, WINFIELD, PA.
Elda of Red Ridge Farm Sr3 322C 636 7849 359
s. Coldspring's Romulus Keystone d. Emma's Lou of Red Ridge Farm
*Kathrine of Red Ridge Farm 5 331 662 6319 314
s. Riveredge Valdor's Butter Boy d. Kitty of Red Ridge Farm

§ROARK, THOMAS E., ROARK FARMS, LAFAYETTE, TENN.
Hamhurst Gladstone's Dorothy Jr3 305C 610 6552 310
s. Emory's Majesty's Gladstone d. Hollikoll Dorothy
Henslee Farms Pre-ComPlete Jr2 305 610 4929 268
s. McDonald Farms Predominant d. Regal's Eidora of Pine Grove
Henslee Farms Urban Pamela 5 254 508 6274 308
s. Caumsett Patrician d. Sterlingold Peony
Hermitage View Princess Sr4 305C 610 6749 335
s. Cesor Mercury's Monarch d. Clifton Heights' Countess

§ROBINSON, EVERETT E., REDLAND GUERNSEY FARM, WILDERVILLE, OREGON
*Bonnibell Daybreak Sr3 365 730 9398 522
s. Fra-Mar Coronation Noble d. Coronation Dawn

§RODRIGUEZ, ROBERT T., BAKERSFIELD, CALIF.
Kenholme's Noble Nancy Jr2 365 730 10021 573
s. Far West Challenger d. Kenholme's Sandra Lee

§ROGERS, FRED F., ESTATE, SEABEE-ANCHORAGE FARM, BRANDON, VT.
Gay Jane's Seabee Jasmine Jr2 365C 730 8393 410
s. Haven Hill Seabee Shipmate d. Beauhaven's Gay Jane

§ROUSH, EDSON, LOCUST GROVE FARMS, RACINE, OHIO
*Locust Grove Diane Jr4 305C 610 9340 453
s. Raemelton Levity Flicky d. Locust Grove Doris Mae

§ST. BERNARD COLLEGE, PLACID OAKS FARMS, SAINT BERNARD, ALA.
Agatha of Saint Bernard Sr2 206 412 2698 111
s. St. Bernard's Victor d. Prince's Maggie Rose

§SANDS, D. C., BENTON FARMS, MIDDLEBURG, VA.
*Benton's Excellent Peggy 6 303C 606 6986 353
s. McDonald Farms His Excellence d. Benton's Lucky Peggy
*Benton's Lucky Pauline 7 365 730 9586 448
s. Mt. Ararat's Sir Lucky d. Benton's Pretty Pat
*Benton's Nimble Nelia 7 353 706 6239 252
s. Benton's Nimble Ned d. Benton's Nelia

§SCHARF, I. C., EDROBLIN'S FARMS, FLOYDS KNOBS, IND.
*Duncan's June Lass 5 301C 602 6594 348
s. Hayswood Duncan d. Duncan's June Rose

§SCHAUB, WALTER F., SR. & SONS, SCHAUB FARM, DOWAGIAC, MICH.
*Darlene of Tamarack Ridge Jr4 365 730 7739 350
s. Meadow Lane Majesty d. December of Tamarack Ridge

§SCHIFFER, HERBERT, HERBERT'S HILL FARM, WEST CHESTER, PA.
*Nyala Prince's Good Cheer Sr3 305C 610 11649 555
s. Nyala Peerless Prince d. Guernsey Good Will

§SCHMID, WALTER & SON, SARASOTA, FLA.
Elector's Daisy Sr3 305 610 9687 489
s. Tarbell Farms Noble Elector d. Jackson's Little Nellie
Sequel's Rosette Jr3 305 610 8316 359
s. Quanqual Southbound Sequel d. Tarbell Farms Peerless Rosette

§SCHNEBLY, SETH K., CROWN STONE FARM, CLEAR SPRING, MD.
*S. K.'s Victor's Judy Jr4 305 610 7250 409
s. Cherry Lane Foremost's Victor d. Beauty's Julia of Brookdale

§SCHUTH, AUGUST H., MEADOW GREEN GUERNSEYS, LEXINGTON, ILL.
Burton Lane's Supreme Mignon 6 283 566 4008 199
s. Valor's Faithful Supreme d. Burton Lane's Edith's Flirt
Corn Acre Nila Jr2 365 730 7921 309
s. Curtiss Candy Levity Gentleman d. Corn Acre Nellie
Liv-Iro Corn Acre Hurleen Jr2 365 730 8855 463
s. Kenfleur's Rose's Alert d. Liv-Iro Corn Acre Hattie

§SCHWALM, LESLIE J., KULESPRING FARM, SCHUYLKILL HAVEN, PA.
Coldspring's B. R. Ida Jr2 365 730 8269 389
s. Coldspring's Beauty's Romulus d. Coldspring's Royal's Ida

§SCHWASS, CARL A., SPRINGDALE FARMS, SCOTTVILLE, MICH.
Springdale Lorinda 5 365 730 13311 651
s. Springdale Daisy's Jupiter d. Molly's Lorinda

§SCHWINGHAMER, BERT & GERT, SCHWINGHAMER GUERNSEY FARM, ALBANY, MINN.
Harledon Comet's Katinka Jr2 287 574 6636 304
s. Coldspring's Valor's Comet d. Koronis Hills Harvest Katinka

§SCOFIELD, I. B., HOPEDALE FARMS, GRAND BLANC, MICH.
*Jean of Hopedale Sr3 305 610 8059 437
s. Cewald's Commodore d. Myra of Lone Fir

§SCOTT, ROBERT M., HIGHLAND VIEW FARM, BEAR LAKE, PA.
*Sue Anne of Highland View Sr3 305C 610 10723 520
s. Masterful's Tim of Hillside d. Nancy of Highland View Lenora
*Sweet Sue of Highland View 5 301C 602 8104 441
s. The King's Farm Royalman d. Valorous Queen

§SECKER, GIRARD B., MAIZELAND DAIRY FARM, HANNIBAL, MO.
*Lenore's Elmwood Sallie 9 327 654 5306 265
s. King Hill Fearless d. King Hill Lenore
Maizeland Pandy's Pan Jr3 209 411 4429 223
s. Fairmount Raider's Masterful d. Pandy of Maizeland

§SEVERSON, ELMER D., FLYING E RANCH, STEVENSVILLE, MONT.
Flying E Pencil's Ilene Jr2 303 606 6178 297
s. Western Glow Ilene's Royal d. Pencil of Mount Prospect

SEXTON, SALLIE J., GRANVILLE, OHIO
*Jupiter's Free Denette 5 305 610 8005 452
s. Franchester Free Emory d. Jupiter's Dena

§SHANNON, SIDNEY L., SR., ROSEGILL FARM, URBANNA, VA.
*Traveler's Faith of Rosegill 8 365 730 8191 423
s. Fox Dean's Traveler d. Lady Constance of Rosegill

§SHAW, JAMES A., SHAW FARM, CUTLER, ILL.
*Miss Murphy of Oak Grove 10 285 570 5912 285
s. Gayoso Marhollis d. Blossom Daisy of Oak Grove
Shaw's Captain's Rose Jr2 305 610 8041 400
s. P. F. Captain's Hopeful Knight d. Shaw's Dixie Rose

§SHEEKS, JOHN T. & BRADLEY K., SHEEKS FARM, KIMBERLY, MINN.
*Evergreen Maxim Petal Sr4 305 610 5987 307
s. U. of M. La Noce Maxim d. Evergreen's Pennebrite

§SHEPPARD, J. F., BROADFIELD FARM, DOVER, N. H.
Broadfield Angel of Mercy Sr2 305 610 5398 270
s. McDonald Farms Iroquois d. Mercy of Old Town Farm
Broadfield Miriam Jr4 295 590 4952 244
s. Rockingham Star Gazer d. Broadfield Dairy Maid

§SHUE, S. & PLAGENS, J. C., EAST VIEW FARM, MEMPHIS, MICH.
*Pat's Cristine of East View Jr4 305C 610 9183 421
s. Eth-Mead Coronation King's Pat d. Avery's Clara of East View
*Pat's Judy of East View Jr3 305C 610 9080 441
s. Eth-Mead Coronation King's Pat d. Avery's June of East View

§SHULER, J. B., BOMIR GUERNSEY FARM, HOLLY HILL, S. C.
Lad's Ideal Margaret Jr2 305 610 5935 283
s. Selfdale's Ideal Lad d. General's Kildare Fanny

§SICHI, ROGER R. & SON, SICHI FARM, EIGHTYFOUR, PA.
*McBride's Bonnie Lass Sr4 294 588 6157 287
s. Coldspring's Romulus Bomber d. McBride's Silky May
*Sichi's Farm's Lady Jr3 227 454 4857 221
s. Lone Oak Queen's Maxim d. Avalon Lady's Maid
Sichi's Farm's Peddy Sr2 305 610 6691 305
s. Lone Oak Queen's Maxim d. Gruber Farm's Patience

§SIMON, ROSS & ROSA M., SUNSET RIDGE, NOVA, OHIO
Sunset Ridge Lad's Elola Sr2 305C 610 10160 548
s. Raemelton Brilliant Lad d. Elsie's Masterful Elain

§SMART, S. BRUCE, BROMLEY FARM, PERU, VT.
Bromley Marauder's Gypsy Sr2 305C 610 8788 444
s. Howland Select's Marauder d. Craney View Kate
High Mowing King's Christmas 5 305C 610 7725 391
s. Green Meads King James d. Corning Rex's Pollyanna

§SMITH, CHARLES E., Y-BRANCH GUERNSEY FARM, BRIGHTON, MO.
Wallis's Lena Piper Sr2 365 730 9196 467
s. Nixon's Ira Piper d. Wallis's Lena Rambler
Wallis's Roseta Piper Sr2 305 610 5509 281
s. Nixon's Ira Piper d. Wallis's Violet Rambler

§SMITH, ETHEL M. & J. DeLEON, MARI-DeL. FARM, McBRIDES, MICH.
*Dawn of Maple Ridge Farm 18 305 610 5023 259
s. Defender's Basil of Thornwood d. Polly of Maple View Farms
*Freeman's Alpha 6 305 610 9365 480
s. Murray's Freeman d. Steadfast's Alpha
Katie's Lorna Jr2 305 610 6942 322
s. Langwater Lookwell d. Neptune's Katie

§SMITH, GERARD C., RATCLIFFE MANOR FARMS, EASTON, MD.
*Ratcliffe Manor Cathie 8 305 610 7716 354
s. Spar Hill General King d. Ratcliffe Manor Carrie
*Ratcliffe Manor Gypsy Rose 8 305 610 8161 399
s. Jewell's Cathedral King d. Klondike Royal Gypsy

§SMITH, HOWARD C., CHICKAWIPPE FARM, GENEVA, N. Y.
*Vallyvu Royal Violetta 8 305 610 10833 474
s. Vallyvu Foremost Valor d. Vallyvu Memoir

§SMITH, JENNINGS, SLAUGHTERTON FARM, SUDLERSVILLE, MD.
*Slaughterton's Annabelle Lee 7 271C 542 7580 362
s. Green Acres' May Prince d. Annie Belle of Buck Neck

§SMITH, JENNINGS & SON, SLAUGHTERTON FARM, SUDLERSVILLE, MD.
*Slaughterton's Libby Jr3 305C 610 8508 452
s. Green Acres Lieutenant d. Slaughterton's Lulu

§SMUTNICK, EMMA L., PIONEER ACRES, ABINGTON, CONN.
*Pauline of Newichewana Hill 10 365 730 6993 292
s. Borrodale Chief's Captain d. Jennifer of Newichewana Hill
Pioneer Acres Paulette Jr3 365 730 5399 227
s. Prince-Lu of Pioneer Acres d. Pauline of Newichewana Hill

§SNARR, WARD, WARDHAVEN FARM, SILER CITY, N. C.
River Oaks Model's Beth Sr2 292C 584 4803 225
s. Quail Roost Eminent Model d. River Oaks Medford's Dalaga

§SNOW, HERBERT A., SNOW SUMMIT RANCH, PARK CITY, UTAH
*Russellhurst Polly Anna 5 365 730 9116 455
s. Giant Cedar Star Comet d. Russellhurst Polly
*Snow Summit Christine Jr4 365 730 7777 338
s. Snow Summit Ivan d. Westlynn Cherry Lou

§SPIES, ROGER, ROGINE ACRES, DOVER, OHIO
*Countryman's Free Frances Jr3 305C 610 7724 388
s. Welcome In Countryman d. Napoleon's Free Frances
*Emory's Free Rosebud Jr3 305C 610 6818 311
s. Franchester Free Emory d. May's Free Rosebud
*May's Free Daisy Jr3 305C 610 7163 370
s. Franchester Free Emory d. Resolute's Royal Daisy May
*May's Free Maxim Jr3 254C 508 4929 240
s. Riegeldale Maxim's Thor d. Riverside Free May
*Royal Free May Jr3 305C 610 7270 416
s. Franchester Free Emory d. Royal Agnes May

§SPROLE, M. W., MR. & MRS., BONNIE VISTA FARM, MASON CITY, IOWA
Bonnie Vista Laughter Jr3 212C 424 2856 154
s. Bonnie Vista's Barney d. Bonnie Vista's Lynn
Bonnie Vista's Buttons Jr2 305C 610 5143 264
s. Bournedale Maxim's Ace d. Bonnie Vista's Boots

§STAIR, MURL J. & K. GRACE, WILLOW BRANCH FARM, HARRISONVILLE, MO.
*Alma's Abretha of Kenbro Sr4 305 610 5221 235
s. Meadow Lodge Dexter d. Surprise's Alma of C. D.

STANER, BOB, STANER FARM, ARGOS, IND.
Wakelea Judy 10 365 730 11426 658
s. Murray's Sir Maxapola d. Rose's Helen of Plain View

§STANTON, DOUGLAS R., OLD HOMESTEAD FARM, GREENVILLE, N. Y.
Old Homestead Cassandra Jr2 305 610 6919 342
s. Elmcrest King Paul d. Old Homestead Anita
*Old Homestead Lindy-Lou 9 305C 610 6469 297
s. Pyrex d. Waldorf Honey-Lou's Hannah
*Waldorf Eliza's Zella 11 305 610 10800 613
s. Douglaston Baron Rossmore d. Waldorf Eliza

§STEVENS, L. B., SHORELAND FARM, OCONOMOWOC, WIS.
*Shoreland Beatrice 5 270 540 6857 336
s. Shoreland Chedco d. Shoreland Echo's Beauty 2d
Shoreland Coral Delight Jr2 314C 628 6374 286
s. Shoreland Courageous d. Shoreland Cora
*Shoreland Dale 7 288C 576 7102 329
s. Shoreland Evening Comet d. Shoreland Dinah
*Shoreland Donna Lucia Sr4 365 730 7068 407
s. Shoreland Courageous d. Shoreland Donna
*Shoreland Faithful 5 305C 610 5522 306
s. Shoreland Courageous d. Shoreland Firefly
Shoreland Fay Jr2 334 668 6590 344
s. Shoreland St. James d. Shoreland Faithful
*Shoreland Harriet Sr3 305 610 7076 347
s. Shoreland St. James d. Shoreland Hazel
*Shoreland Helena Jr3 305C 610 5730 303
s. Shoreland Courageous d. Shoreland Morning Dew
*Shoreland Lovely Sr4 270 540 6568 305
s. Shoreland Courageous d. Shoreland Beauty Girl
*Shoreland Ripple Jr3 236 472 2854 131
s. Shoreland Courageous d. Mary Ripple of Stone Bank
Shoreland Snowflake Sr2 305 610 4620 224
s. Sterlingold Melton d. Shoreland Snow Drift
*Shoreland Verlinda Jr3 305 610 5654 241
s. Shoreland St. James d. Shoreland Charming Girl

§STEVENS, R. S., APTAKISIC FARM, PRAIRIE VIEW, ILL.
*Barrington Court Greta 9 260C 520 7790 408
s. Dandy of Barrington Court d. Zuelieka of Daisy Lane

§STEVENSON, ROBERT, RICHBURG, S. C.
Jewell's Lucky Lady Jr4 279 558 7922 381
s. Sunshine's Lucky Hero d. Jewell's Beauty Lady

§STEVER, N. F. & SONS, JOHNSON CITY, N. Y.
*Orchard Brook Minerva 7 365 730 13374 575
s. Badger's Highvalor d. Martha of Orchard Brook
*Victor's Midge 5 365 730 10774 557
s. Holcomb's Peerless Victor d. Andy's Pearl

§STILES, CHARLES H. & H. LYNDON, GREENACRE FARMS, MOIRA, N. Y.
*Greenacres Rhythm Sr3 254 508 4544 210
s. Barbian King Victor d. Greenacres Retardo

§STILES, H. A. & SON, GREENACRE FARMS, MOIRA, N. Y.
Greenacres Adorable Sr2 365 730 8820 358
s. Barbian King Victor d. Greenacres Admiration
*Greenacres Recollection Jr3 365 730 8498 397
s. Greenacres Jamaican d. Greenacres Reparation

§STONOROV, OSKAR, MONTCALM FARM, PHOENIXVILLE, PA.
*Brandywine Manor Janice 2d 8 365C 730 8674 367
s. Brandywine Manor Magnate d. Brandywine Manor Janice
*Merry Daisy of Greenbank 12 285C 570 7405 391
s. Clarion of Hill Girt d. Clarion's Daisy of Greenbank

§STOUDER, H. O., FAWN ISLE FARM, SOUTH WHITLEY, IND.
*Fawn Isle Patience 5 305C 610 9978 508
s. Polly's Alert of Nosker Farm d. Reliance's Peggy Anne

§SUMMERS, CLARENCE E., GOLDEN BOW FARM, BOW, WASH.
*Sky Bonnie 5 305C 610 9323 487
s. Western Glow Hollene's Royal d. Valley Gem Jolly
*Sky Brenda 5 288C 576 9457 444
s. Western Glow Hollene's Royal d. Valley Gem Gretchen

SUNNYHILL FARMS, INCORPORATED, IMPERIAL, PA.
*¶Collinwood Supreme Florence 9 365 791 10666 512
s. McDonald Farms Supreme King d. McDonald Farms Florence
*Golden Rose's Donna 12 365 730 14897 665
s. Fairacres Butterfat Dictator d. Marie's Golden Rose
§SWALES, G. O., CRESCENT STOCK FARM, JOHNSON, WASH.
*Crescent's L. Stella Sr3 365 730 9643 450
s. Chicona Langtry d. Crescent's Phyl Statira
Crescent's N. Clarissa Jr2 295C 590 7962 409
s. Chicona Niles d. Crescent's L. Chloe

§SWANN, FRED V., AUBURN, ALA.
*Mar-Jons Miss 2d 5 252 504 8181 344
s. Kilby's Baron's Pride d. Mar-Jons Miss

§SWINT, WENDELL R., WEALWOOD FARM, LANDENBERG, PA.
Wealwood Colleen Sr2 365 730 7142 330
s. Wealwood Johnny d. Cordelia Merry of Lindendell
*Wealwood Gay 5 365 730 9569 453
s. Wealwood Johnny d. Delhaven Lydia's Gem
TAYLOR, J. W., CHELTEN FARM, LAS CRUCES, N. MEX.
*¶Gaylord Radar's Ruby 5 281 843 7455 356
s. Gaylord Squire's Radar d. Gaylord's Husky's Rosetta

§TEDROW, WAVE, GOLDEN GLOW FARM, DELTA, OHIO
Maple Leaf's Marvelous Marie Sr2 305 610 6182 298
s. Mulhocaway Butterfat Mariner d. Maple Leaf's Charming Pauline

§TOBLER, CHARLES, JR., TOBLER FARMS, CONCORD, TENN.
*Tobler Farms Bright Becky Sr3 295 590 5804 261
s. Quail Roost Bright Fawn d. Laddie's White of Tobler Farms
*Tobler Farms Bright Julie Jr3 288 576 4224 216
s. Quail Roost Bright Fawn d. Tobler Farms Lida

§TOMLINSON, E. T., ESTATE, PONITON FARM, BRIDGETON, N. J.
Poniton Philosopher's Pebble Sr3 277C 554 4585 248
s. Poniton Philosopher d. Poniton Maxim's Patsy
§TONEY, VICTOR F., LUSTY ACRES DAIRY FARM, EAU CLAIRE, MICH.
Lusty Acres Lucy Jr2 365 730 9114 477
s. Meadow Lane Merry Pal d. Daisy's Queen of Norris Farm

§TORREY, J. P. & SON, TORREY FARM, BRISTOL, WIS.
*Torrey Farm Butter Girl 8 365 730 11510 519
s. Jonacre Royal Challenger d. Beulah of Rose Lawn

§TOWNSEND, CHARLES M. & SON, MORNING SIDE GUERNSEY FARM, DENAIR, CALIF.
Josefa of El Verano 10 365 730 6881 305
s. King Masher of Adohr Farms d. Teresa of El Verano

§TREASE, D. H., MAPLE SHADE FARM, UPPER SANDUSKY, OHIO
Maple Shade Irista Jr2 262C 524 5387 242
s. Charlescote Valor d. Franchester Country Iris
Maple Shade Royal Maid Sr2 263C 526 5354 284
s. Pine Manor Royal Paragon d. Anne's Maiden of Maple Shade
*Maple Shade's Amy Jr4 287C 574 6236 314
s. Raemelton Corona Masterpiece d. Margaretama's Carmel
*Maple Shade's Bright Dawn Sr3 283C 566 6345 304
s. Raemelton Brilliant Lad d. Caswell's Matchless Yvonne
*Maple Shade's Hopewell Jr4 287C 574 8721 452
s. Pine Manor Royal Paragon d. Tymochtee Victory
*Tymochtee Victory 9 274C 548 8539 425
s. Gray Haven Sunny Lad d. Lad's Beauty of Maple Shade
*Wakatomika's Cheryl Sr3 279C 558 8525 409
s. Raemelton Corking Bomber d. Lad's Darling Girl

§TREES, MERLE J. & EMILY N., BIG MAPLE FARM, FRANKFORT, IND.
*Sun-Blest Farms Hermonta Sr4 305 610 7346 296
s. Langwater Esquire d. Endean Hermonta

§TREES, SCHOCKE & SONS, BIG MAPLE FARM, FRANKFORT, IND.
Big Maple Masher's Gloria Jr2 365 730 11518 494
s. Welcome In Masher d. Big Maple Linda

§TROOST, FRANKLIN L., PHEASANT HAVEN FARM, WILLIAMSTON, MICH.
Vallora's Coronation Queen Jr2 305 610 8101 390
s. Cowham Farm Anita's Rex d. Vallora

§TURNER, ALSON E., CASSLAND FARMS, GREENFIELD, IND.
Cassland Sandra's Patty Jr2 305 610 5872 291
s. Normandy Reuben d. Sandra Kay's Lela

§TURNER, ALSON E., MR. & MRS., CASSLAND FARMS, GREENFIELD, IND.
*Ver-Lo-Lew B. Dorthy 5 305C 610 7338 348
s. Meadow Lodge King's Bugler d. Ver-Lo-Lew Dot

§TUTTLE, JESSE E., SPRINGDALE FARM, WEST YORK, ILL.
*Alert Sadie Ginger 6 296 592 8440 358
s. Kenfleur's Gold Alert d. Champion Karol Sadie

§URQUHART, R. M. & MARION, GREENWOOD FARMS, WAYNE, PA.
Greenwood's Peggy Sr3 305 610 7765 357
s. Coldspring's Hardwick's Royal d. Argevna's Betsy

§VALLOT, STEPHEN V. & BOURGEOIS, J. M., BYE THE WAYE FARM, VILLE PLATTE, LA.
Big Springs Raider's Pet Jr2 305C 610 4359 246
s. Clear Springs' Prince Raider d. Rose King's Pet
Fawn Lake Imperial's Ella Jr2 305C 610 4007 237
s. Normandy Imperial d. Fawn Lake Count's Eileen

§VANDERBILT, WILLIAM H., CRICKET CREEK FARM, WILLIAMSTOWN, MASS.
Rice Farm's White Rose 2d 6 305 610 10526 589
s. Groton House Levity's Vernon d. Rice Farm's White Rose

§VAN TROJEN, FRED, CANONCREST FARM, ENUMCLAW, WASH.
*Canoncrest Daisy Jr4 305C 610 7641 413
s. Western Glow Slogan King d. Fir Grove's La France

§VAUGHAN, H. G., VAUGHAN FARMS, SPARTA, MICH.
*Vaughan's Flossie Jane 7 309 618 4879 243
s. Calibur of Walnut Lane d. Gem of Oronoko

§VAUGHAN, JAMES H., VAUGHANDALE, BURKEVILLE, VA.
*Vaughandale's Topsy Jr3 240 480 4057 233
s. Holliknoll Maxim Clarence d. Vaughan's Lena
Vaughandale's Uneeda Jr2 365 730 8590 426
s. Bayville Maxim Implad d. Vaughan's Hettie

§VIRGINIA POLYTECHNIC INSTITUTE, BLACKSBURG, VA.
*V.P.I. Majesty Elma Joyce 5 289C 578 3850 199
s. Midview Majesty's Truce d. V.P.I. Maxim Elma
*V.P.I. Royal Joyce Lena Jr3 305C 610 7127 336
s. Midview Royal's Billy d. V.P.I. Majesty Elma Joyce
V.P.I. Royal Judy Locket Sr2 305C 610 8135 437
s. Midview Royal's Billy d. V.P.I. Majesty Ellie Judy

§VOCKERT, WALTER, COLUMBIA GORGE GUERNSEY FARM, TROUTDALE, OREGON
Columbia Gorge Azalia Sr3 365 730 12574 737
s. Columbia Gorge Easter d. Cascade Amanda

§VOSS, EMMA ELIZABETH, OAKLAWN FARM, BELEW CREEK, N. C.
*Kite's Daisetta 8 365 730 12872 466
s. Klondike Kite d. Neel's Daisy

§WARNER, W. B. & SONS, WARNERS BOROSIDE FARMS, RED LION, PA.
Warners H. Susie's Sue Jr2 305 610 6596 310
s. Coldspring's Hardwick's Herald d. Warners G. B. Ruby's Susie

§WATSON, B. ELDON, CRESCENT FARM, WABASH, IND.
Crescent's Golda Raider Jr2 361 722 9884 468
s. Crescent's King Royal d. Ruth's Golden Crescent
*Crescent's Green Anne Jr4 263C 526 9098 404
s. Circle Drive's Levity Czar d. Crescent's Green Meadow Queen
Crescent's Royal Flow Jr2 337C 674 8625 445
s. Crescent's King Royal d. Crescent's Stardust Gleam

§WAYSON, WALTER L., GOLDEN RANGE FARM, DAVIDSONVILLE, MD.
*Golden Range Favor's Sunbeam Jr4 295C 590 5445 259
s. Quail Roost NoMax Favor d. Knightongale Maxim's Sunbeam
*Golden Range Valor's Fannie Sr2 305C 610 7251 404
s. Langvalley Valor d. Langvalley Flattery

§WEAVER, CLARK A., SAN-MOR FARM, PERRYSBURG, OHIO
Coronal Glamour Jr2 303C 604 6110 339
s. Coronation Victory d. Coronation Golden Rod
Fairview's Daisy May Sr3 275C 550 6129 309
s. Bethany Wistar's Ambassador d. Fairview's Buel
Margarita Princess Pat 6 285C 570 8686 424
s. Fireside Farms Roselad d. Margarita of Shady Nook
Pat's Daisy of Wayside Farm 5 279C 558 7112 364
s. Gray Haven Argo's Master d. Louella's Pat of Wayside Farm

§WEBSTER, WILLIAM & CLOSE, STEVENSON W., COOL BRANCH FARM, ABERDEEN, MD.
*Brightwood Marie 10 365 730 9503 489
s. Brightwood Dude d. Brightwood Mary
*Howella's Beth 10 277 554 5161 265
s. Fairlawn Clara's Butterfat d. Yeoman's Queen of Lone Spruce
Marengo's Dazzle Jr2 302C 604 6955 299
s. Marengo's Royal Edward d. Marengo's Charm
*Mary Anita of Pleasant View Jr3 264 528 4336 237
s. McDonald Farms S. Standard d. Mary R. of Pleasant View
Valley Farm S. Olivia Sr2 365 730 8333 438
s. Antietam Sonwick d. Woodbine's Daughter
*Zenda Felicia's High Tide 5 285C 570 8035 373
s. Antietam Vagabond's Excellence d. Zenda Annabelle's Felicia

§WEINGART, F. N., CLOVER HILL FARM, TORRINGTON, CONN.
Clover Hill First Trixie Jr2 305 610 4487 212
s. Clover Hill First Blast d. Pansy's Polly of Clover Hill

§WELDY, MAURICE L., MAURANA FARM, GOSHEN, IND.
*Maurana Master's Florence Jr3 277 554 9373 424
s. Gardenville Charity's Master d. Valley Set's Flossy

§WEST, RAY N., WESTLAWN FARM, YAKIMA, WASH.
Hendrick's Beauty of Westlawn 10 305C 610 7462 346
s. Chicona Hendrick d. Molton's Belle Van of Westlawn
Westlawn Jill 5 305C 610 5667 295
s. Potlatch Clara's Chief d. Hendrick's Beauty of Westlawn

§WESTERBERG, H. R., MR. & MRS., HAPPY ROGUE FARMS, ASHLAND, OREGON
*Happy Rogue Beauty 7 365 653 9217 554
s. Revilo Rex d. Four R Alpha

§WEYRAUCH, HUGO M. & ALTHAUS, STUART H., WEYRAUCH FARM, STERLING, ILL.
*Boulder Bridge Waseca Jr4 287 574 7544 400
s. Boulder Bridge Lucero d. Boulder Bridge Trilby
*Boulder Bridge Wave Jr4 305 610 9240 424
s. Boulder Bridge Lucero d. Boulder Bridge Titania
*Weyrauch's Farm Babe Jr4 300 600 8529 410
s. Hill View Trojan's Dauntless d. Dot-Mar Ferdinand's Babbie

§WICKS, A. D., WICKS GUERNSEY FARM, JACKSON, MISS.
*Diamond D. Janilly Sr4 269 538 5188 251
s. McDonald Farms Kinghaven d. McDonald Farms Janilly
*Uncle Sam's Linda 15 365 730 6736 311
s. Quail Roost Uncle Sam d. Pride's Dimple Bloom
*Wicks' Missie Sr3 365 730 10407 518
s. Sandolan Perseus d. Gayoso Duke's Her Virtue

§WIDMAN, EUGENE, MAPLE ACRES, FREMONT, OHIO
Romulus' Gay Lady Sr2 305C 610 6003 326
s. Lincoln Ridge K. Romulus d. Pomona Acres Lady

§WIDMAN, J. L., POMONA ACRES, FREMONT, OHIO
Pomona Acres Gay Crystal Sr2 305C 610 7738 348
s. Fireside Gay Lad's Victor d. Pomona Acres Consort

§WILCOX, C. J. & SONS, KENWOOD FARMS, SHELBURNE, VT.
Ken Bell Jane Jr2 365 730 6052 300
s. Great Elm C. Bell Buoy d. Ken Hetty
*Ken Editha 7 311 622 7176 329
s. Brian Boru Viking d. Ken Gracetta
*Ken Melody 12 365 730 7921 367
s. Phillips Siren d. Wild Acres Katharine
Ken Nonsense Sr4 297C 594 7563 302
s. Argilla Vermonter d. Ken Kobe
Ken R Jeanne Jr2 365 730 5503 278
s. Ken Reliance d. Ken Noble Daisy

§WINKLER, HERMAN E., GREEN RIDGE FARM, LEBANON, IND.
*Green Ridge Hazel Sr4 305C 610 10962 496
s. Green Ridge Pal's Lucky d. Green Ridge Daisy
Green Ridge Henrietta's Jinx Jr2 305 610 8008 419
s. Dot-Cap's Maxmin d. Green Ridge Queen's Henrietta

§WINSTON, JOHN L., MT. PAUL FARM, GLADSTONE, N. J.
*Mt. Paul Forward's Lucky Jr4 365 730 11125 584
s. Chedco Forward d. Golden Rosalie of Rose Lane

§WIRT, ELMER J., MAPLE LEAF FARM, LEWISTON, MINN.
*Flash's Sally of Maple Leaf 9 365 730 11567 514
s. St. James Rocket's Flash d. Surprise of Maple Leaf

WOOD, THOMAS E., WOOD ACRES STOCK FARM, SAINT MARTIN, OHIO
*Regal Lady Bella's Betty 5 305C 610 8229 376
s. Flo Gold Chieftain d. Regal Lady Bella

§WOOD, WILLIAM C., WOODCROFT FARM, GALESVILLE, WIS.
Woodcroft Queen Eleanor Jr2 305 610 6216 272
s. Gaylord Kingmead's Flash d. Woodcroft Lady Eleanor

§WOOSTER, DAISY, MEADOW LANE FARM, ROCKFORD, MICH.
*The Mayflower of Meadow Lane Jr3 305 610 7562 416
s. Lone Creek Northerner's Ned d. Blue Bonnet of Meadow Lane

§WRENN, C. L., SUN CREST FARM, RICHBURG, S. C.
*Lucky Vista's Belleflower 6 205 410 5161 246
s. Sunshine's Lucky Vista d. Grandee's Lady Bell

§YOUNG, WALTER L. & SON, GRAIN MEADOW GUERNSEY FARM, GREENTOWN, IND.
*Grain Meadow Chum's Content Jr3 287C 574 6745 317
s. Welcome In Chum's Forward Ace d. Boulder Bridge Unique

ZIEMER, KENNETH, MEADOW VIEW FARM, WALTHAM, MINN.
*¶Babbett's Royal Flo 11 365 800 9411 480
s. Minnewashta Babbett's King d. Majesty's Royal Flo
*¶Royal Flo of Meadow View 6 365 781 11302 633
s. Brandtjen's Keeper d. Babbett's Royal Flo

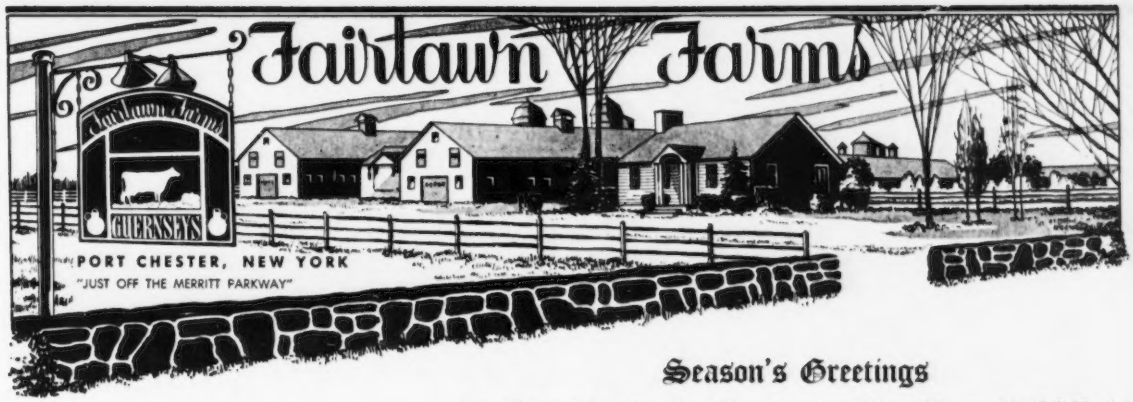

Season's Greetings

And Best Wishes For The Coming Year From All Of Us At Fairlawn. Plan to visit our herd during the coming year. You are always welcome.

Our Herd Again Classified . . .

On October 19, 1953 our herd was again classified.
At this time 25 head were classified—

7 EXCELLENT — 12 VERY GOOD — 6 DESIRABLE

At The Present Time In Our Herd . . .

We have 31 classified animals . . .
9 EXCELLENT — 16 VERY GOOD — 6 DESIRABLE

"Heliotrope" Does It Again . . . Another 1000 Pound Record

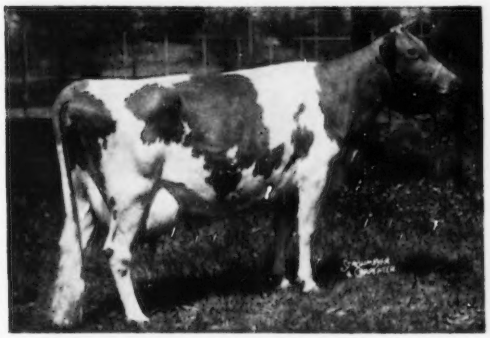

◄— **FAIRLAWN PEERLESS HELIOTROPE**
In Our Herd . . . VG '53
15453—814—Sr3
18235—1020—5yrs
15580—902—6yrs
19052—1018—9yrs (pending)
She is due about February 20, 1954 to Fairlawn H. Eastern King, A. R.

An "Actor" Daughter Makes A NATIONAL MILK RECORD At Nyala

Word has just been received from Nyala Farm, Greens Farms, Connecticut, that **FAIRLAWN ACTOR'S INDIGO,** Excellent '49 '50 '51, has just finished another Class Leading record, 18494—838—8yrs—305C—2x (pending). She will be first in MILK and 6th in fat. "Indigo" has previous records of 13661—621—Jr2C, 19426—946—Sr3C, Class Leader 6th in milk, 10th in fat, 17362—825—7yrs—305C—2x, Class Leader 5th in milk, 7th in fat.

Our herd is being built around proved cow families

In our herd we have the Actress, Ladyship, Melba, Heliotrope, Glory, Egrette, Quantity and Coronet families. Bull calves by "King"—"Actor"—"Hornet" and out of these great families are usually available. Write us your needs.

FAIRLAWN FARMS — MASSACHUSETTS

King Street — Just off the Merritt Parkway — Port Chester, New York

A. M. SONNABEND, Owner — ANDY WARNER, Ass't. Manager — DR. E. B. HOPPER, Manager
T. B. ACCREDITED NO. 511540 — TELEPHONE OFFICE 5-1936 — BANG'S ACCREDITED NO. 2696

"MARINER" Has The Inheritance To Be The Great Sire That He Is

KLONDIKE PREMOST MARINER

Born November 11, 1949
20 daughters in our herd

Sire: **McDONALD FARMS PREDICTMOST, A. R.** By Foremost Prediction, A. R.
Dam: **KLONDIKE KODETIA,** VG '52
9675—476—Jr2, 11866—579—Jr4C, 13674—621—6yrsC
2 A. R. daughters include **Klondike Premost Beth,** 12414—610—Jr3C

His Sire's Dam

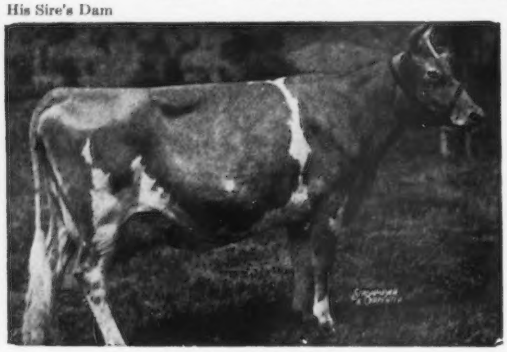

CORONATION MONITA
11834—551—Sr4—365C, 13959—640—A
2 A. R. daughters — "Donita" (opposite)
McDonald Farms Faithful
11647—614—Sr3, 14442—746—7yrs

His Sire's Full Sister

McDONALD FARMS DONITA, E '47 '48
10334—551—Jr2—365C, 13493—770—AA
Dam: **Coronation Monita**
11834—551—Sr4C
13959—640—A

Several bull calves by "Mariner" are for sale. Your herd could use some of this outstanding breeding.

GREENWOOD FARMS

ROBERT R. SANCHEZ
Farm Manager

ROUTE 8, BOX 281, SAN ANTONIO, TEXAS

EARL SLICK AND
BETTY SLICK MOORMAN
Owners

One Of Our Home-Bred Senior Sires

CROASDAILE'S MAXIM'S INVASION, A. R.

Born January 30, 1943
Sire: **QUAIL ROOST MAXIM'S MAJESTY, A. R.** A son of High Point Prince Maxim, A. R., out of Quail Roost Ann Spotswood, 13742—686—F.

His Paternal Sister

WAKEFIELD MAJESTY'S HELENA, E '51
12587—670—Jr2C
13153—702—Jr4
13119—662—6yrs—305C
12057—635—7yrs—305C
13506—712—8yrs—305C
Dam: **Coker Double Helen**
11784—678—G, 14269—848—A

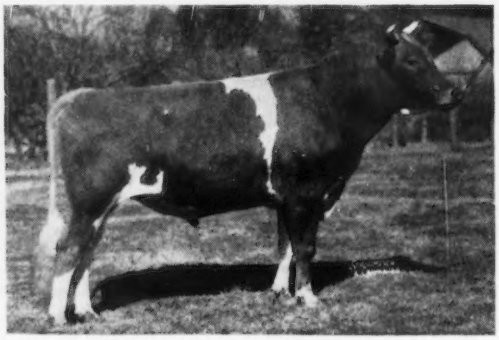

10 A. R. daughters including **Croasdaile Invasion's Fern,** 10246—536—Jr2, 13538—759—Sr4.

"Invasion's" Dam: **CROASDAILE'S RUBY,** 11689—563—Jr4C, 17016—802—AA, 14315—674—A. 3 A. R. sons, 2 A. R. daughters. Croasdaile's Maxim's Fair, 12686—635—6yrs. 5 records average 12224—571.

Add This Top Breeding To Your Herd With A Son Of "Invasion."

FEDERAL ACCREDITED 582103

CROASDAILE FARMS

STATE BANG'S DISEASE NO. 156

Owners: FRANCES HILL FOX
HERBERT J. FOX
Durham, N. C.

R. 2, Box 24
Durham, N. C.

OAK HOLLOW FARM

Herd On A. R. Herd Test
And D. H. I. A.

All records made on
2x milking.

TYPICAL CLASS LEADERS IN OUR HERD

	Milk	Fat	Age	
Ideal's L. D.'s Arvella	18099	918	Jr3	Double Class Leaders. Class Leaders in both **MILK** and **FAT**.
Ideal's Champ's Penny	18092	898	Jr3	
Ideal's Beacon's Lucia	14422	632	Sr4—305C—2x	**MILK** Class Leader.

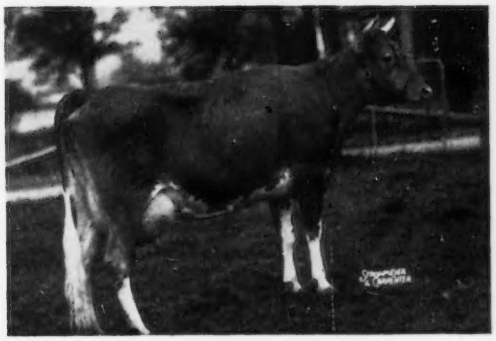

IDEAL'S NORANDA'S CARRIE
12146—557—Jr2C
16194—765—Jr3C
17556—874—Sr4
19224—841—5yrsC

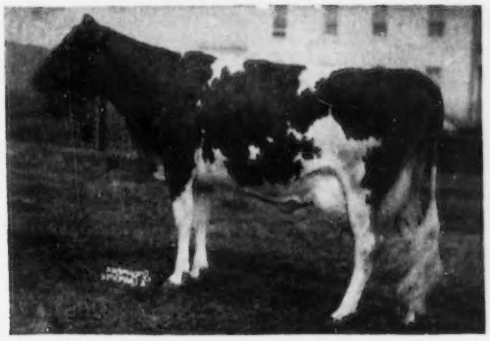

IDEAL'S L. D'S STARBEAM
11433—661—Sr4—305C—2x

MORE A. R. COWS IN OUR HERD

	Milk	Fat	Age
Ideal's Risbecq's Tilda	14513	844	Jr3
Ideal's Fancier's Starlight	13645	754	Jr3—2x
Ideal's Champ's Pretoria	12888	641	5yrs—2x
Val's Model of Norview	12527	647	Sr4C—2x
Ideal's Pharaoh's Cherie	10861	512	Sr3—305C—2x

We offer bull calves by **IDEAL'S SUPERLINE,** out of cows like these featured above. Send for our list of "SUPERLINE" calves.

Vaccinated—T. B. Accredited
A. R. and D.H.I.A. Testing

ROSELLE, ILLINOIS
(Formerly BURR OAK FARM)

H. G. Schierholz, Owner
Gordon Lovett, Manager

SOUTHERN OREGON

GRANTS PASS **MEDFORD**
ASHLAND **KLAMATH FALLS**

EST. F. C. ADAMS, Klamath Falls
E. F. CALHOUN, Grants Pass
WALTER H. CROUSE, JR., Grants Pass
FRANK L. HOWARD & SONS, Grants Pass
W. A. JOHNSON & SONS, Grants Pass
P. K. NELSON, Medford
EVERETT E. & MARION ROBINSON, Wilderville
H. R. WESTERBERG & SON, Ashland
ESTON H. AHLSTROM, Grants Pass

BEAOLE GUERNSEY FARM

Mr. and Mrs. E. H. Ahlstrom & Son, Owners **Rt. 3, Box 358 — Grants Pass, Ore.**

INTRODUCING — OUR NEW HERD SIRE

WESTERN GLOW MAJESTIC FAME

Born October 2, 1952

HIMSELF →

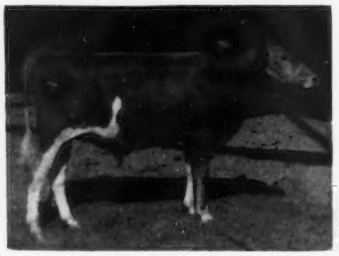

Sire: **WESTERN GLOW ROYAL FAME, A. R.**
2 A. R. sons, 7 A. R. daughters including Western Glow Fame's Della, VG '52, *14026—670—Jr2—365—2x.

A son of **Wesclair Pansy's Flower,** E '47 '48 '51 '52, 11685—560—Sr3C—730 T. M., 15701—740—AAA—610 T. M.

Dam: **CASCADE MIRACLE,** E '50
10686—563—AAA—608 T. M.
11620—634—Jr4—730 T. M.

We Are Using "FAME" On Cows Like
LOUMORLEN DANDY LORNA, 12048—506—11yrs—305—2x—D.H.I.A.
BEAOLE RONEY MABEL, 13021—618—9yrs—HIR—365—2x
BEAOLE KING'S LARK, 10810—531—5yrs—HIR—305C—2x
BEAOLE KING'S MAGGIE, 10089—523—Jr4—HIR—305C—2x

Old "LORNA" will soon be 15 years old, but we have 33 direct female descendants to "LORNA" in our herd today to use him on.

OUR HERD IS ON HIR

GRANDVU FARMS

BAUMGARTENER BROS.
WRIGHTSTOWN, WISCONSIN
T. B. ACCREDITED — VACCINATED

200 HEAD

Strong in the blood of FLUTE and the MUSICAL FAMILY.
High Production Inheritance

OFFERING . . . Sons Out Of Daughters Of

"Master's Royal" As A Calf And His Dam

FLYING HORSE ROYAL ROSE
15059—853—Jr2—365C, Fat Class Leader 7th place
22558—1154—5yrs—365C, former National Record in fat production, now 5th place. **Milk Class Leader 3rd place.**

"The Great Proved High Production Sire"
FLYING HORSE MASTER'S ROYAL

Has over 200 daughters. We have over 100 of his daughters in our herd. He has over 80 A. R. daughters with records up to 15000—765—5yrs—305—690 (pending). These daughters have the approved type and udders breeders strive for, the kind worthy of being the dam of your next herd sire. They are good milkers and are persistent.

Sired By —
FLYING HORSE FLUTE'S PHIL

Has over 100 daughters. Very promising, good type, good uddered. Several daughters in other herds doing exceptionally well.

Sire: ARGILLA ROYAL PHILOSOPHER
Dam: FLYING HORSE COLONEL'S FLUTE
12478—758—Jr2—365

And —
McDONALD FARMS PRE MELVIN
Sire: McDONALD FARMS PREDICTION, A. R.
Dam: McDONALD FARMS HAPPY LADY
10870—586—GG, 9085—491—Jr4—305C—2x
12304—694—9yrs—365C—2x

Place your order now for a good bull calf from one of our large, high record cows.

Serviceable bulls and younger priced to sell, show type — from high record cows.

Calves from both of these sires are large and attractive. THE KIND YOU ARE LOOKING FOR.
Always have heifer calves for sale, all ages. Young females always for sale.
The Right Kind — At The Right Price. Visitors And Inquiries Always Welcome.

Deep Lake Farm

LAKEVILLE · CONNECTICUT

Congratulations To

Golden Harvest and Lakewood Farms — Owners

and

Hagan and Maple Lane Farms — Breeders

Of Two Champions

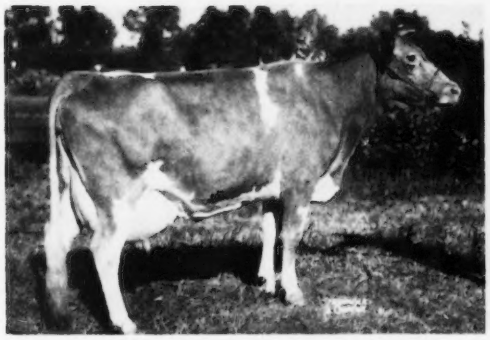

Maple Lane Frolic's Queen Bee

1st prize Aged Cow (8 in class), Senior and Grand Champion Female, Eastern States Exposition, 1953.

Dam: **MAPLE LANE AFRICANDER'S QUEEN**

Hagan Farms Merry Song

Senior and Grand Champion, Best Uddered Cow, National, 1952. Senior and Grand Champion, 1st 4-year-old, National, 1953.

Dam: **MAPLE LANE AFRICANDER'S MERRY**

→BROOD COW AT DEEP LAKE

12822—765—Jr3—365, 14538—854—Sr4—365C

On retest, 11398—554—8yrs in 222 days—3x

Her daughter, at Maple Lane, has 4557—252—Jr3 in 118 days.

"QUEEN" is now safe in calf to **BUTTERFAT DEMONSTRATOR**—twelve years old and still in active service. "DEMONSTRATOR" is by Clara's Heartsease Butterfat, A. R., out of Hilltop Butterfat Lilac, 12841—736—EEE, she a daughter of Hilltop Butterfat.

"Demonstrator's" first daughter to finish at Deep Lake made—

14921—664—Jr2—365

If "Queen" Drops A Bull Calf — He Will Be For Sale.

We also have in our herd 10 other Maple Lane bred females that carry the same breeding as "QUEEN" and "MERRY."

"Building For The Future"

ERVIN HIBBERD, Manager

JOSEPH HUFFER, Herdsman

Snow Summit Ranch

HERBERT A. SNOW
★ ★
PARK CITY, UTAH

A Proved Breeding Program—

We Test — We Show — We Classify

On July 21, 1953 we classified for the fifth time.

23 Head Classified
1 Excellent
12 Very Good 5 Desirable 4 Acceptable 1 Fair

7 Excellent Cows In Our Herd Today

Ace's Florence	Excellent '50 '53
Boydell Apache's Meg	Excellent '51
Chuckanut Irene	Excellent '48 '50
Coronation Charlotte	Excellent '51—GP '47—VG '48 '51
Eunice of Thousand Springs	Excellent '51
Graysmarsh Gem	Excellent '51—VG '47 '49 '50
Western Glow Highlight	Excellent '51—VG '47

Why not add this Excellent inheritance to your herd? Two sons of Excellent cows are in service in our herd.

SEND FOR LIST OF AVAILABLE STOCK.

P. O. Box 1469 — SALT LAKE CITY, UTAH

Herbert A. Snow, Owner — Ivan Kinsey, Farm Superintendent — Max A. Kramer, Herdsman

BOMAR FARMS

HUDSON, WISCONSIN

Extend

Season's Greetings

and

Best Wishes For A

Happy and Prosperous New Year

TO GUERNSEY BREEDERS EVERYWHERE

ROBERT S. AHRENS, Owner

Calfhood Vaccinated
T. B. and Bang's Accredited

JOHN R. KLENK, Herdsman

VISITORS ALWAYS WELCOME

Season's Greetings and Best Wishes for
A Happy and Prosperous New Year
To All Our Friends

FROM EDISTO

Our Herd Consists Of Over 800 Registered Guernseys

THESE TOP SIRES ARE IN SERVICE

FAIRLAWN HORNET'S GENERAL

Born August 31, 1947. 8 A. R. daughters. 13 more on test.

HIMSELF

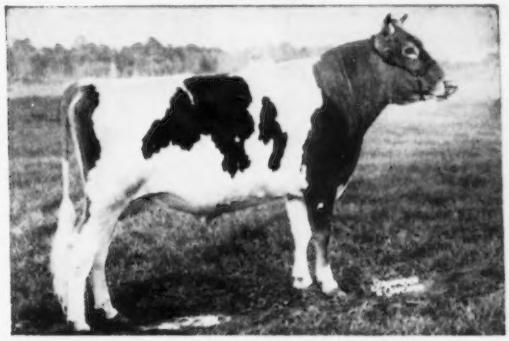

SIRE

Fairlawn Actress' Hornet, A. R.

Sire: Green Meadow Hornet, A. R.

Dam: Bright Lad's Actress, *19146—*980—Jr4, E '47.

DAM

Fairlawn H. Freckles

Very Good '47 '48 '49
11817—560—Jr2
17630—814—Jr4

He sired the Jr. Champion at Orangeburg, 1951, 1st prize Sr. Yearling, South Carolina State Fair, 1951.

McDONALD FARMS KING'S MANUEL, A. R.

Born November 16, 1947. 5 A. R. daughters. 10 more on test.
Sire: **Myhaven King, A. R.** Dam: **Hightide's Royal Josie,** VG '47 '48, 13015—653—Sr4.

NYALA PRINCE'S MAJESTIC

Born December 12, 1950

His Sire

NYALA PEERLESS PRINCE, A. R.
2 A. R. sons, 17 A. R. daughters include:
Nyala Prince's Miss Liberty, 15851—798—Sr2
"Prince's" Dam—**Fairlawn Peerless Ermine,**
14469—707—Sr3C, 16726—869—7yrsC, 17855—893—8yrs, 16892—838—10yrsC. Very Good '48 '49 '51.

His Dam

NYALA SUPREME FAITHFUL, VG '53
13448—725—Jr3—365C, 15062—815—5yrs—365C
1 A. R. daughter
Nyala Prince's Baroness, VG '53
13129—701—Jr2—365C

Their Sons For Sale Out Of Our Best Cows
VISITORS ALWAYS WELCOME

EDISTO FARMS **Denmark, South Carolina**

T. B. AND BANG'S ACCREDITED

J. B. GUESS, JR., Owner — J. B. GUESS, III, Manager — JULIUS E. BELL, Herdsman

Season's Greetings To All Our Guernsey Friends

"BASIL" IS SIRING THOSE . . . "TAKE A SECOND LOOK" KIND

Breeders who have seen the "Basil" Get at the fairs and shows or at the farm have been impressed. 15 daughters in the herd and 20 cows in calf to him.

CLA-ORE KNIGHT'S BASIL, born April 25, 1950

Grand Champion at South Central Parish Show and twice Grand Champion at Mower, Freeborn and Steele County Fairs.

His First Daughter

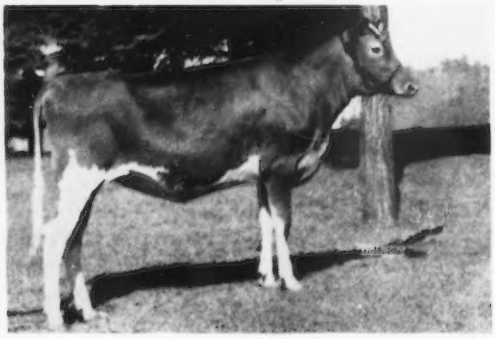

HIMSELF

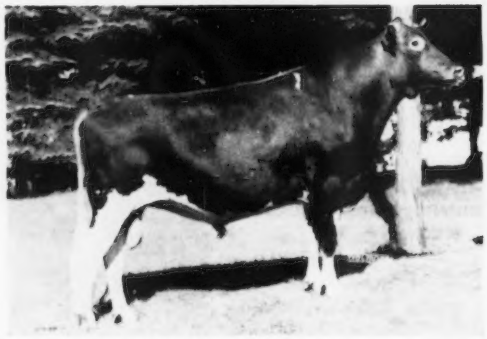

CRESTWOOD HAPPY
Born July 6, 1952
1953—1st Jr. Ch., Mower County Fair.
1st Jr. Ch., Freeborn County Fair.
1st Jr. & Gr. Ch., Steele County Fair.

Sire: **CHICONA NOVELTY'S KNIGHT, A. R.**
8 A. R. daughters, 4 over 11000 milk, 500 fat as 2-year-olds.
Dam: **BESSIE OF CLA-ORE**
8206—452—Sr2—305C—2x, 11312—588—5yrs—305C—2x.
3 A. R. daughters.

"BASIL" Sons For Sale Out Of High Record Dams. Send for prices and pedigrees.

Credit available if desired, one-fourth down and the balance in 12 to 18 monthly payments.

CRESTWOOD FARM — Austin, Minnesota

CARL E. KEHRET & SONS, Owners — MAURICE GROGAN—AL WINKELS, Herdsmen

Special Announcement

Introducing A New Herd Sire For Gluek Farms

HOMINY HILL COLONEL

Born April 12, 1953

He inherits outstanding production and type. Top of New Jersey Sale, 1953, at $5,100.

His Sire

His Dam — EXCELLENT

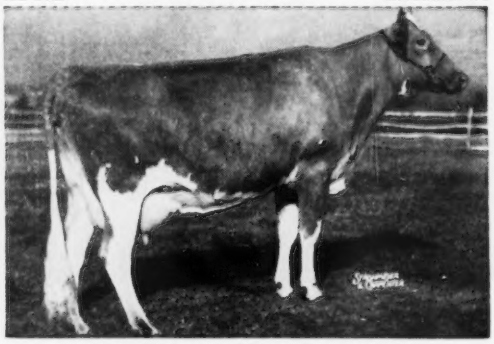

HOMINY HILL CORONATION PRINCE
His first two daughters to freshen — Hominy Hill Prince's Jean
Hominy Hill Prince's Jean, 12365—658—Jr2—365C (pending)
Hominy Hill Prince's Harp, 15543—915—Jr2—365 in 325 days
LOOKS LIKE FIRST 2-YEAR-OLD TO MAKE 1000 LBS. FAT—NATIONAL CLASS LEADER.
Meadow-Gold Prudence, E '48, 18037—1017—6yrsC, former Class Leader.

HOMINY HILL BETTY, E '48 '50 '51
*18094—*924—Jr2—365C
National Class Leader 1st place in fat, and 2nd in milk.
17593—891—Sr3—365
3 breeding sons:
Hominy Hill Champion at Hominy Hill.
Hominy Hill Challenger, $6,000, N. J. Sale, 1948.
Hominy Hill Conqueror, $3,600, at Perona Farms.

ARTHUR L. GLUEK, Supt.
GLUEK BREWING CO., Owner

GLUEK FARMS

C. J. "SCOTTY" COULTER, Mgr.

2691 N. SNELLING AVE. — ST. PAUL 8, MINN. Farm No. 2 on U. S. 51, 2 mi. N. of Fairgrounds

ADOHR FARMS

CAMARILLO · VENTURA COUNTY · CALIFORNIA

We Have Confidence In This Young ADOHR-Bred Sire

ADOHR ELITE KING'S IMPRINT

Born January 2, 1952

1st prize Jr. Calf, California, 1952.

Sire: **McDONALD FARMS ELITE KING** ($4,000). Sire of the 1st Sr. Get, 1st Jr. Get, Calif., 1950. 1st Sr. Get, 2nd Jr. Get, G.N., 1950, 2nd Jr. Get, Calif., 1951.

His Dam

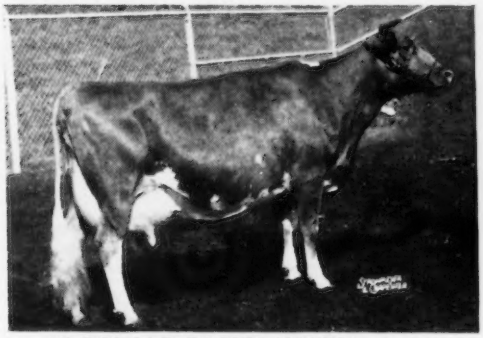

McDONALD FARMS INGRIA ($3,000)
14078—763—6yrsC. VG '48—Excellent '50.
Dam of 1st Produce, G.N., 1950, 1st prize 3-year-old, Calif. and Grand National, 1947. 1st Best Uddered Cow, Grand National, 1950.

Full Sister to "King's Imprint"

ADOHR KING'S INGRIA ($1,400)
14936—718—Sr2C
1st prize 3-year-old, Calif., 1950.
2nd prize 3-year-old, Grand National, 1950.

His Maternal Sister

ADOHR PETER PAN INGRIA ($2,000)
13046—649—Jr2
A daughter of Rosewald Peter Pan, A. R., out of McDonald Farms Ingria.

Full Sister to "King's Imprint"

ADOHR ELITE KING'S INGRIA
2nd prize Sr. Calf, Calif., 1950.

PLAN TO VISIT ADOHR . . . YOU ARE ALWAYS WELCOME

STOCK FOR SALE . . . BULLS OUT OF TOP A. R. COWS. WRITE US YOUR NEEDS.

T. A. KNIGHT, *Manager* • J. L. ELLIOTT, *Superintendent* • R. A. McGURER, *Herdsman*

FEMALES OF MAXIM BREEDING

Due To Limited Space We Are Selling A Number Of Well-Bred Heifers, One Week To One Year Of Age, From The Following Herd Sires:

QUAIL ROOST NOMAX BARONET

QUAIL ROOST NOBLE JANUS

HILLANDALE MAXIM'S SIR ROGER

1952 D.H.I.A. Herd Average
8204 lbs. milk
439 lbs. fat

HILLANDALE FARM

DURHAM, N. C.

JOHN SPRUNT HILL, Owner

J. S. HUFF, Manager ROBERT RIGSBEE, Herdsman

Phillips Sales & Pedigree Service

GUERNSEY SPECIALISTS

•

Pedigrees of all kinds, for all purposes, at all times.

We have a complete Sales Service and can help you buy or sell at private treaty. Let us know your wants.

We offer our services for Dispersal, Reduction or Consignment Sales, and can take care of all the details connected with your sale for you. If you are thinking of a sale, let us discuss it with you.

•

E. C. PHILLIPS

Phone 8713, Box 494, Waukesha, Wis.

Start 1954 Right By Adding A Little BEAUTY Blood

"Duke" sons are for sale — strong in the BEAUTY and DUCHESS families.

Western Glow C. F. Duke

Born October 3, 1951

Sire: **COLDSPRING'S B. R. FORCASTER**
Dam: **WESTERN GLOW MERRY DUCHESS**
11256—565—Jr2—305C—2x

His Granddam

VALLEVUE BUTTERFAT BEAUTY
11994—619—Jr2C, 16578—831—A
18914—937—AA
Only cow to classify Excellent and have 4 daughters to classify Excellent and average 16862—835.

"DUKE" is being bred to top cows in our herd, cows strong in the proved VALMONT—MASTER cross that has been so successful for us.

During 1954 make your herd sire—
A BUTTERTON-BRED BULL.

Season's Greetings And Best Wishes To All

"A LINE-BRED HERD WITH A REAL BREEDING PROGRAM"

BUTTERTON GUERNSEY FARM W. B. DOTY Phone 4472 Rio Linda

Farm located 8 miles north of Sacramento on Rio Linda Boulevard or 1 mile south of Rio Linda on Rio Linda Boulevard.

P. O. Box 328 — Rio Linda, Calif.

Skyline

Extends

Season's Greetings and Best Wishes
For A Happy and Prosperous New Year
To All Our Guernsey Friends

The Skyline Herd Has Just Completed Its Testing Year With An Average Of

9630 Lbs. Milk **510** Lbs. Fat

55 Cows All **2x** Milking

Bull calves for sale out of our best classified A. R. cows—all with lifetime records of production.

Federal Accredited Herd No. 566097 State Bang's Free No. 2

O. H. LIEBERS — L. E. LIEBERS, Owners

LEONARD N. MILLER, Farm Manager

ROUTE 1 — LINCOLN, NEBRASKA

Skyline

"EVERY SIRE PROVED GREAT"

ABS

AMERICAN BREEDERS SERVICE

WANTED...

High Index Proved Sires

For Use In

Artificial Breeding

Reply to

AMERICAN BREEDERS' SERVICE

325 North Wells Street

CHICAGO 10, ILLINOIS

WHEN IN OREGON

Visit the Swiizer-the Dutchman-and the Two White Men....

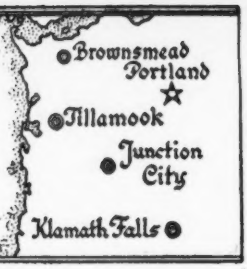

Cla-Ore Farm
Fred Rudat, Jr.
Brownsmead, Oregon

El Rason Farm
Ray Hobson
Klamath Falls, Oregon

Prairie Bloom Guernsey Farm
G. G. Bond & Son
Junction City, Oregon

Wilsona Farms
Hans Leuthold
Tillamook, Oregon

From . . .

WANDAMERE DOUGLAS DESIGNER

and all of us at

PRAIRIE BLOOM

to all our Guernsey friends

we extend

Best Wishes For A Happy And Prosperous New Year

At this opportune time we would like to express our appreciation to those who have purchased Prairie Bloom Guernseys during the year and to wish them continued success with their Guernsey herds.

FRANK DIECKGRAEFF, Harrisburg, Oregon
GRACE WAGNER, Blachly, Oregon
FENNIE & ARLETHA COOPER, Lacomb, Oregon
CLARK STOWE, Gridley, California
RUSSELL G. & AUGUSTUS PHILLIPS & SONS, Roseville, California
FRANK ROSS, Madras, Oregon
LLOYD MCKILLIP, Cloverdale, Oregon
GEORGE E. & ANNIE BAKER, Orland, California
ROBERT A. KANE, Orland, California
ORVILLE C. JOHNSON, Blachly, Oregon
ALFRED E. ANSAMA, Reedsport, Oregon

You, too, can be a proud owner of a Prairie Bloom-bred sire from a herd with a proved breeding program.

Official Testing

1936-1953

Official Records Completed

266

VISITORS ARE ALWAYS WELCOME

PRAIRIE BLOOM GUERNSEY FARM

Route 2, Box 102 — Junction City, Oregon

G. W. BOND & SON, Owners

R. M. LYON, Manager

Illinois GUERNSEY BREEDERS ASSN.
108 E. WILSON ST., BATAVIA, ILL.

ILLINOIS Guernseys

GEORGE A. CAMPBELL, FIELD SECRETARY

An "IMPERIAL" Son Is Carrying On

SUNSET GLOW LUCKY

Born June 9, 1950

Sire: **SUNSET GLOW IMPERIAL** (see page 1016, November 15, 1953, Guernsey Breeders' Journal)
His Dam's Dam

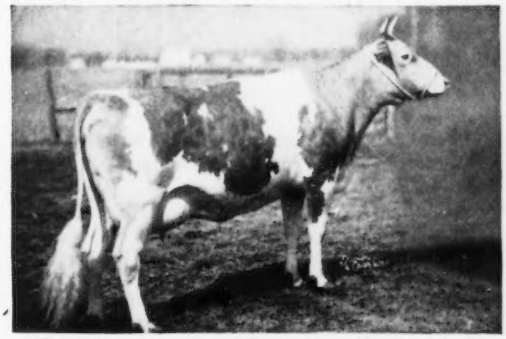

"Star" is a daughter of Raemelton Yankee, A. R.

← **Playhaven's Y. Star** ($2,500)
13178—597—G
3 A. R. daughters include Gayoso Coronation Star, 13627—668—Jr3.

PLAYHAVEN M. MELBA
Dam of "Lucky"
8709—430—Sr3—305C—2x
9947—499—Sr4—305C—2x
12912—588—6yrs—HIR
9817—465—9yrs—779 T. M.
1 A. R. daughter
"Melba" is a daughter of Coronation Majesty, A. R.

STOCK FOR SALE . . . A FEW BRED OR OPEN HEIFERS . . . WRITE US YOUR NEEDS.

O. DAVID ZIMRING, Owner
AUDREY WOLFE, Manager

SUNSET GLOW FARM — Lombard, Illinois

Our Herd Has Been Classified Three Times — Each Year The Results Get Better

June 25, 1948 . . . . . 8 Very Good—11 Desirable—5 Acceptable
April 16, 1951 . . . . . 1 Excellent—6 Very Good—12 Desirable—1 Acceptable
June 26, 1953 . . . . . 3 Excellent—8 Very Good—6 Desirable—4 Acceptable
IN OUR HERD . . . . . 1 Excellent—2 Very Good daughters of

BOULDER BRIDGE VICTOR

Excellent . . . . Roes-MOR Victor's Lilac, 4½ years of age. Excellent feet and legs, Excellent udder, Excellent over all.
Very Good . . Roes-MOR Victor Dina, Excellent hind legs, Excellent dairy character, Excellent body capacity, Excellent rear udder.
Very Good . . Roes-MOR Victor Amy, Excellent general appearance, Excellent fore legs, Excellent body capacity.

Two More Excellents

Excellent . . . Roes-MOR Flame's Lady Fair, 6 years old. Excellent in general appearance, Excellent in dairy character, Excellent in udder.
Excellent . . . Roes-MOR Flame Delight, 2½ years of age. Excellent in general appearance, Excellent in body capacity.

← FIRST THREE FEMALES, ILLINOIS, 1953
Roes-MOR Rose's Dimple (VG '53)
12663—610—5yrs—HIR—305—610 (pending)
Roes-MOR Victor's Lilac (E '53)
12606—599—Jr3—HIR—365 (730)
Roes MOR Flame's Lady Fair (E '51 '52 '53)
12952—736—5yrs—HIR—365C (722)

OUR HERD SIRES

BURTON LANE'S SARGON FLAME. 2 Excellent, 3 Very Good, 7 Desirable, 2 Acceptable daughters.
A son of Green Meads Sargon, A. R. and out of Adelmer's Alert Delight, 11989—720—Sr4.

McDONALD FARMS LE ROSEWELL (LADY AUGUSTA and MELBA families). A son of McDonald Farms S. Leader out of McDonald Farms Ioka, 13289—695—Jr3.

Check our classifications—study the breakdown. We have top-bred bull calves by these bulls out of high classifying cows. We will also occasionally sell a few females.

T. B. Free—Bang's Vaccinated (**Farm 1 mile North and ½ East of town**)

ROESCHLEY BROS.
M-MELVIN
O-ORIE
R-ROY

ROES-MOR FARM — Flanagan, Illinois

BEAULEA GUERNSEYS

Foremost Footprint 15th
Foremost Mayprince's Footprint

And All
The Rest
Of Us At

High Mowing Diamond Aristocrat
McDonald Farms Mister Sandy

WETHERSFIELD FARM

Extend To Guernsey People Everywhere, Best Wishes For A

Merry Christmas and A Happy New Year

It is an opportune time to express appreciation to those who have purchased Beaulea Guernseys and to wish them continued success with their Guernsey herds.

Bartholew Bros., Wallingford, Conn.
Carl R. Boehm, Rhinebeck, N. Y.
John E. Calhoun & Sons, Hoosick Falls, N. Y.
Coastal Dairy, Inc., Stuart, Florida
Edward E. Ellsworth, Pomfret Center, Conn.
B. Frank Finley, Easley, S. C.
Greer, A Children's Home, Hope Farm, N. Y.
John L. & A. Charlotte Milne, Church Hill, Md.
G. Harold Peck, Schuylerville, N. Y.
M. G. Seath, Far Hills, N. J.
Sallie M. Spencer, Salt Point, N. Y.
Dr. C. H. Sproat, Valley Falls, N. Y.
William S. Taylor, Peterborough, N. H.
Leon B. White, Stanfordville, N. Y.

Make your next bull a Wethersfield-bred bull.

WETHERSFIELD FARM — Amenia, N. Y.

CHAUNCEY STILLMAN, Owner — BEVAN COOKINGHAM, Herdsman — OWEN R. BOYD, Manager

---

STRAFFORD COUNTY
NEW HAMPSHIRE

The Guernsey Center of New Hampshire

WRITE OUR MEMBERS

BROADFIELD FARM
R. 2, Dover (Lee)
AARON W. CHADBOURN, JR.

BROOKFORD FARM
R. 1, Dover (Rollinsford)
DR. ROBERT H. MORRIS

EDGEVAN FARM
Box 16, Dover (Madbury)
GEORGE N. EVANS

GREAT ELM FARM, INC.
R. 3, Dover (Rochester)
A. J. YOUNG, Pres.

INDIGO HILL FARMS, INC.
Somersworth
JOHN C. MALLEY, Pres.

KEN-LEE FARM
R. F. D. Newmarket (Lee)
ROBERT L. KENISTON

MISTYDALE FARM
R. 1, Gonic (Rochester)
E. J. & L. F. DUTTON

OLD ENGLAND FARMS
R. 3, Dover (Rochester)
RAYMOND E. LINCOLN

Be Faithful To Your Breeding Program . . . And Use A "Faithful" Son.
A grandson of "Melody" out of a 735 lb. dam

HOWLAND GENERAL'S FAITHFUL
Born January 14, 1949

HIS GRANDDAM—"Melody"

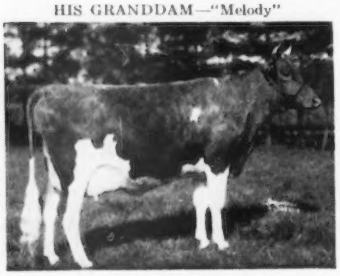

CATAMOUNT MELODY
12360—751—GG, 14047—848—AA. Excellent '48. 3 A. R. sons, 4 A. R. daughters.

Sire:
FLYING HORSE MELODY'S GENERAL
3 A. R. daughters
Howland General's Lute
12468—747—Jr2C

S: **Flying Horse Colonel's Promise**
17 A. R. daughters, 4 P. R. sons

D: **Catamount Melody** (E '48)
14047—848—AA

Dam:
HOWLAND NOBLE KINDNESS
14358—626—Sr2C, 15410—735—Sr4C

S: **Green Meads Noble**
40 A. R. daughters, 13 P. R. sons

D: **Banner's Faithful**
15229—693—A
6 A. R. daughters

His daughters are a most promising group of individuals. His sons are equally as nice. **Now available . . .** a son out of GREAT SPRING TOPAZ, 13375—675—7yrs—305C—3x; born July 29, 1952.

MISTYDALE FARM

E. J. DUTTON, Owner **GONIC, N. H.**

N. H. BANG'S ACCREDITED NO. 4085 — T. B. ACCREDITED NO. 524821

STRAFFORD COUNTY GUERNSEY BREEDERS' ASSOCIATION

FRED E. RILEY, President, R. D. 2, Dover, N. H. — RAYMOND E. LINCOLN, Sec.-Treas., R. 3, Dover, N. H.

Farm Phone 7836R11
Belle Vernon Office
300 or 27

Always TOPS

Charleroi Office
3-6554 or 3-6555

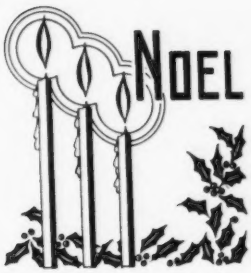

The Most Important Gift of All

This is a check-list of gifts that may escape your attention . . . a suggestion of items priceless in value that will cost you nothing. . . .

The gift of brotherhood to those discriminated against.

The gift of a friendly greeting to strangers.

The gift of patience and forbearance to those who may disagree with you.

The gift of comfort to those in distress.

The gift of blood to those wounded in freedom's cause in far-off lands and at home.

The gift of good citizenship to your community.

The gift of understanding and tolerance.

The gift of wholehearted response to your duties as a family member, a worshipper at a church or synagogue.

The gift of daily thanks to the Source from Whom ALL gifts flow.

These are the gifts you MAY find while shopping. They will be in no particular department in our store. You will find them in your heart.

With Best Wishes For The Holiday Season

CHAS. L. MELENYZER

REGISTERED GUERNSEYS

Charmel Farm

ALWAYS TOPS!

CHARLES L. MELENYZER *Owner* CECIL E. COOPER *Manager*

Belle Vernon, Pennsylvania

We Hope They Are As Good As We Think They Are—

We are retaining two sons of Chicona Pablo for use at Quail Roost. We couldn't make up our mind as to which one we liked best so we kept them both. Pablo's dam, old Pippa of Chicona, E '49 at 12 years, is a fair model of "what we would like to have." The dams of these two young sires are in the same catagory. Now, for the next three years we only have to wait anxiously and evaluate their daughters and hope that they may not disgrace their distinguished ancestry!

In the meantime we will have a few sons by these youngsters out of the cream of the heifer crop that we may keep and offer to breeders who may want to gamble along with us.

Dam of Quail Roost Pablo

← **DINSMORE ROYAL MAY,** E '49 '50 '51
12378—524—Sr2, 15067—597—Sr4C
15261—643—5yrs—305C—3x

Sire: Dinsmore Prince Royal, A. R. (dam Ex.)

Dam: Butler Island Janice, E '49
11374—507—GG, 13803—603—CC

Royal May is dam of **Quail Roost Pablo,** by Chicona Pablo. We bought Royal May for $10,000 in the 1949 Quail Roost sale as the prospective dam of a future herd sire. She has been a great show cow and a persistent producer. We expect to use her son heavily this year.

Dam of Quail Roost Proud Kater

← **QUAIL ROOST NOBLE KATE,** VG '51
12254—621—Jr2, 12829—637—5yrs

Sire: Cesor Noble Maxim, 30 A. R. daughters

Dam: Quail Roost Royal Kate, VG '48 '49
11823—579—GG, 15257—750—B

Noble Kate's son, **Quail Roost Proud Kater,** by Chicona Pablo, is a bull of extreme dairy temperament which he comes by honestly. Noble Kate is in calf to Chicona Pablo again and due in March. If a bull we will have few better to offer this year.

← **QUAIL ROOST ROYAL KATE,** VG '48 '49
11823—579—GG, 15257—750—B

Sire: Fayroyal's Maxim, 50 A. R. daughters

Dam: Quail Roost May Ann, 10169—473—G

Royal Kate, the granddam of Proud Kater, was lost this year after giving birth to her eleventh calf, a heifer by Pablo. No cow in the herd has been more admired by breeders who have visited the herd. She has been one of the most profitable cows we have ever owned.

← **QUAIL ROOST NOMAX LUSTER,** E '51—VG '52
11191—481—Sr2, 13537—603—5yrs—305C—3x

Sire: Quail Roost Noble Maxim, 50 A. R. daughters

Dam: Quail Roost Prim Luster
12897—604—GG, 13205—619—Sr4C

This good young daughter of Quail Roost Noble Maxim is due to calve in March to the service of Quail Roost Noble Knight, 25 A. R. daughters, the oldest son of Cesor Noble Maxim. His daughters have extreme dairy quality and are milkers. If Luster has a son we recommend him highly.

QUAIL ROOST FARMS

GOLDEN GUERNSEY

Federal Accredited

North Carolina Bang's Free Certificate 11

GEO. WATTS HILL
Owner

Rougemont, N. C.

W. W. FITZPATRICK, Manager
MIKE J. McCARTHY, Herdsman

DINSMORE TOPS SOLD IN 1953

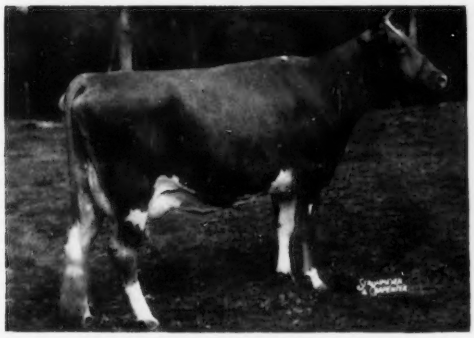

DINSMORE MAYROYAL VERN
12751—617—Jr3—365
Undefeated in Florida 4-H Shows for 3 years.
Reserve Gr. Ch., Fla. State Fair, 1952.
Sire: Foremost May Royalty
Sold in 1953 Quail Roost Sale for $1,025 to O. T. Fowler, Pfafftown, N. C.

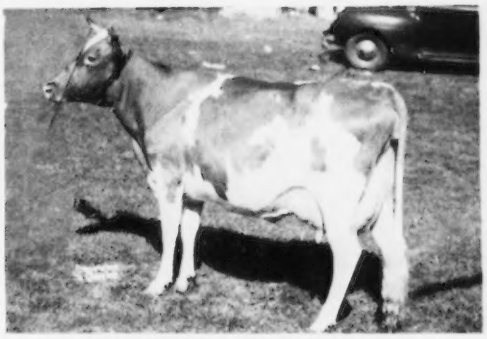

DINSMORE MAYROYAL PINA
11804—497—Sr2—HIR—365C—3x
On retest milking over 50 lbs. on 2x
Grand Champion at several Maryland Shows, 1953.
Sire: Foremost May Royalty
Sold in 1953 Franchester Sale for $2,700 to North Farm, Bristol, R. I.

Sons Of These Cows Sold In 1953

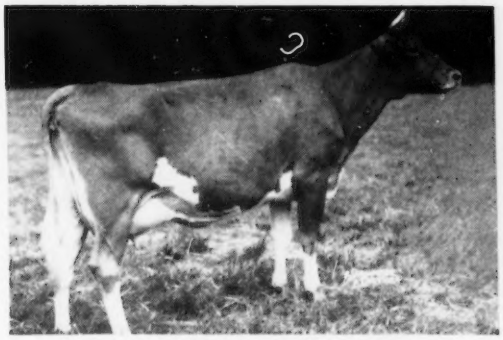

DINSMORE MAJESTIC GILDA
14206—708—Jr3—365C
17237—830—Jr4—365C
Classified VERY GOOD '49 '51
Her son by Foremost May Royalty sold to Ward Snarr, Siler City, N. C.

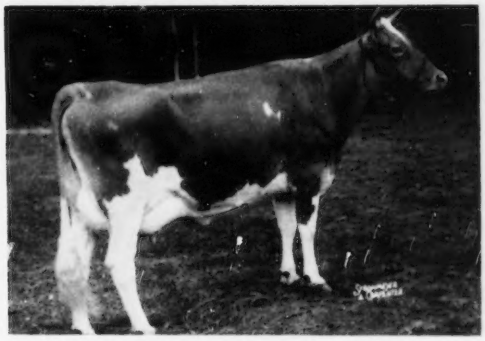

DINSMORE MAYROYAL MARGY
11319—458—Jr3—365C
13596—585—Jr4—365
Classified VERY GOOD '51
Her son by Quail Roost Master Mac sold to Brooke's Cross Farm, Baldwin, Md.

Two top bull calves that have just been dropped are for sale—one out of an EXCELLENT daughter of Foremost May Royalty and the other out of an EXCELLENT daughter of Quail Roost Maxmost.

FEDERAL ACCREDITED 57790 — J. B. LANOUX, Herdsman — FLA. BANG'S ACCREDITED 403

GOLDEN GUERNSEY

Dinsmore Farms — **10 miles north of Jacksonville Near U.S. 1** — **Dinsmore, Florida**

V. C. JOHNSON — EARL A. JOHNSON — CHARLES F. JOHNSON — BRADY S. JOHNSTON

FOUR HERD SIRE PROSPECTS

6th McDonald Farms Sale, Cortland, New York, Monday, May 31, 1954

Think of the PAST when you consider your

FUTURE HERD SIRE

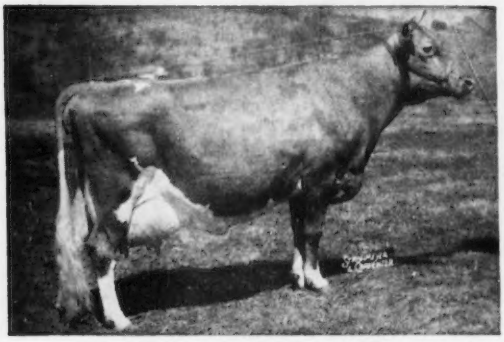

McDONALD FARMS DELLA

13443—565—G, 15700—681—AA

Excellent 1947, 1948, 1950

Full sister to McDonald Farms Flute. A Foremost Prediction daughter of Douglaston Lady Augusta, fifth in list of most influential dams and only living cow on list. "Della" is the dam of four A. R. daughters, two Excellent, two over 700 as 2-year-olds. "Della's" son, McDonald Farms S. Leader, Herd Sire at McDonald Farms, sired the undefeated Junior Get of Sire, 1951, 1952, 1953. "Della" is the granddam of the two young bulls featured below, and full sister to the dam of "Trumpet."

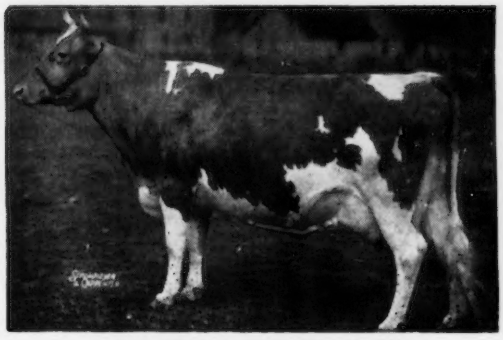

McDONALD FARMS FLUTE

11258—590—FF, 13661—721—5yrs

Excellent 1947, 1948, 1950

A daughter of an Excellent cow, full sister to two Excellent cows, granddam of an Excellent cow. Her son, McDONALD FARMS S. TRUMPET, born June 6, 1953, is in the sale. He is the last son of McDonald Farms Steadfast born at McDonald Farms. "Trumpet" is a full brother to McDonald Farms S. Music, 12707—660—Jr2C, Very Good when dry. On retest, 3708—159—5yrs in 62 days. "Music's" son, McDONALD FARMS RIVAL'S TALENT, born August 25, 1953, is also in the sale. He is sired by McDonald Farms Pre Rival, undefeated Junior Champion Bull of 1953.

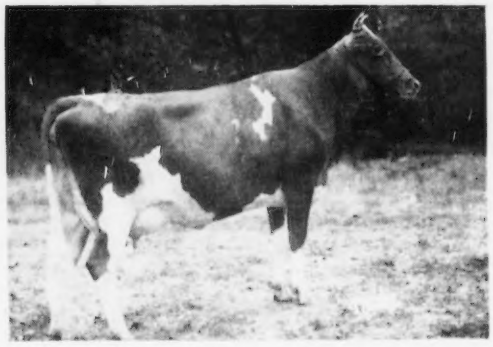

McDONALD FARMS LE OLGA

12880—698—Sr2—365C

Junior Champion Female, International, 1951; Grand Champion, New York, 1st Two-Year-Old and Reserve Grand Champion, National Guernsey Show, 1952; 1st prize Three-Year-Old, National Guernsey Show, 1953. Her show prospect son, McDONALD FARMS RIVAL'S TEDDY, born September 7, 1953, is in the sale. "Teddy's" sire, McDonald Farms Pre Rival, is a son of McDonald Farms Prediction out of the best daughter of McDonald Farms Hightime, McDonald Farms High Jilda, 712—7yrsC.

McDONALD FARMS S. ORCHID

13412—737—Sr2

A full sister to McDonald Farms S. Leader, sire of "Le Olga." "Leader's" offspring won four firsts, three seconds, one third at the 1953 National Guernsey Show. "Orchid's" son, McDONALD FARMS TOM FOOL (named after the great Thoroughbred Horse of the Year) born November 5, 1953, will be in the sale. His sire is McDonald Farms High Neptune ("Hightime"—"Kings Jolly Lady," 869—7yrs, Excellent 1950, 1951, 1952), that sired McDonald Farms Jolly Sonita, undefeated Junior Champion Heifer, 1953.

See the Merryman Diary, back cover of the December 1, 1953, Journal, for more details on the 6th McDonald Sale, and on The Guernsey Sale, Saturday, May 29, 1954, Trenton, New Jersey.

Louis Merryman's 89th Sale, Maryland State Fairgrounds, Monday, January 25, 1954.

THE LOUIS McL. MERRYMAN & SONS, INC. — Sparks, Maryland